

United States Patent [19]

Sakuta

[11] Patent Number: Des. 294,700

[45] Date of Patent: ** Mar. 15, 1988

[54] PORTABLE TELEVISION SET

[75] Inventor: Kazuaki Sakuta, Koganei, Japan

[73] Assignee: Casio Computer Co., Ltd., Tokyo, Japan

[**] Term: 14 Years

[21] Appl. No.: 775,128

[22] Filed: Sep. 12, 1985

[30] Foreign Application Priority Data

Apr. 19, 1985 [JP] Japan 60-16024

[52] U.S. Cl. D14/77; D14/80

[58] Field of Search D14/77, 79-85,
D14/99, 113; D16/14, 18, 20, 25; 358/254, 255;
312/7.2

[56] References Cited

U.S. PATENT DOCUMENTS

D. 247,969 5/1978 Olson D16/18
D. 270,068 8/1983 Ackeret D16/14 X

D. 281,244 11/1985 Ohtsu D14/77
D. 289,047 3/1987 Suzuki et al. D14/77
D. 289,756 5/1987 Suzuki et al. D14/77

Primary Examiner—Bernard Ansher
Assistant Examiner—Theodore M. Shooman
Attorney, Agent, or Firm—Frishauf, Holtz, Goodman & Woodward

[57] CLAIM

The ornamental design for a portable television set, as shown and described.

DESCRIPTION

FIG. 1 is a front elevational view of a portable television set showing my new design;
FIG. 2 is a top plan view thereof, the bottom plan view being identical to the top plan view;
FIG. 3 is a right side elevational view thereof;
FIG. 4 is a left side elevational view thereof;
FIG. 5 is a rear elevational view thereof; and
FIG. 6 is a top, front and right side perspective view thereof.

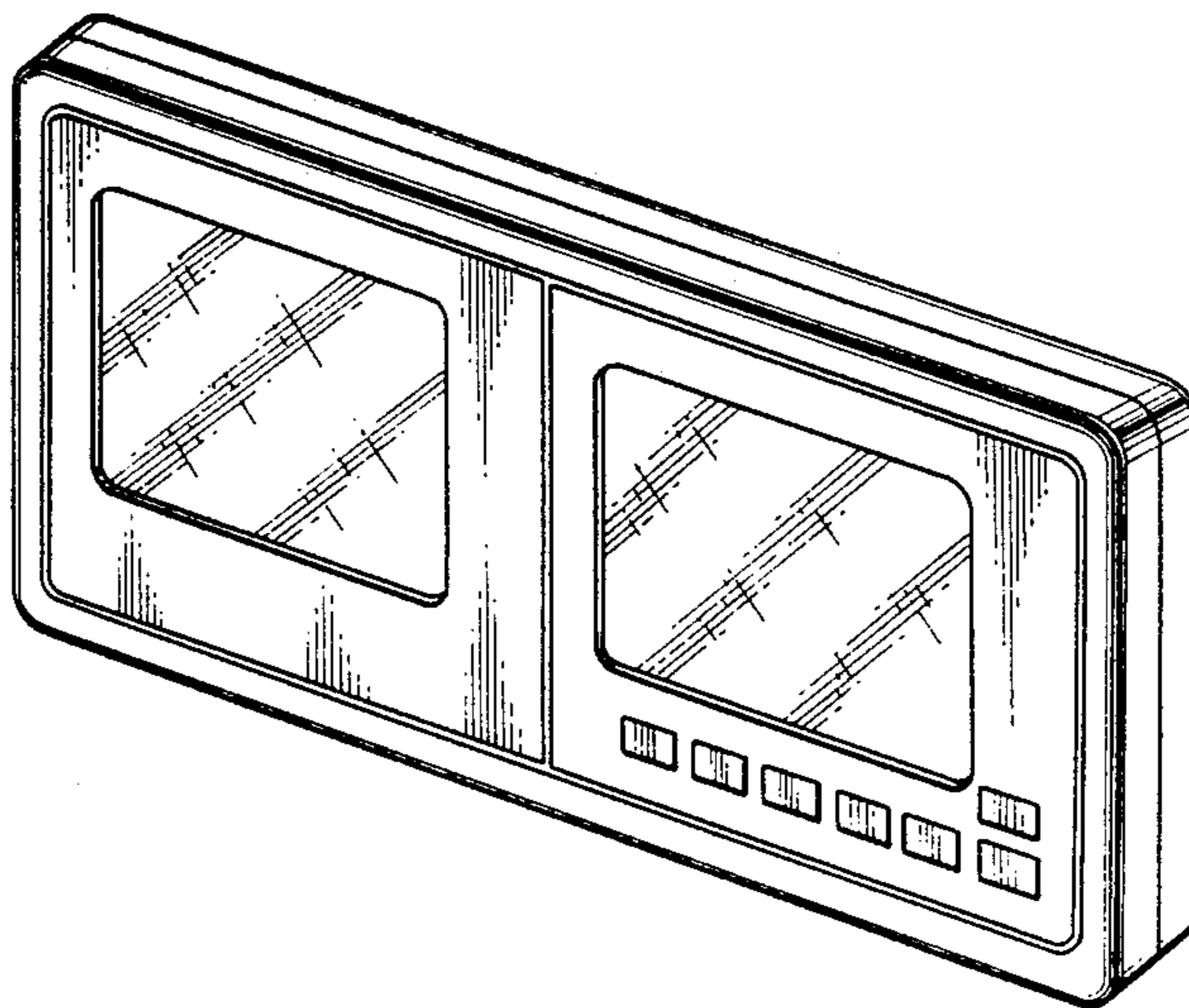

FIG. 2

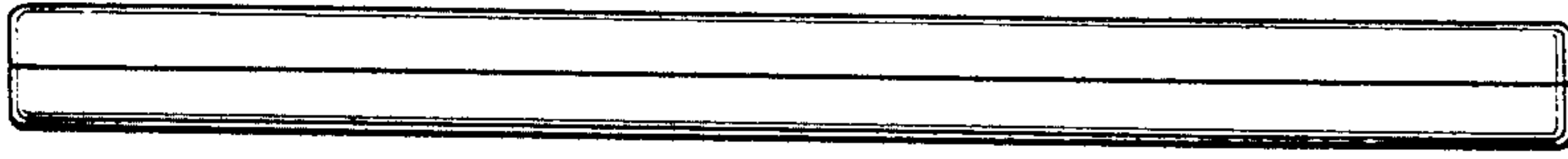

FIG. 1

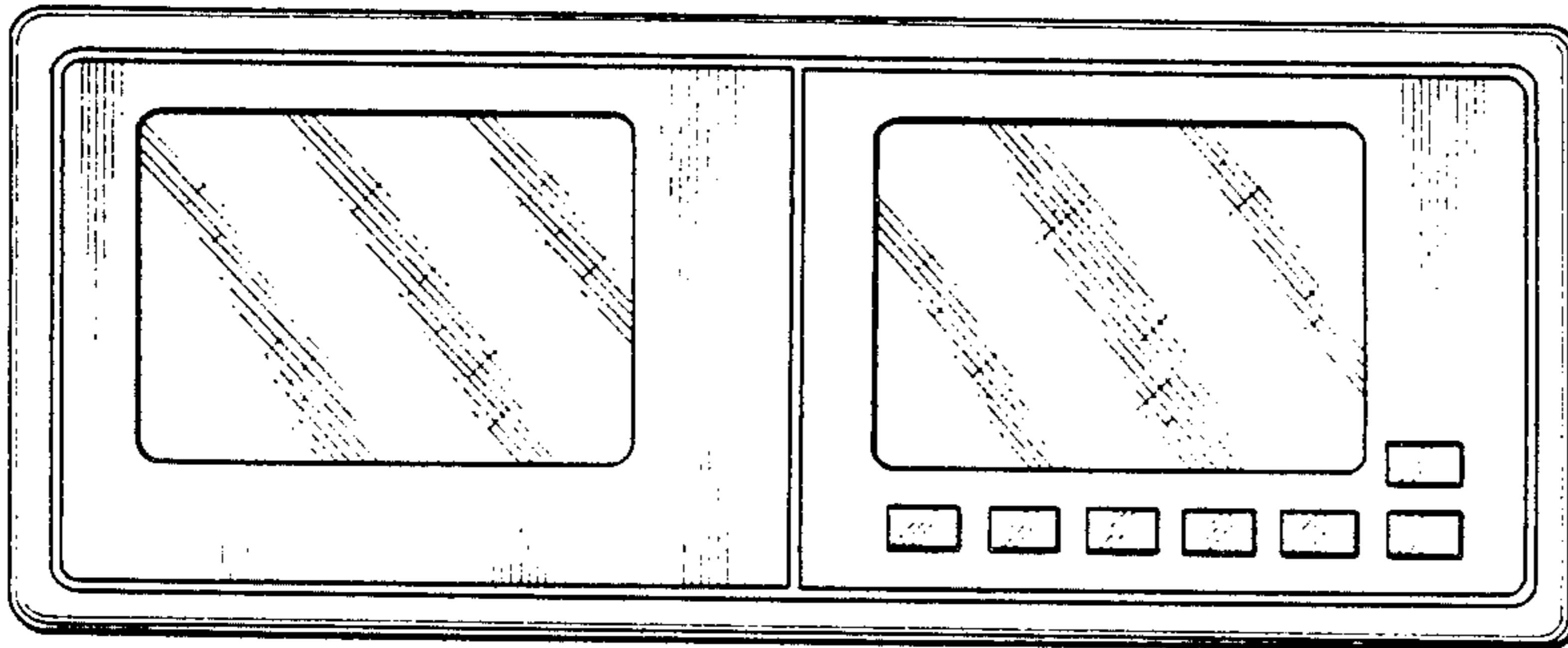

FIG. 3



FIG. 5

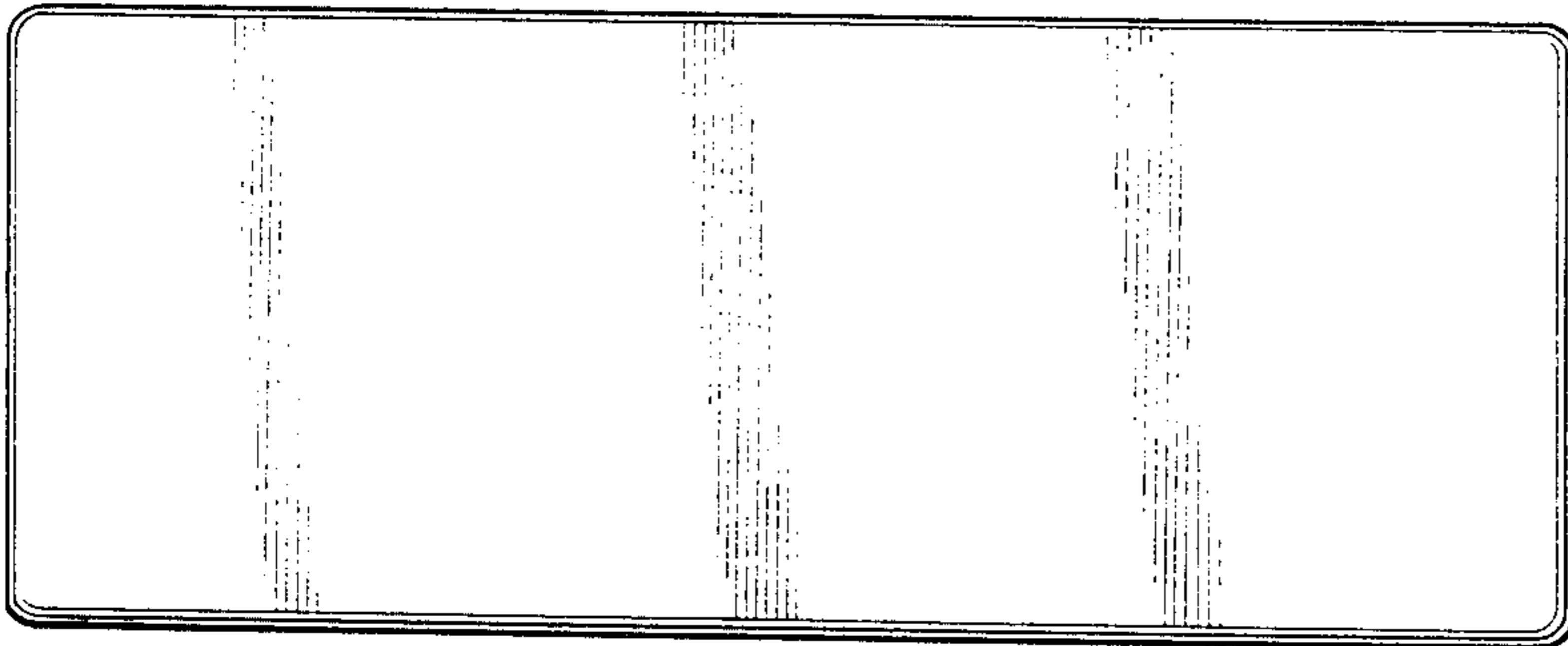

FIG. 4

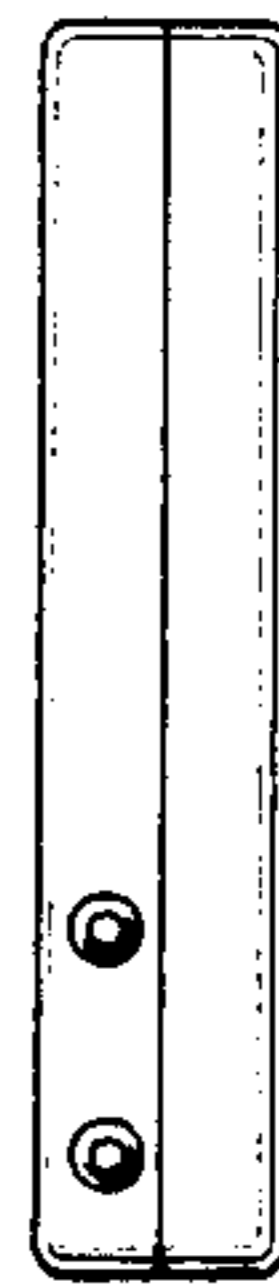

FIG. 6

