

[54] **AUTOMOBILE TIRE**

[75] **Inventor: Toshiaki Suzuki, Hyogo, Japan**

[73] **Assignee: Sumitomo Rubber Industries, Ltd.,
Hyogo, Japan**

[**] **Term: 14 Years**

[21] **Appl. No.: 720,365**

[22] **Filed: Apr. 5, 1985**

[30] **Foreign Application Priority Data**

Jan. 30, 1985 [JP] Japan 60-3344
[52] **U.S. Cl. D12/147**
[58] **Field of Search D12/141-143,
D12/146-151; 152/209 R, 209 D**

[56] **References Cited**

U.S. PATENT DOCUMENTS

D. 275,941 10/1984 Nishio et al. D12/147

OTHER PUBLICATIONS

1984 Tread Design Guide, p. 40, Hallmark Super G/T Sport Radial 70 Tire, top left side of page.
Tire Review, 6/84, p. 59, NT-255, 60 Series Tire, bottom center of page.

Primary Examiner—James M. Gandy
Attorney, Agent, or Firm—Birch, Stewart, Kolasch & Birch

[57] **CLAIM**

The ornamental design for an automobile tire, as shown and described.

DESCRIPTION

FIG. 1 is a perspective view of an automobile tire, showing my new design, it being understood that the tread pattern is repeated throughout the circumference of the tire, the opposite side being substantially the same as that shown;

FIG. 2 is a front elevational view thereof; and
FIG. 3 is a side elevational view thereof.

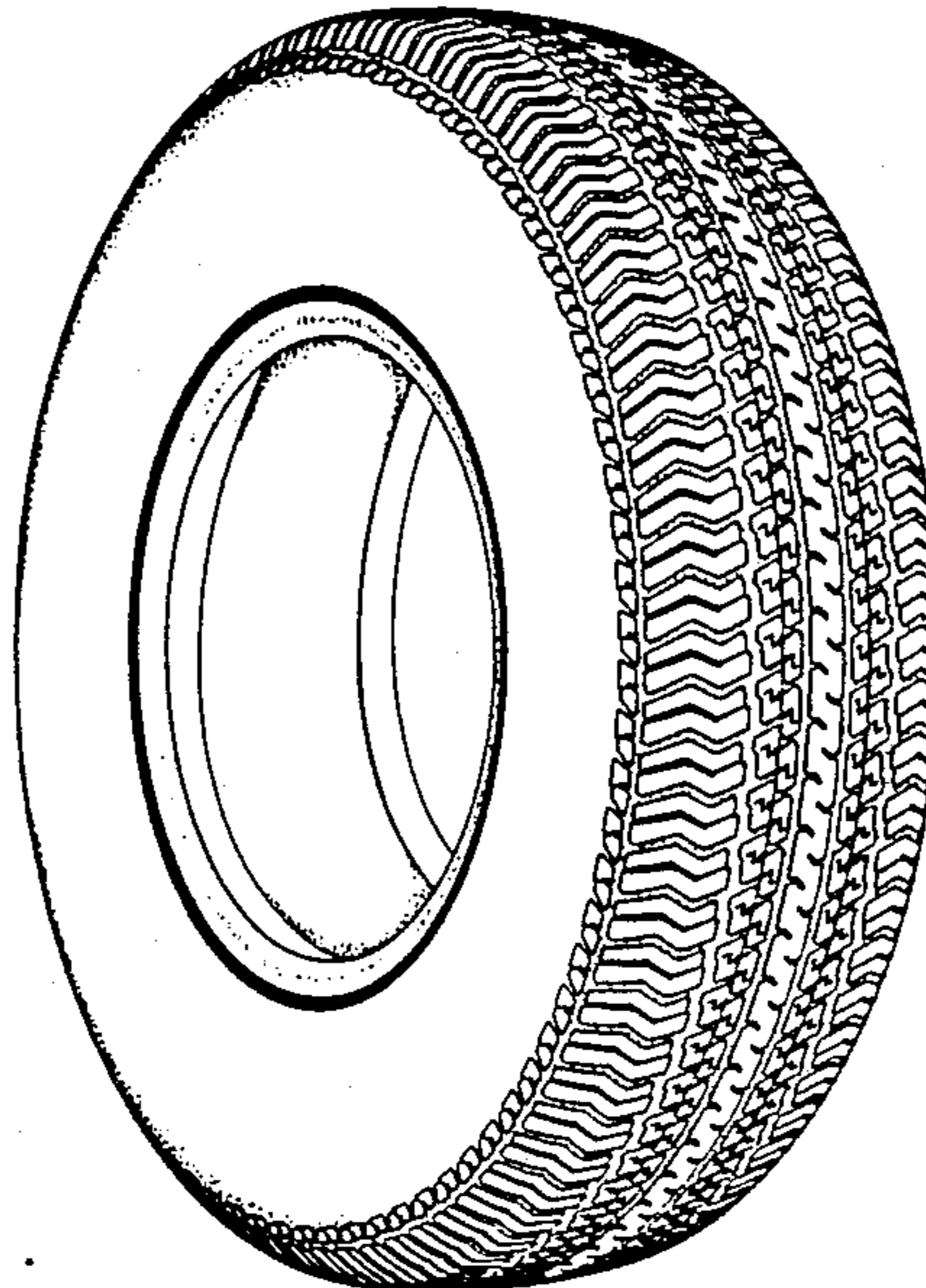

FIG. 1

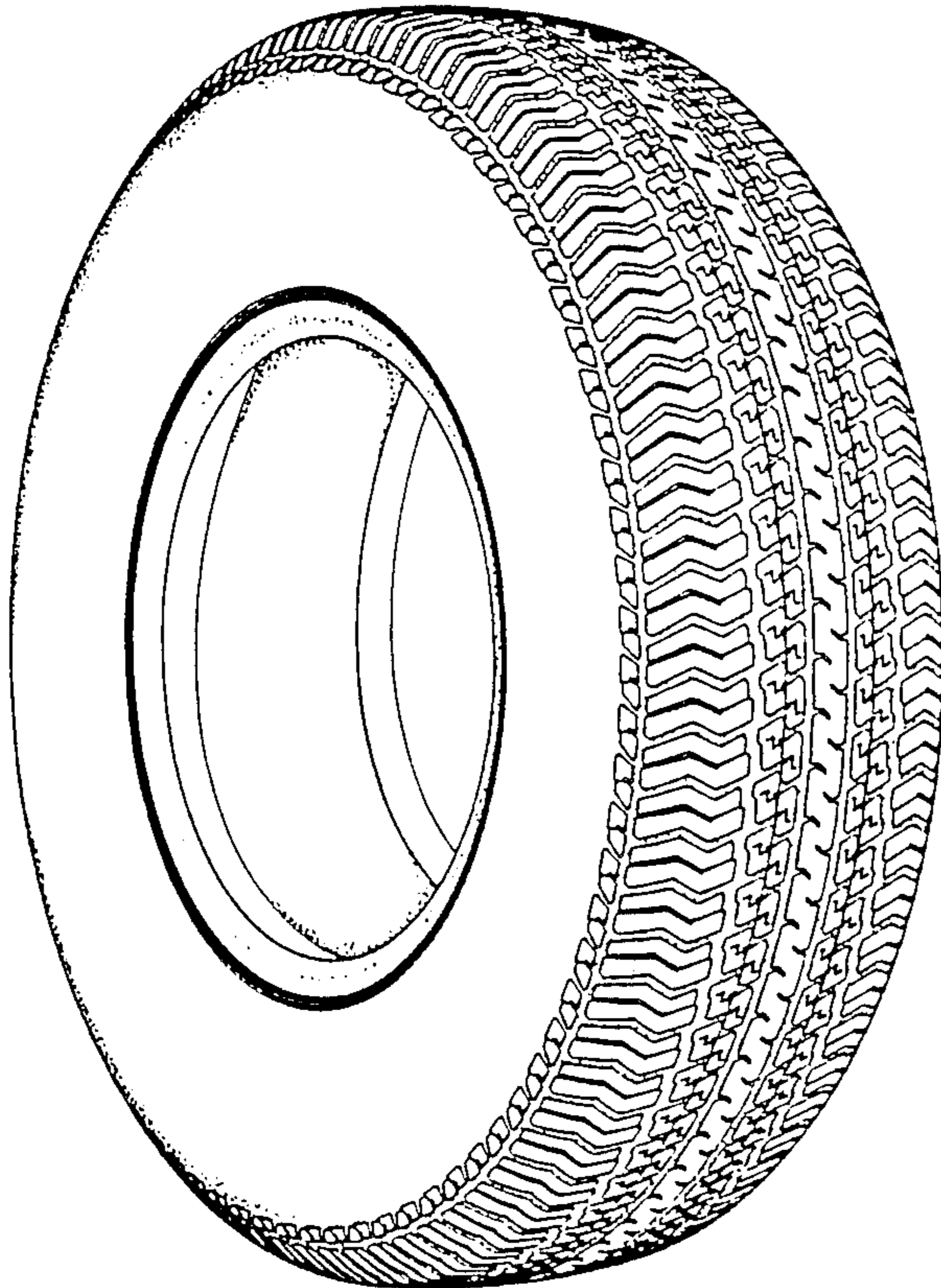

FIG. 2

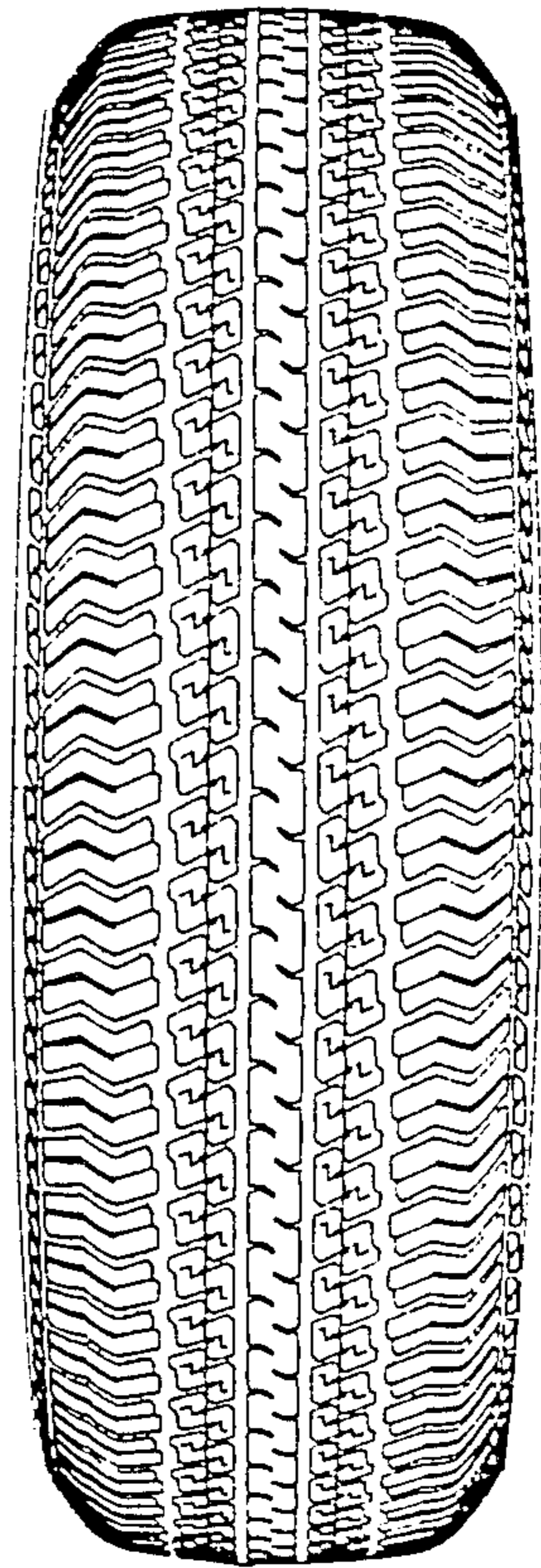

FIG. 3

