

[54] SOFTBALL SHOE SOLE

DESCRIPTION

[75] Inventor: Keith R. Heyes, Nashville, Tenn.

[73] Assignee: Genesco, Inc., Nashville, Tenn.

[**] Term: 14 Years

[21] Appl. No.: 820,642

[22] Filed: Jan. 21, 1986

[52] U.S. Cl. D2/320; D2/311; D2/317

[58] Field of Search D2/264, 274, 308-314, D2/317-321; 36/1, 103, 114, 126, 128, 132, 134, 25 R, 32 R, 59 R, 59 C, 62

[56] References Cited

U.S. PATENT DOCUMENTS

D. 271,159	11/1983	Muller-Felgelstock	D2/317
D. 272,772	2/1984	Kohn	D2/311 X
D. 290,903	7/1987	Inohara et al.	D2/320
1,379,646	5/1921	Mueller et al.	D2/317 X
3,127,687	4/1964	Hollister et al.	36/114
4,667,425	5/1987	Effler et al.	36/126
4,689,901	9/1987	Ihlenburg	36/59 C

Primary Examiner—Louis S. Zarfes
Attorney, Agent, or Firm—Harrington A. Lackey

[57] CLAIM

The ornamental design for a softball shoe sole, as shown and described.

FIG. 1 is an outside elevational view of a softball shoe sole showing my new design;
 FIG. 2 is a top plan view thereof;
 FIG. 3 is an enlarged front elevational view thereof;
 FIG. 4 is an enlarged rear elevational view thereof;
 FIG. 5 is an enlarged inside elevational view thereof;
 FIG. 6 is an enlarged bottom plan view thereof;
 FIG. 7 is a fragmentary sectional elevational view taken along the line 7—7 of FIG. 6;
 FIG. 8 is a fragmentary sectional elevational view taken at 90° to FIG. 7 and showing the inner side of the cleat in FIG. 7;
 FIG. 9 is a fragmentary sectional elevational view taken along the line 9—9 of FIG. 6;
 FIG. 10 is a fragmentary sectional elevational view taken along the line 10—10 of FIG. 6;
 FIG. 11 is a fragmentary sectional elevational view taken along the line 11—11 of FIG. 6;
 FIG. 12 is a fragmentary sectional elevational view taken at 90° to FIG. 11 and showing the right side of the cleat in FIG. 11;
 FIG. 13 is a fragmentary sectional elevational view showing the outer side of the cleat in FIG. 11;
 FIG. 14 is a fragmentary sectional elevational view taken along the line 14—14 of FIG. 5; and
 FIG. 15 is a fragmentary sectional elevational view taken at 90° to FIG. 14, and showing the right end of the cleat in FIG. 14.
 The broken line showing of a softball shoe upper in FIG. 1 is for illustrative purposes only and forms no part of the claimed design.

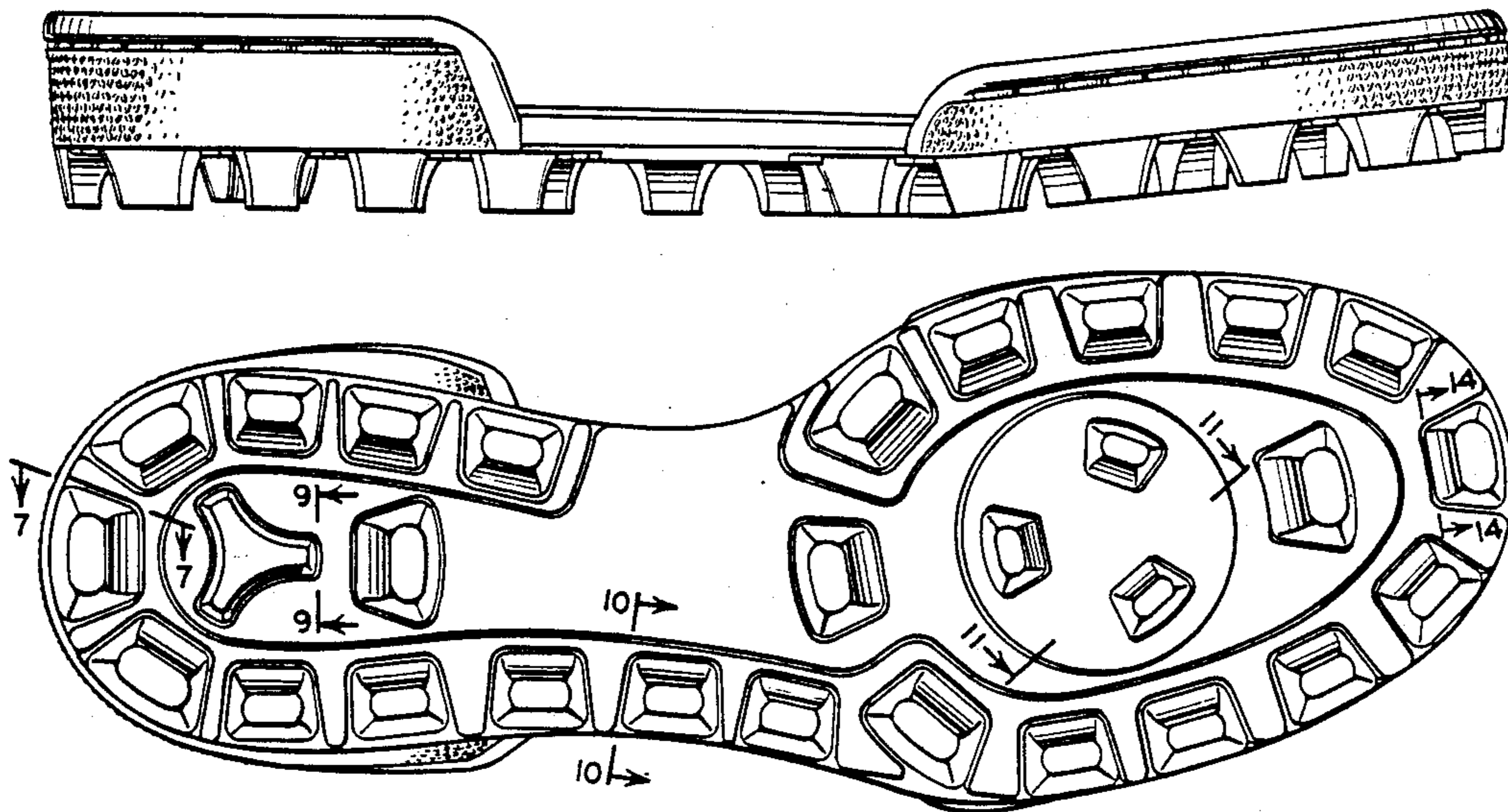

FIG. 1

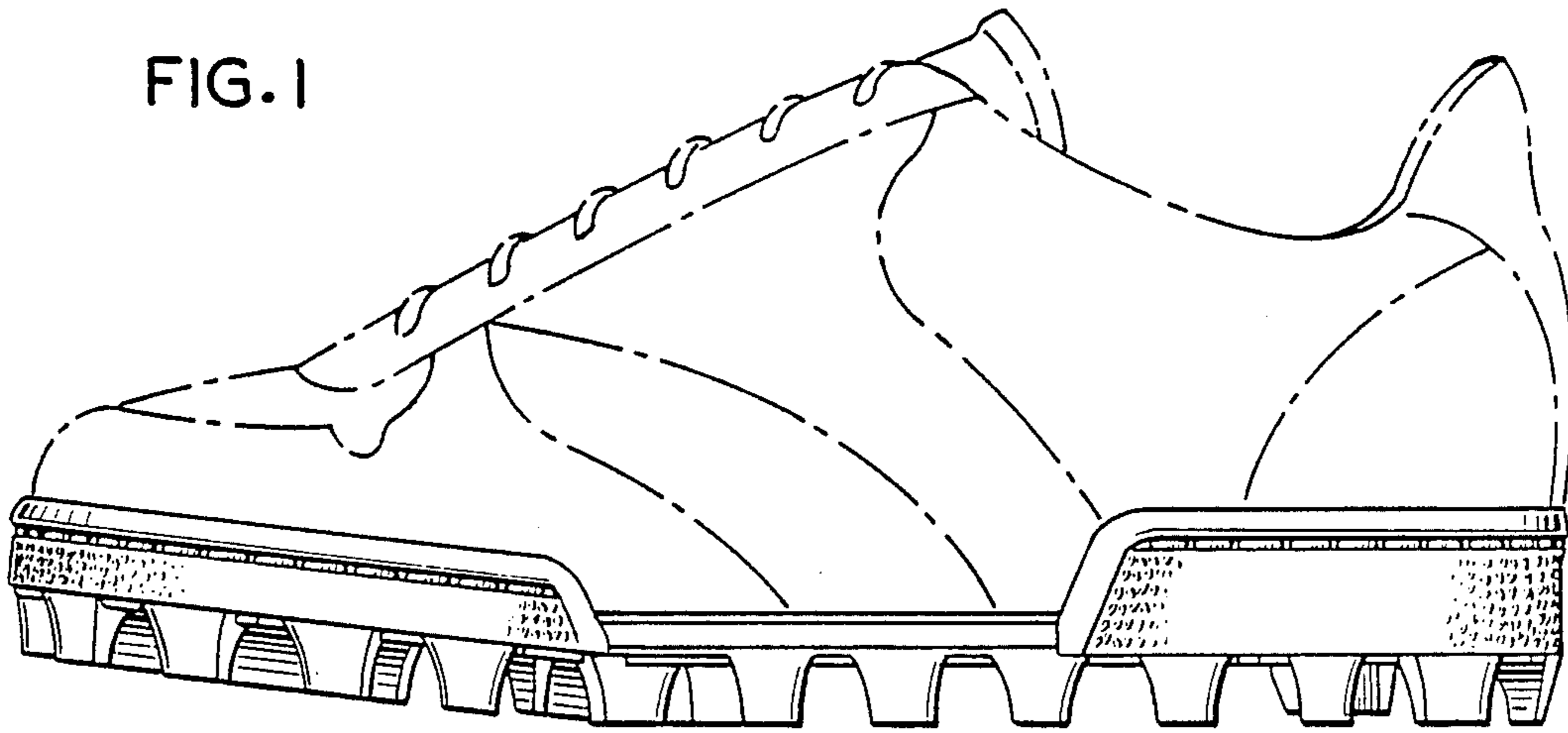

FIG. 2

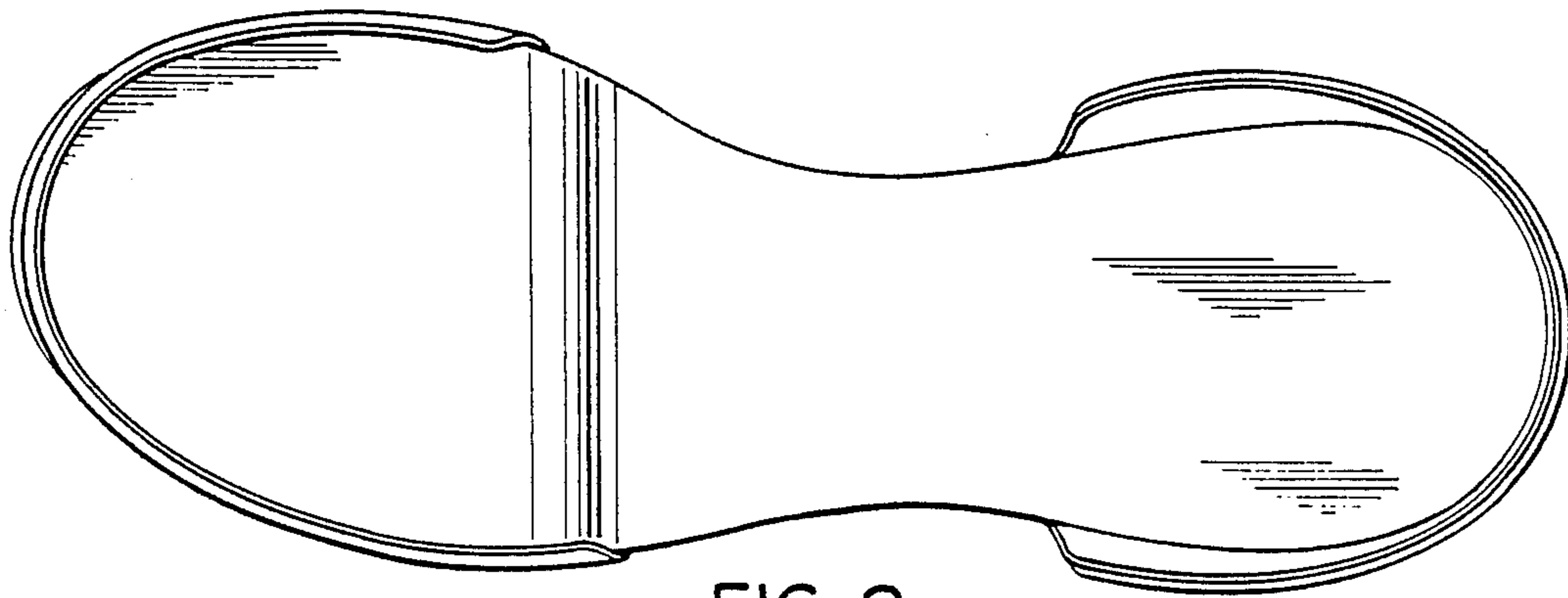

FIG. 3

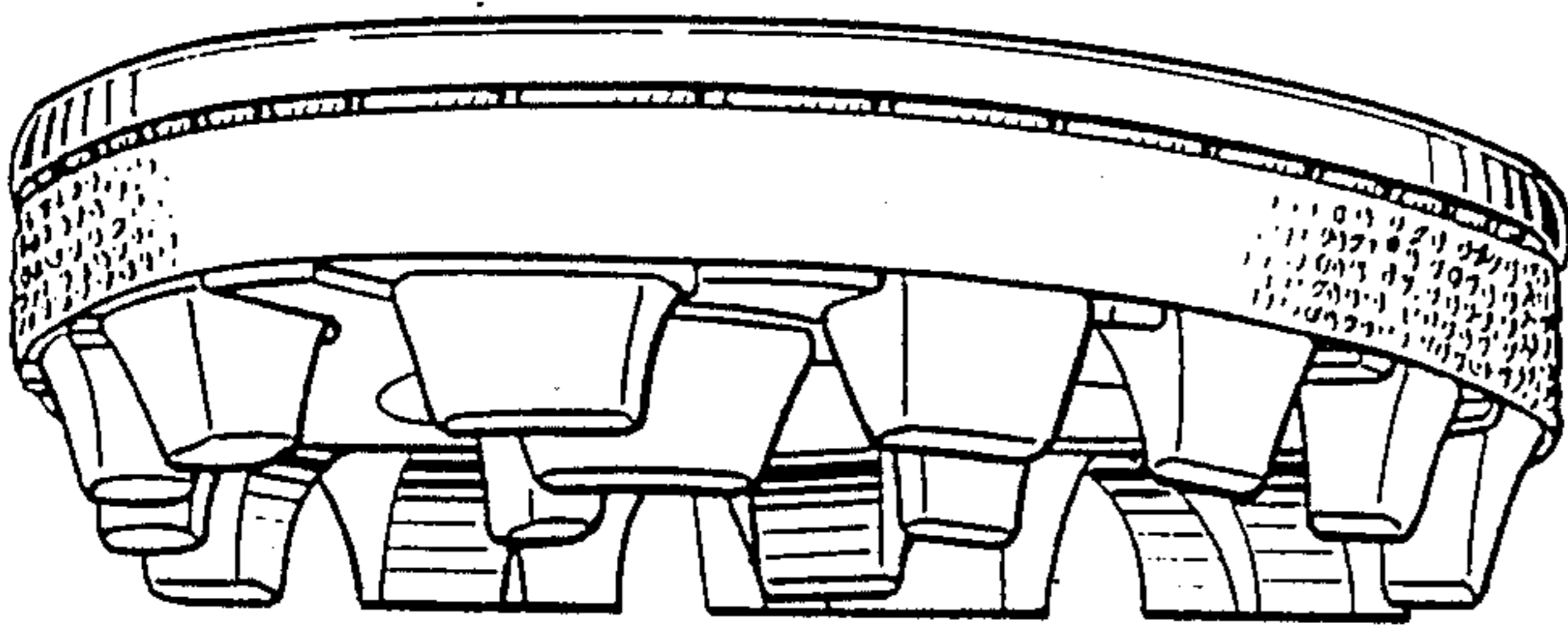

FIG. 4

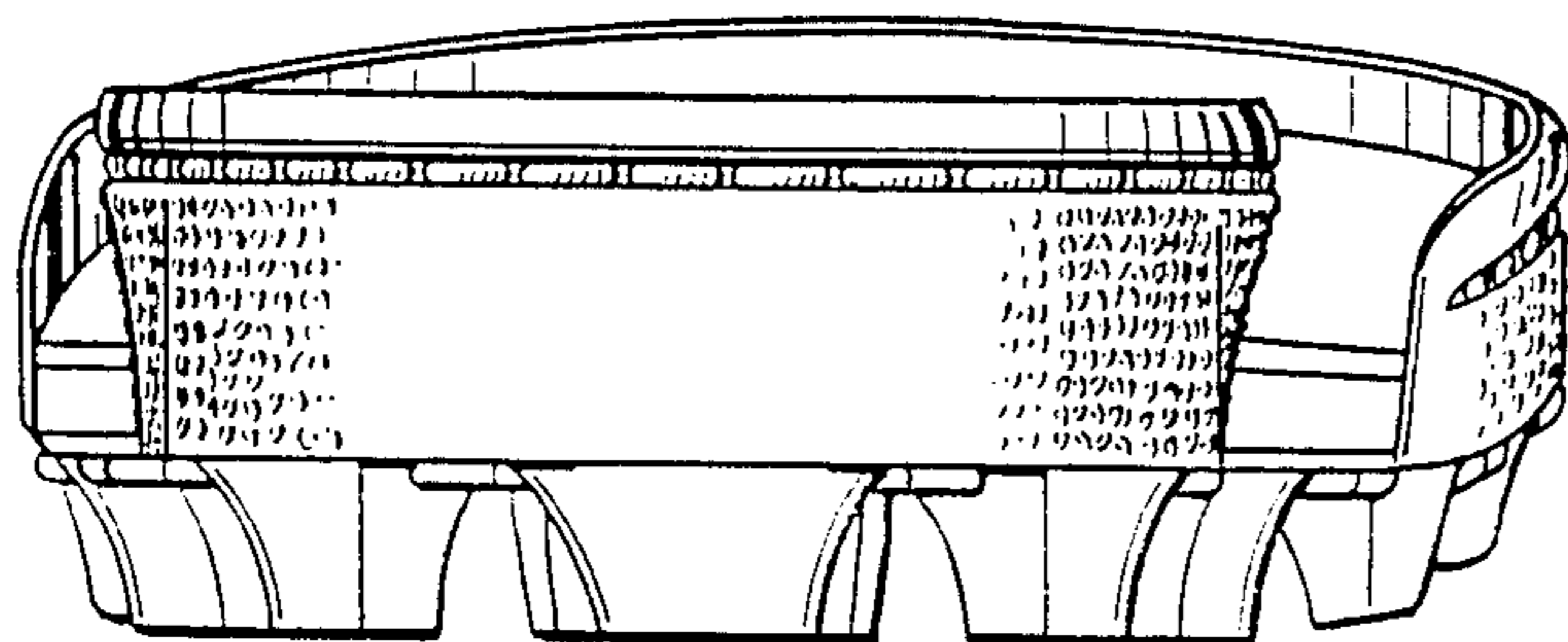

FIG. 7

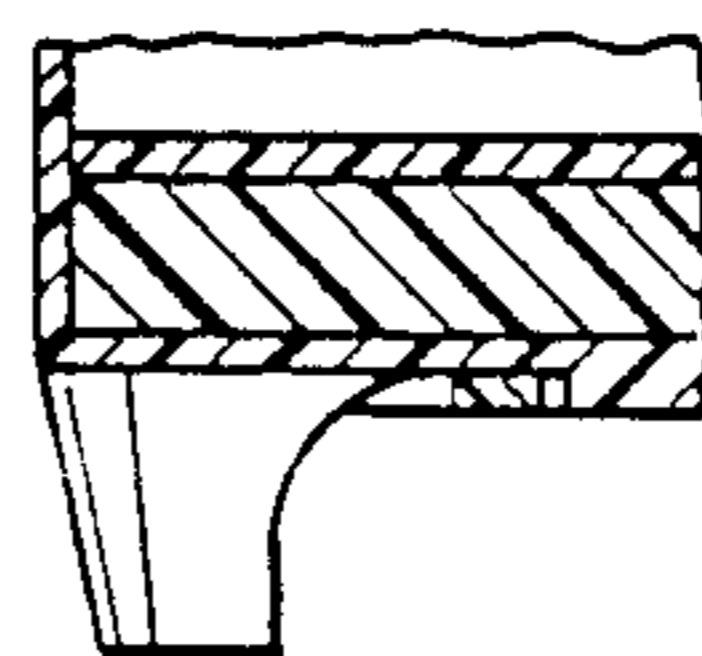
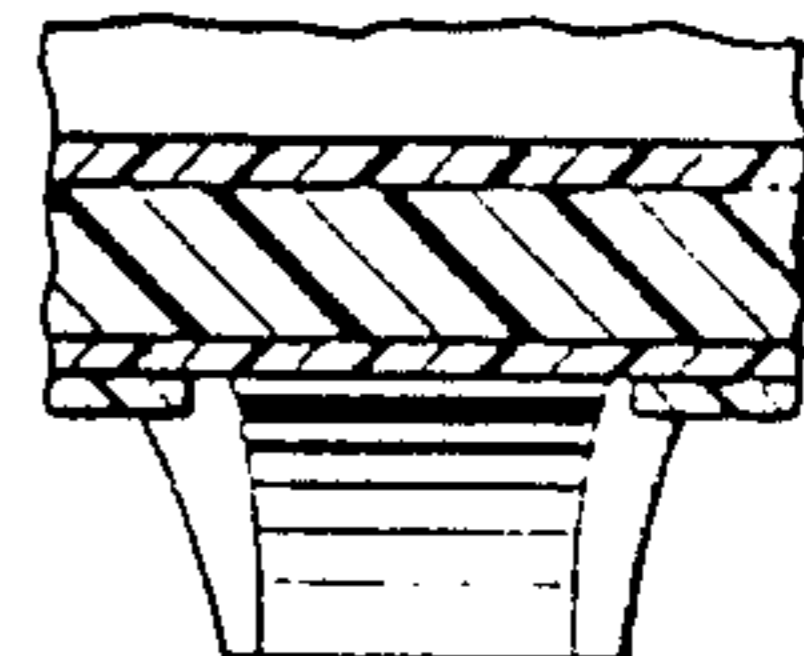

FIG. 8



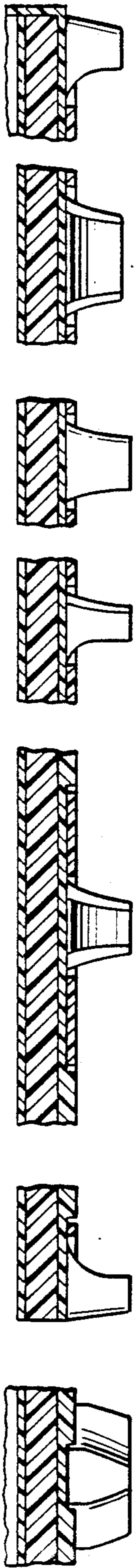

FIG. 9 FIG. 10 FIG. 11 FIG. 12 FIG. 13 FIG. 14 FIG. 15

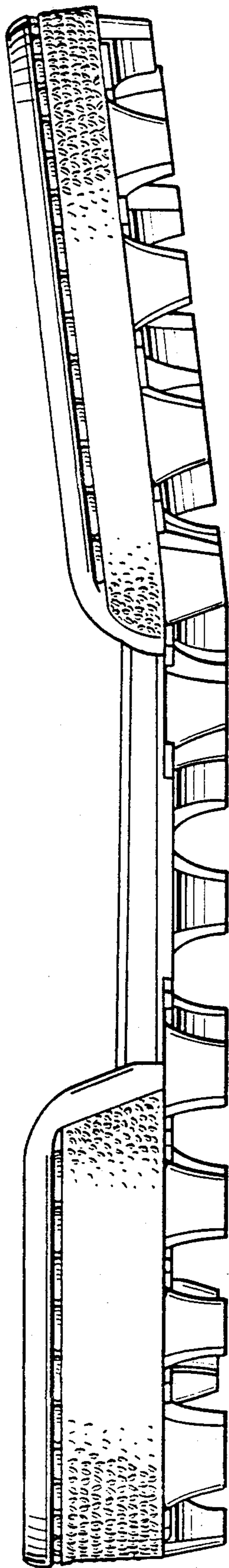

FIG. 5

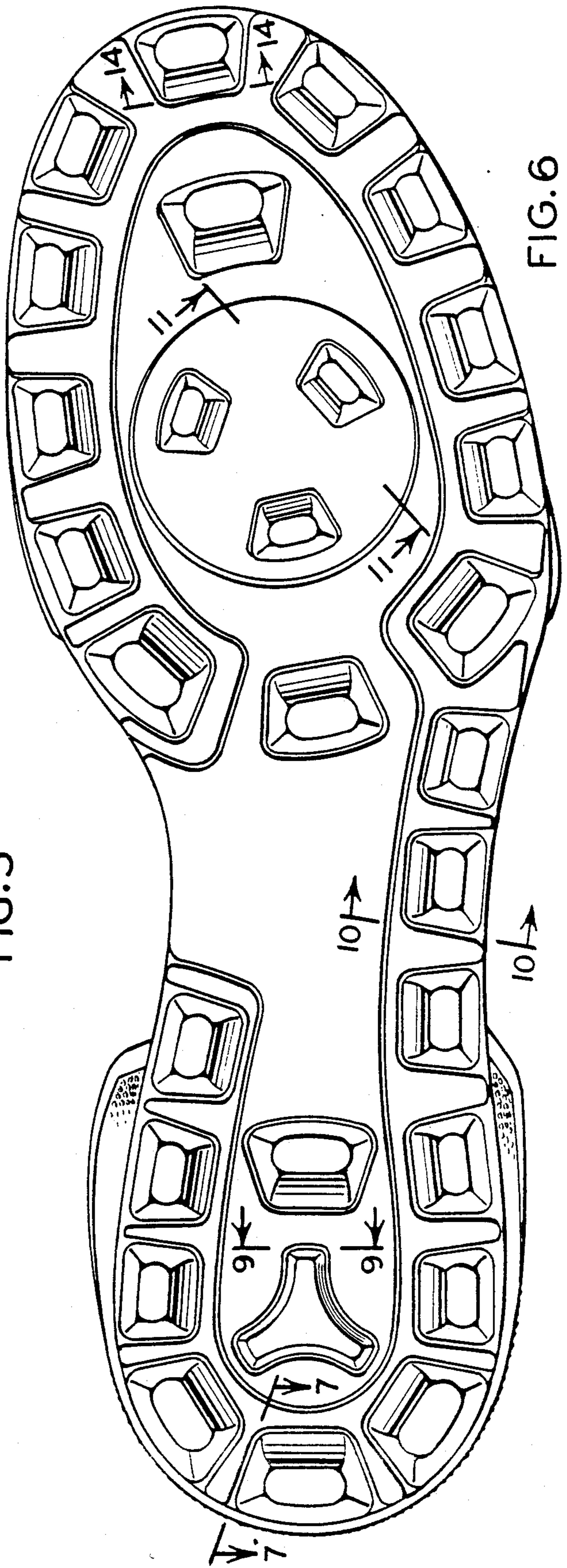

FIG. 6