

[54] AREA LIGHT

4,447,864 5/1984 Smith et al. 362/431 X

[75] Inventors: Robert L. Ewing; Herbert A. Fouke, both of Newark; James S. Hughes; Bruce G. Bruggeman, both of Columbus, all of Ohio

[73] Assignee: Manville Corporation, Denver, Colo.

[**] Term: 14 Years

[21] Appl. No.: 825,299

[22] Filed: Feb. 3, 1986

[52] U.S. Cl. D26/71

[58] Field of Search D26/68-71; 362/431, 296, 297, 300, 307, 310, 311, 362, 363, 217

[56] References Cited

U.S. PATENT DOCUMENTS

D. 226,327	2/1973	Anderson, Jr.	D26/67
D. 228,361	9/1973	Burns et al.	D26/71
D. 233,852	12/1974	Czellath et al.	D26/71
D. 285,010	8/1986	Mullins	D26/67
3,836,767	9/1974	Lasker	362/217
4,319,312	3/1982	De Vos et al.	362/431 X

OTHER PUBLICATIONS

Architectural Record, 10-1976, p. 197, AAL Pendant Luminaires, square, cylinder.

Dual-Lite Beam Splitter™ Series Ad, wall mounted fixture.

Crouse-Hinds Ad, Architectural Site Luminaire (Mod. RSL).

Primary Examiner—Susan J. Lucas

Attorney, Agent, or Firm—John D. Lister; Cornelius P. Quinn

[57] CLAIM

The ornamental design for an area light, as shown and described.

DESCRIPTION

FIG. 1 is a rear perspective view of an area light showing our new design;

FIG. 2 is a top plan view thereof on an enlarged scale;

FIG. 3 is a front elevational view thereof on an enlarged scale;

FIG. 4 is a side elevational view thereof on an enlarged scale, the opposite side being a mirror image.

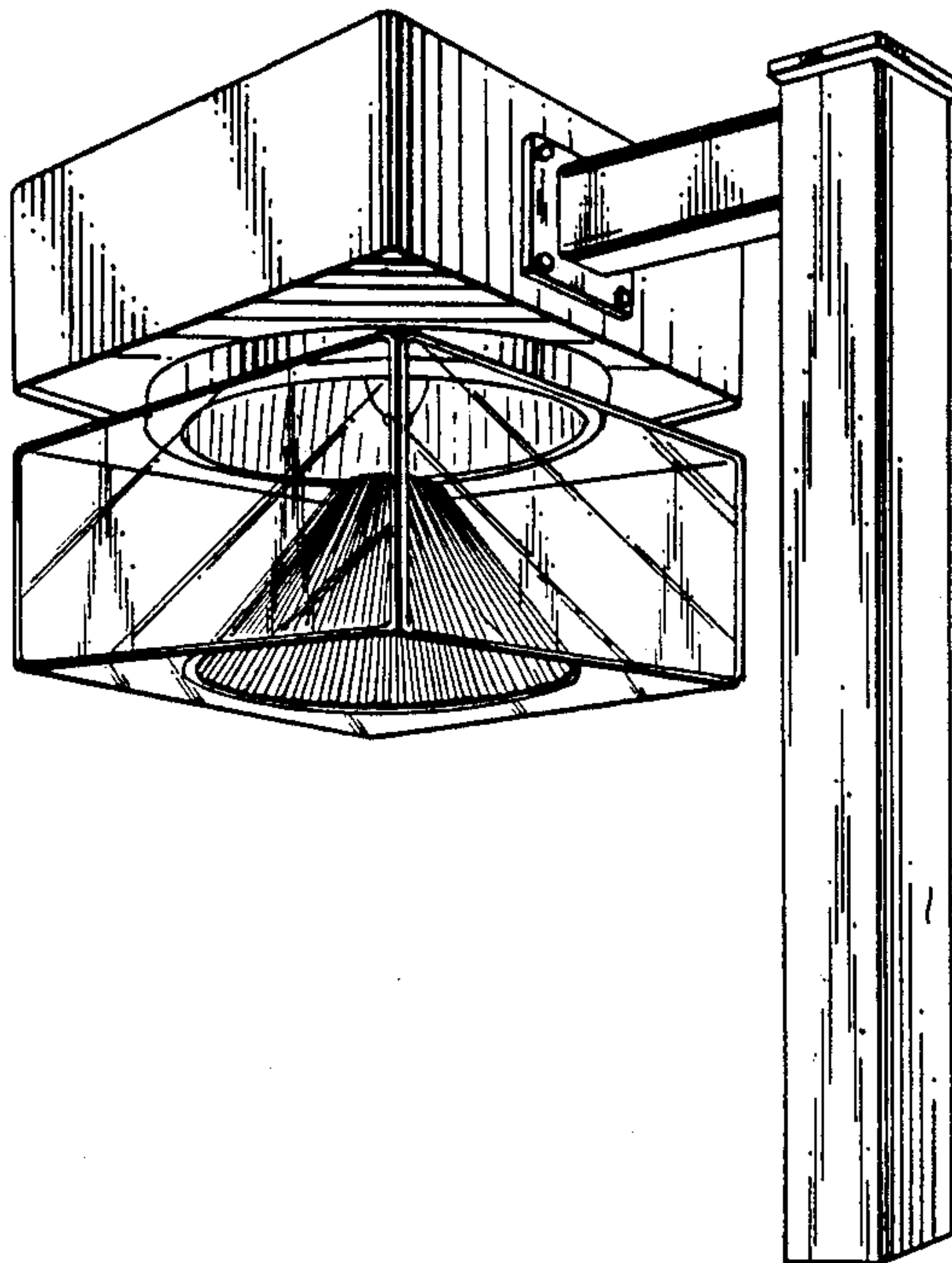

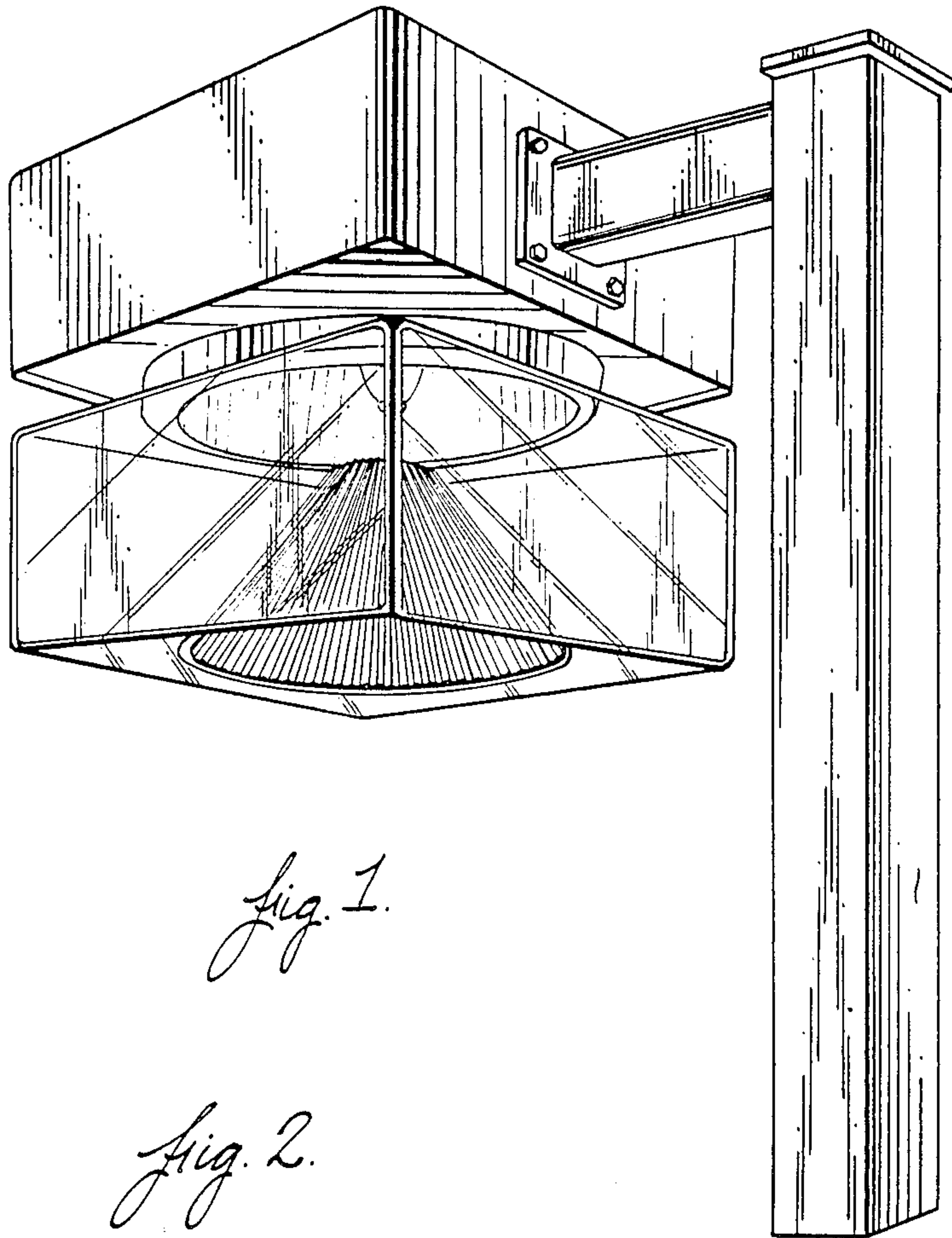

Fig. 1.

Fig. 2.

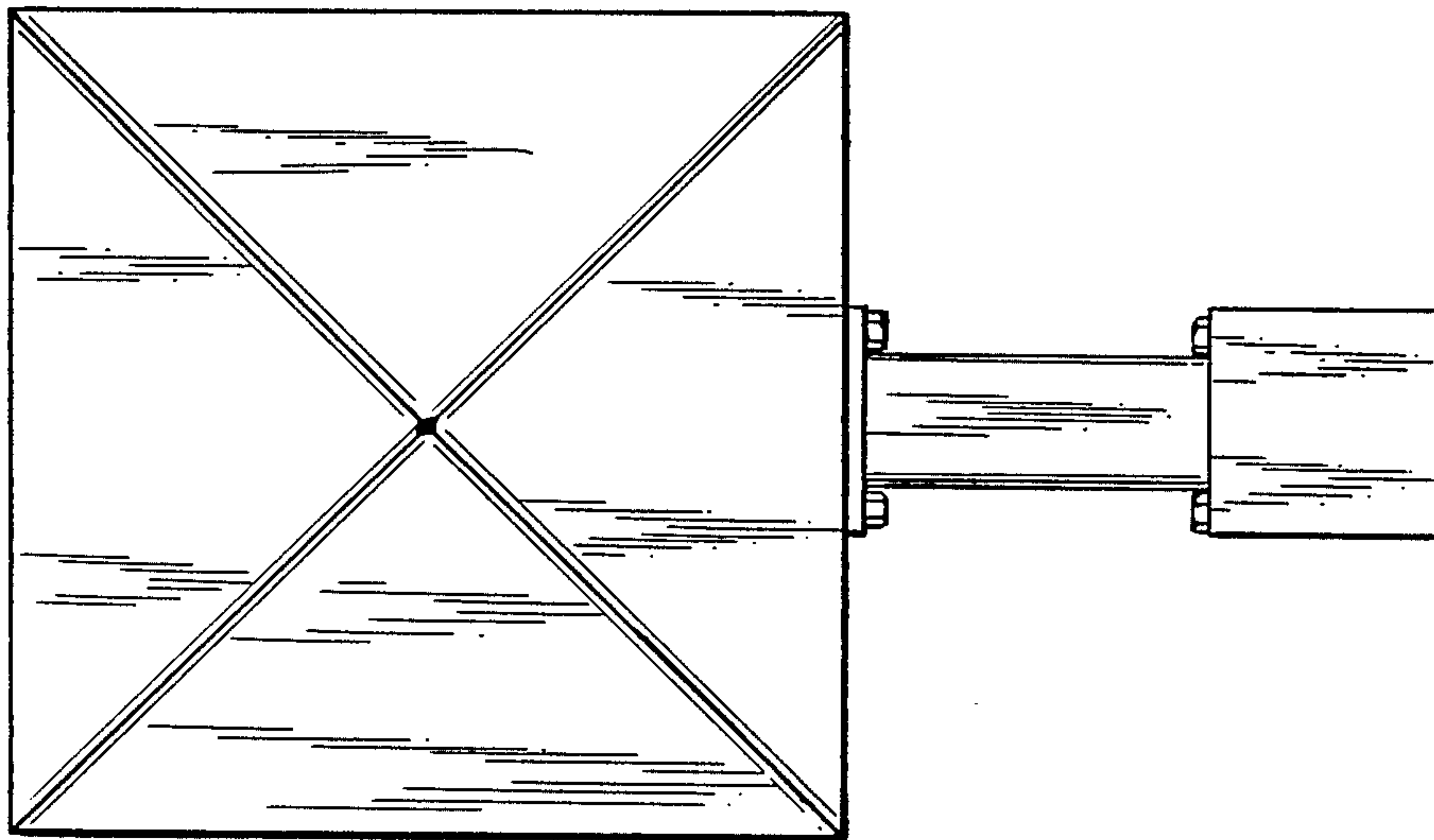
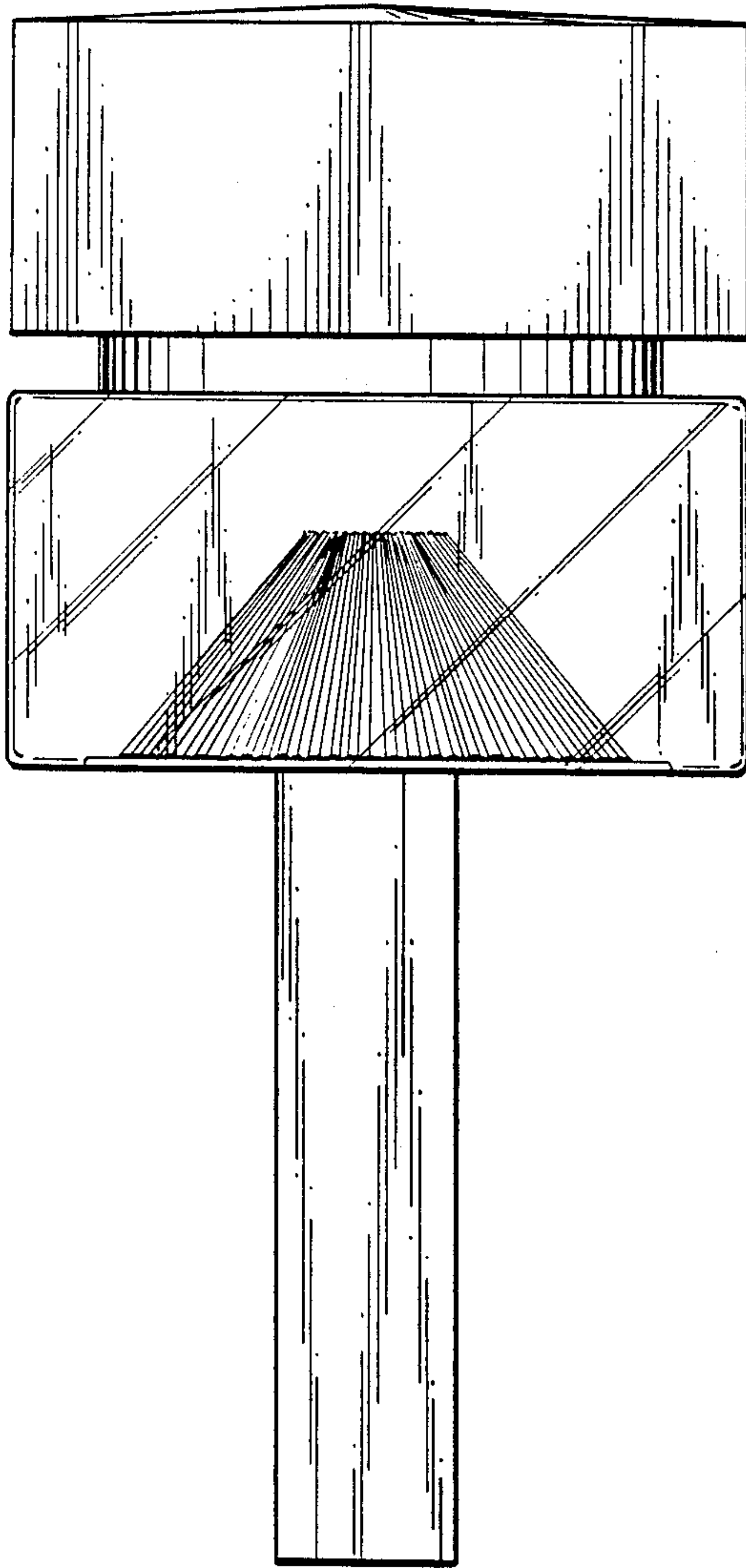

Fig. 3.



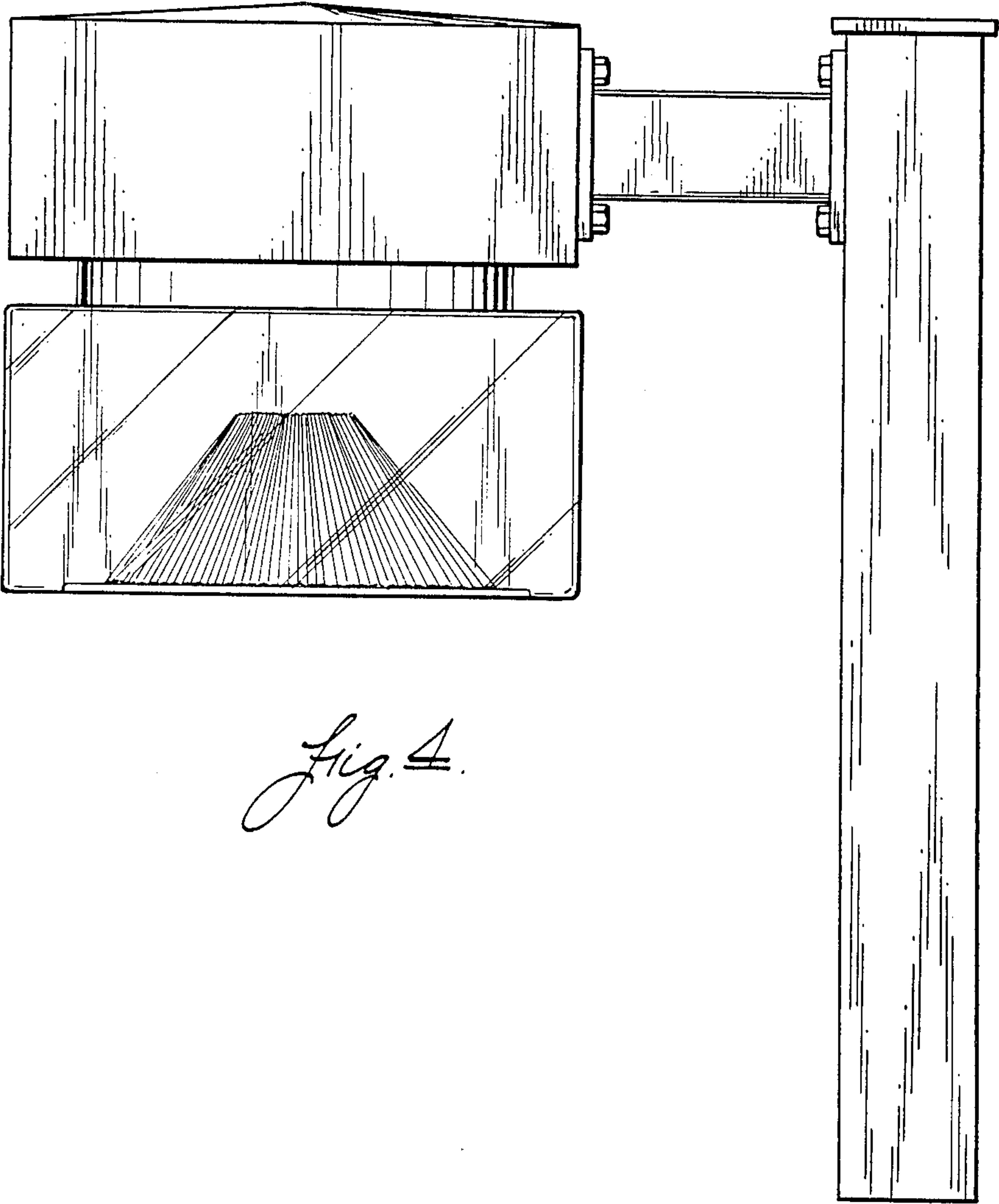

Fig. 4.