

[54] TOY CAMERA

[75] Inventor: Patrick Ryland, London, England

[73] Assignee: Simon Gompes, Amsterdam,  
Netherlands

[\*\*] Term: 14 Years

[21] Appl. No.: 732,849

[22] Filed: May 10, 1985

[52] U.S. Cl. .... D21/110; D16/1

[58] Field of Search ..... D16/1; D21/110, 59,  
D21/109; 446/408, 491, 391

[56] References Cited

U.S. PATENT DOCUMENTS

D. 181,353 11/1957 Goldfarb et al. .... D21/110  
D. 191,235 8/1961 Hennig ..... D16/1  
D. 266,330 9/1982 Schultes et al. .... D16/1  
D. 270,839 10/1983 Greif ..... D16/1

OTHER PUBLICATIONS

Childcraft catalog, Holiday '84, p. 12, item C, toy camera.

Primary Examiner—Charles A. Rademaker  
Attorney, Agent, or Firm—Burgess, Ryan & Wayne

[57] CLAIM

The ornamental design for a toy camera, as shown and described.

DESCRIPTION

FIG. 1 is a perspective view of the toy camera in its closed position showing my new design;  
FIG. 2 is a front elevational view thereof;  
FIG. 3 is a left side elevational view thereof;  
FIG. 4 is a right side elevational view thereof;  
FIG. 5 is a rear elevational view thereof;  
FIG. 6 is a top plan view thereof;  
FIG. 7 is a bottom plan view thereof;  
FIG. 8 is a front elevational view thereof in its open position; and  
FIG. 9 is a side elevational view of FIG. 8.

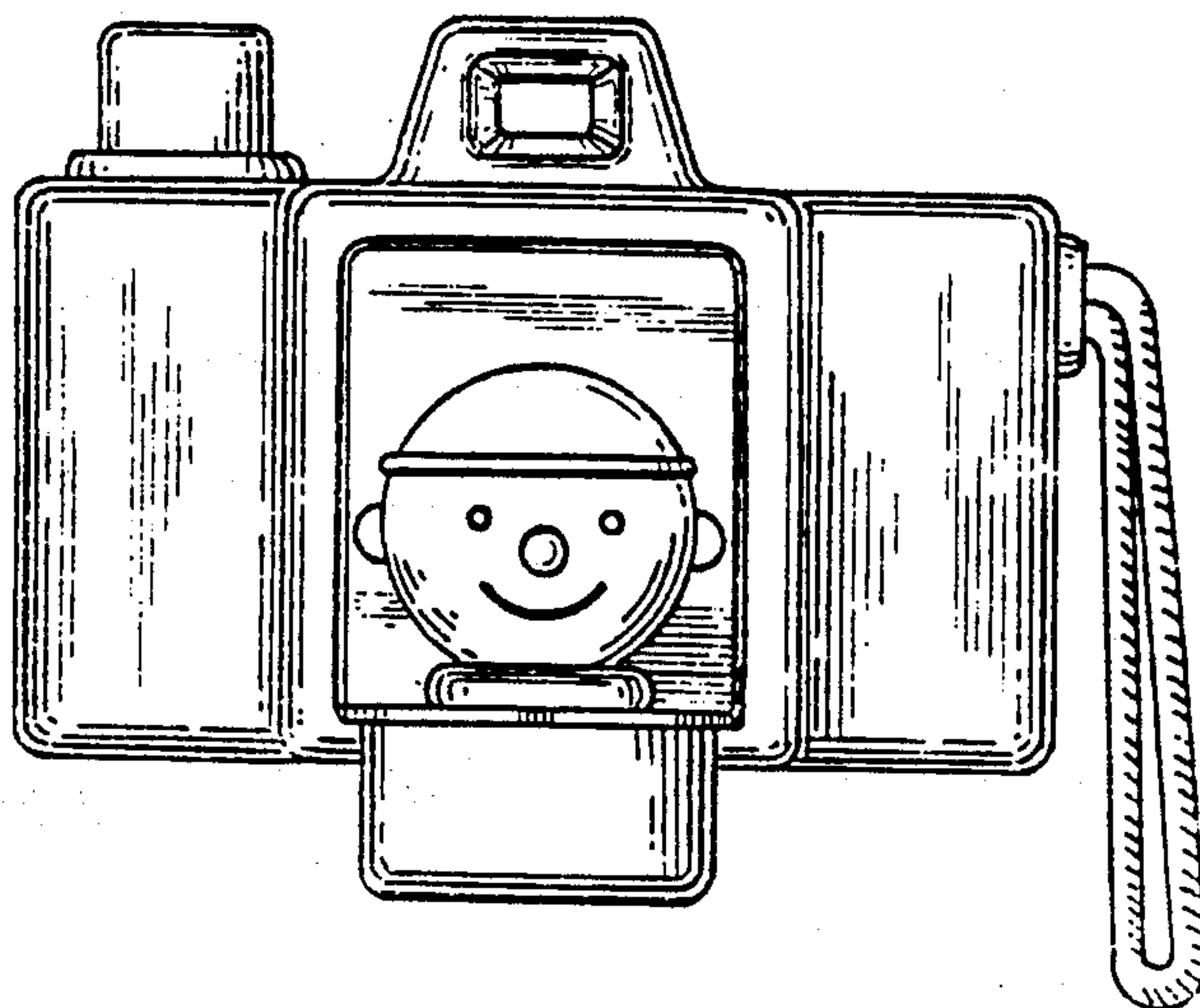
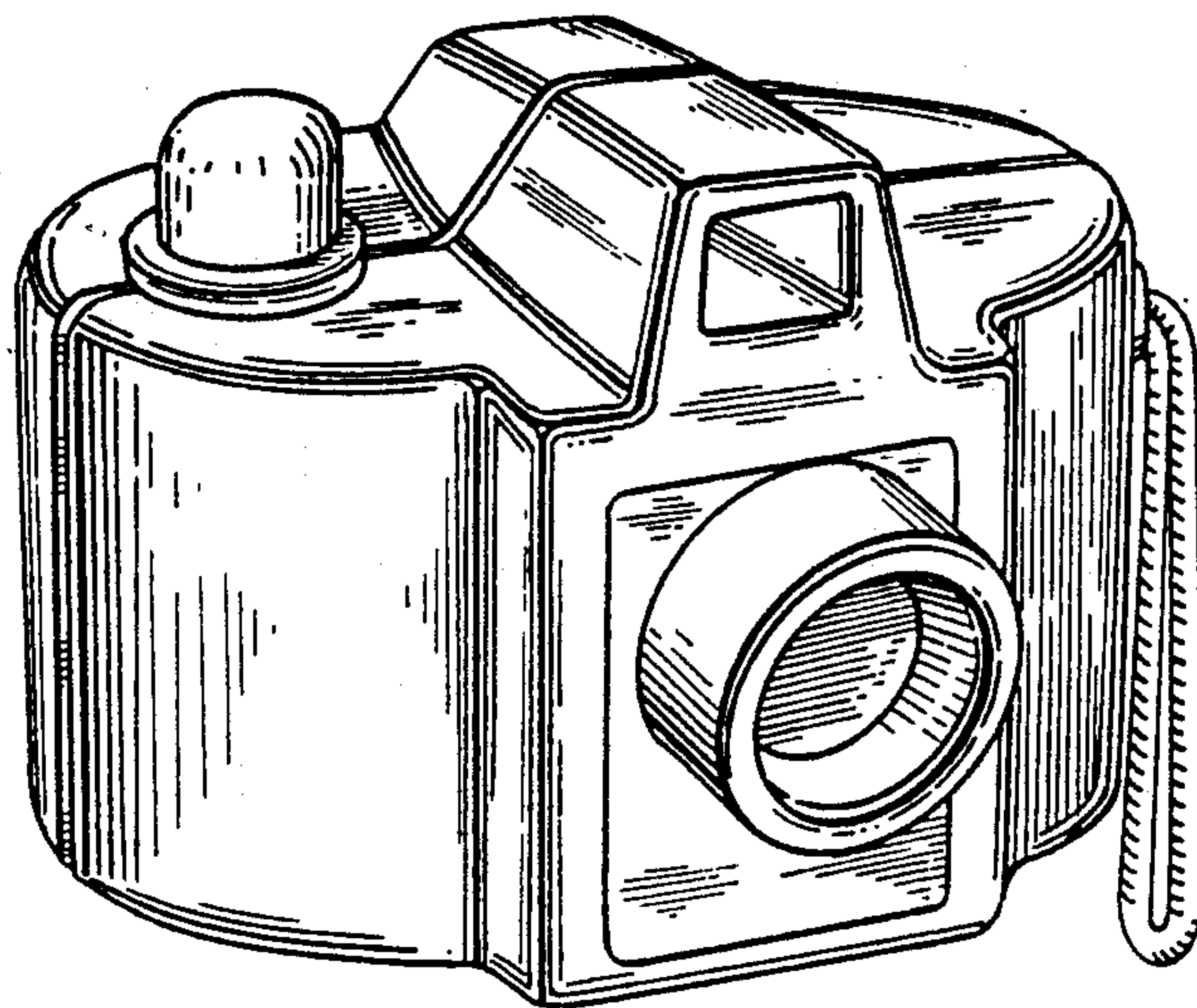

FIG. 1

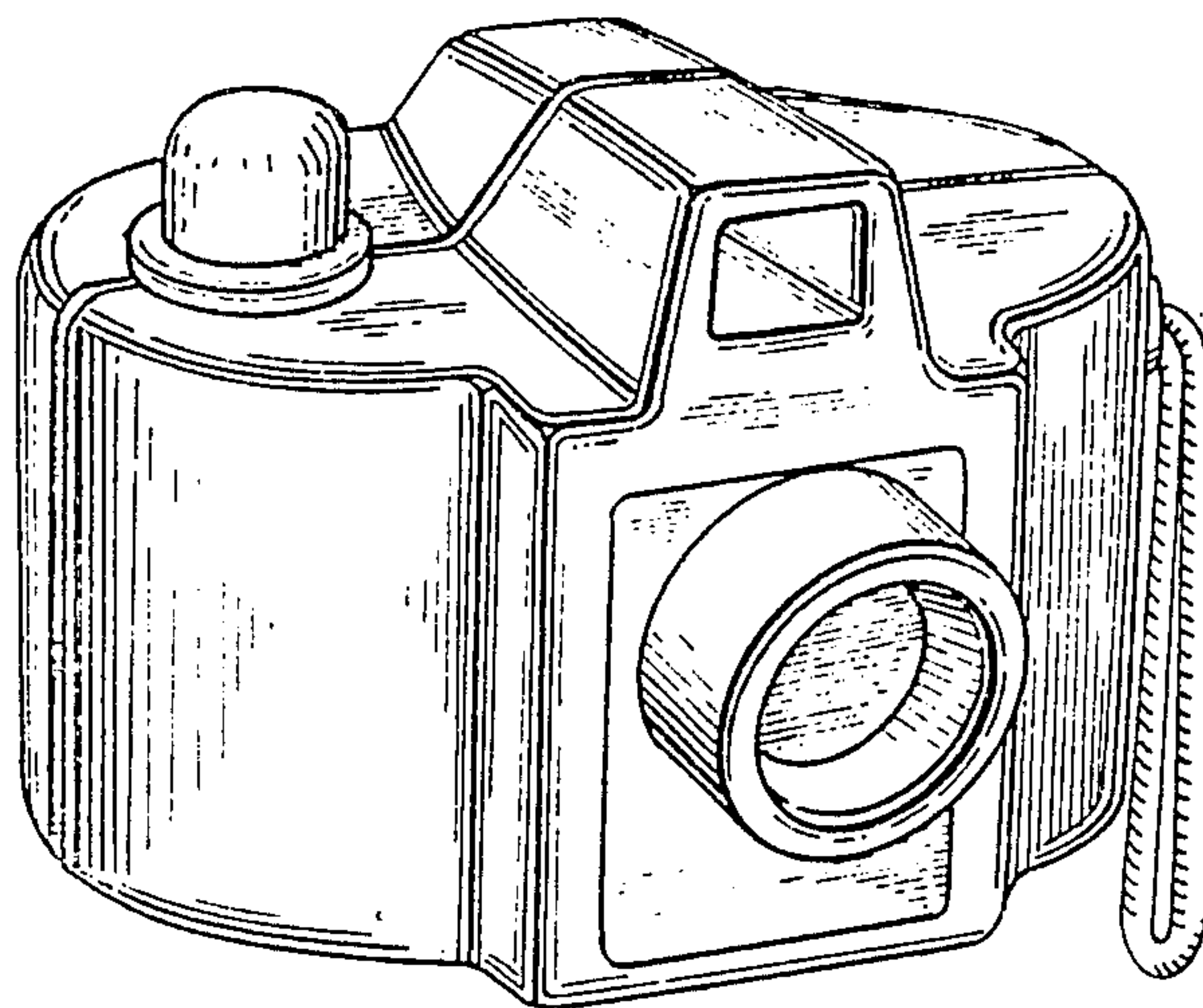

FIG. 2

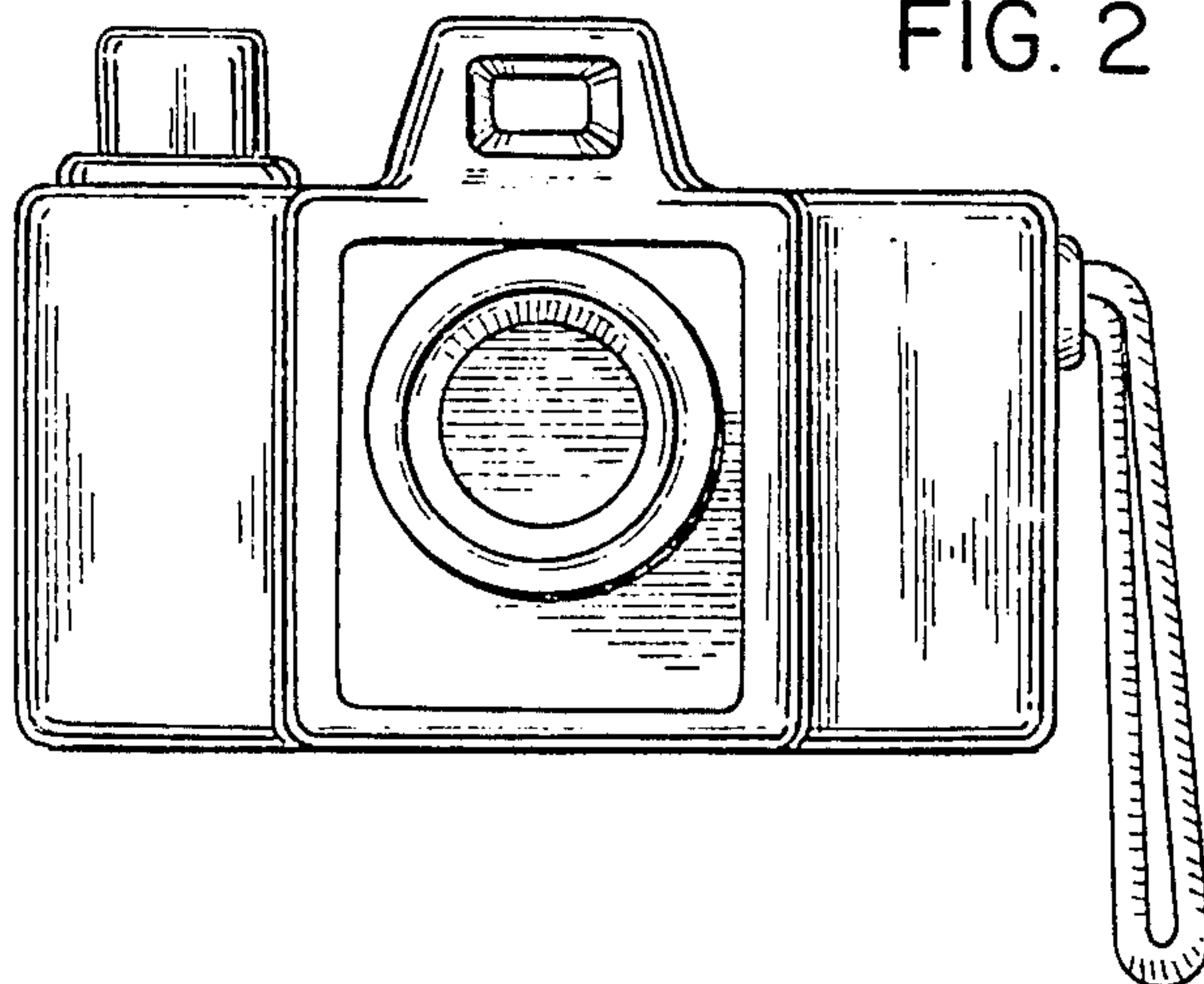

FIG. 3

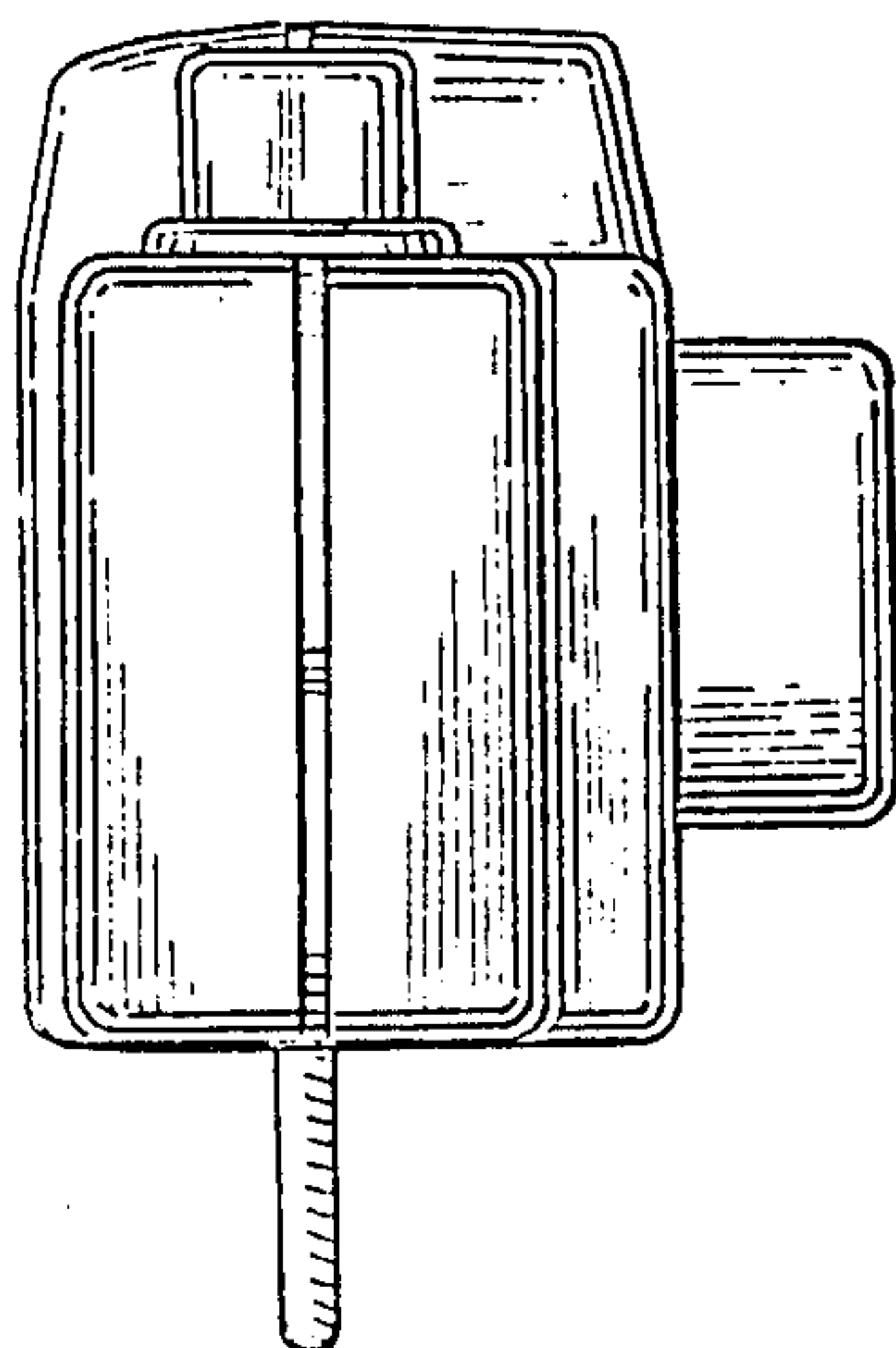

FIG. 4

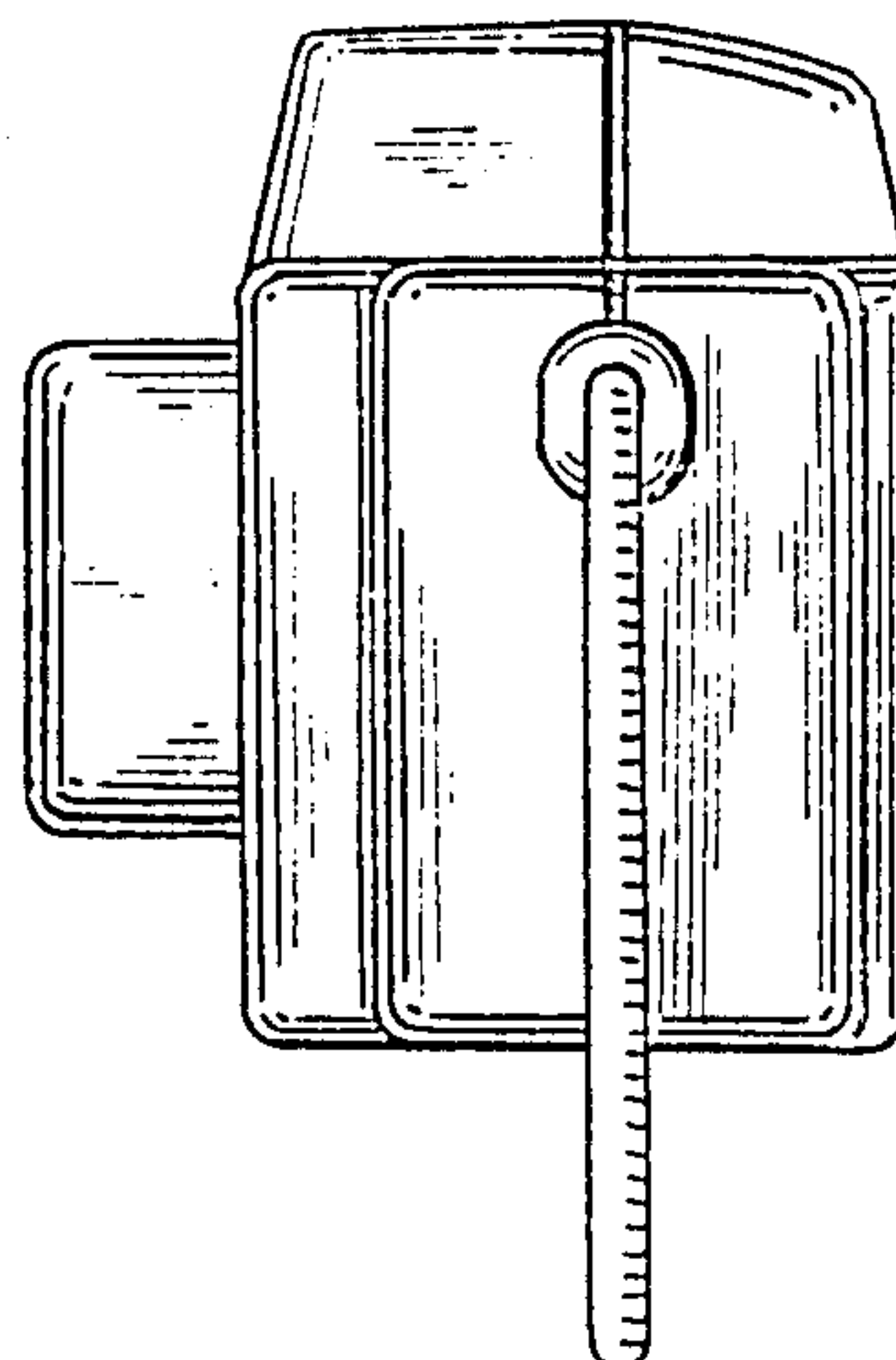

FIG. 5

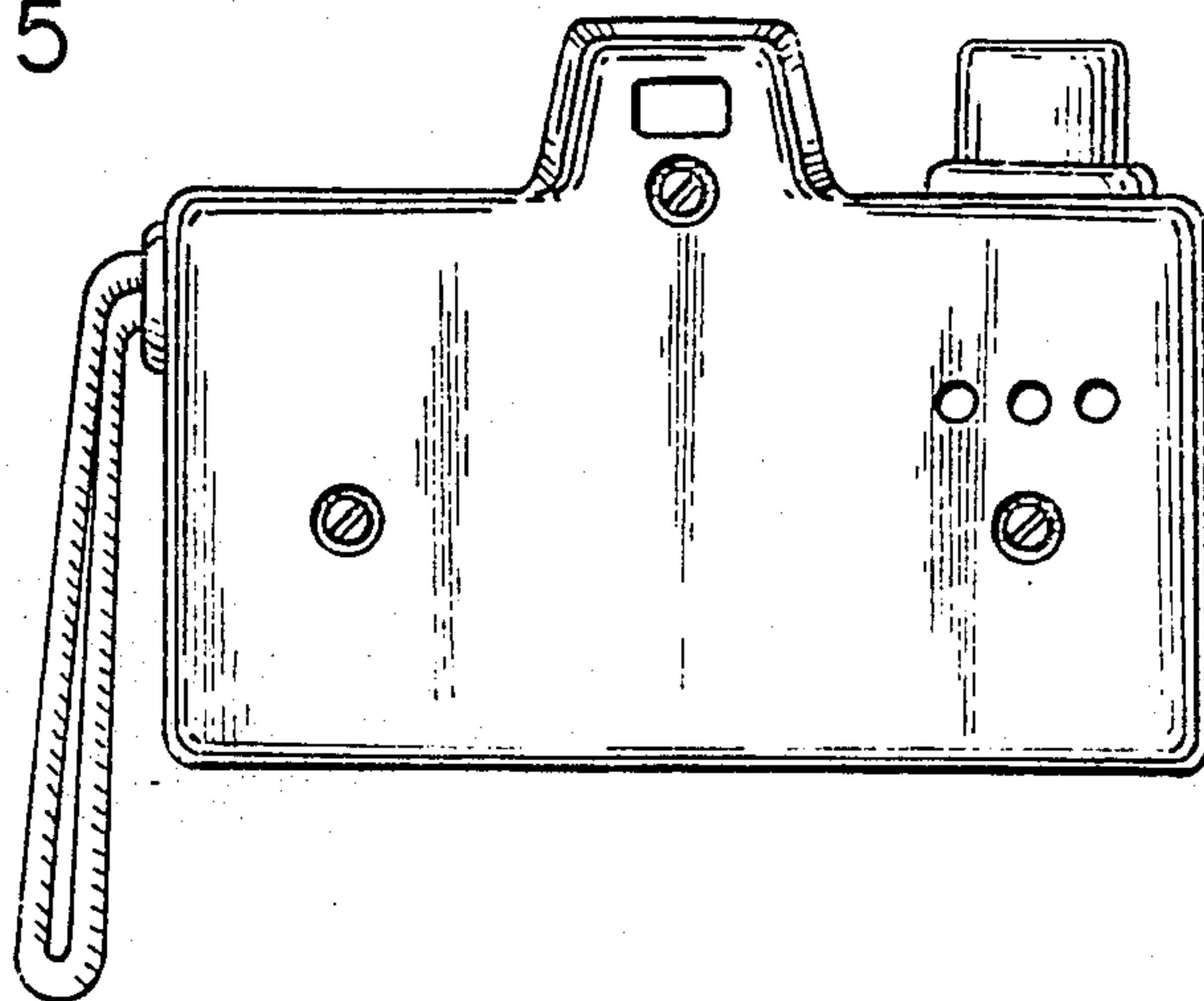

FIG. 6

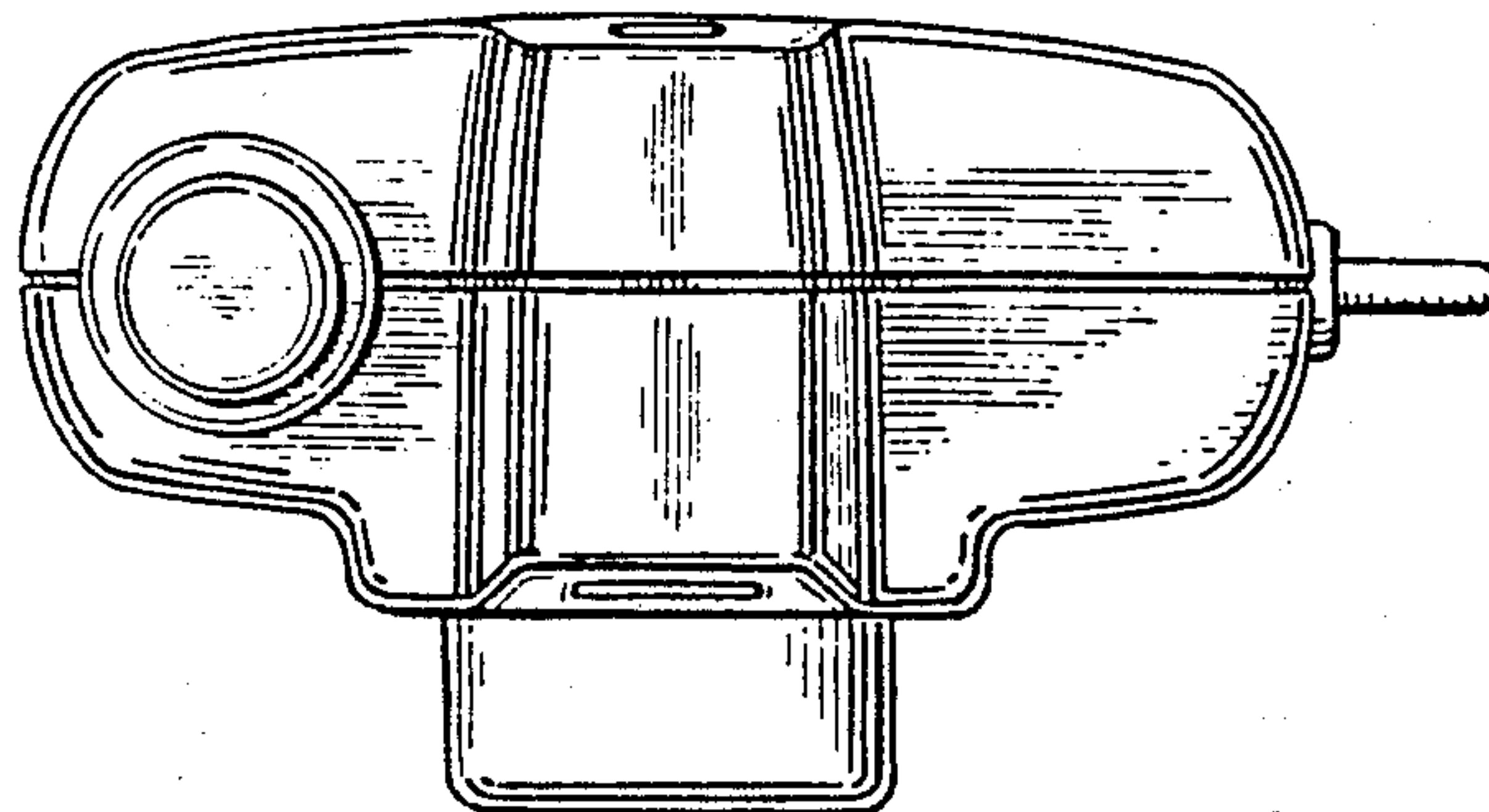

FIG. 7

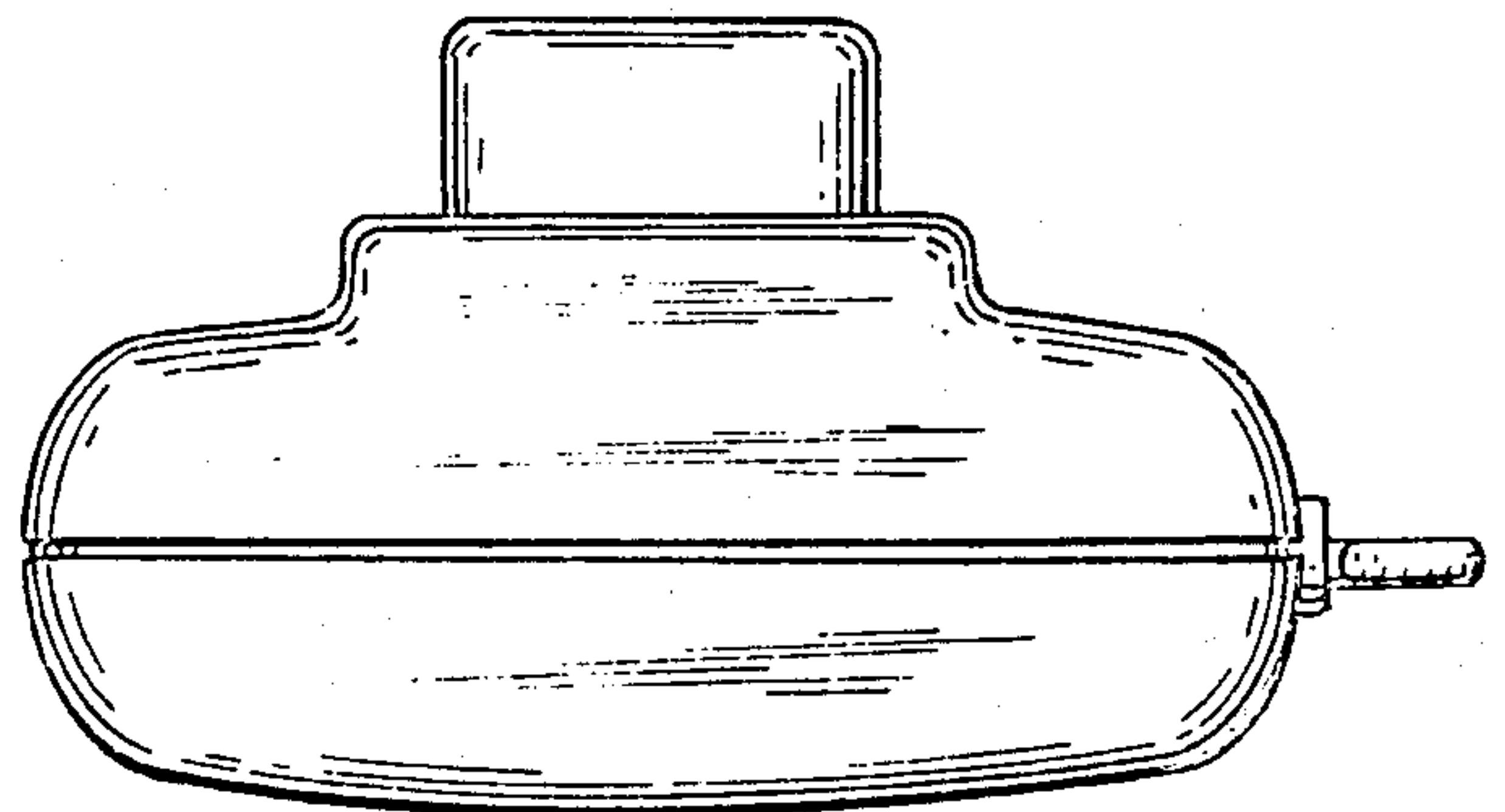

FIG. 8

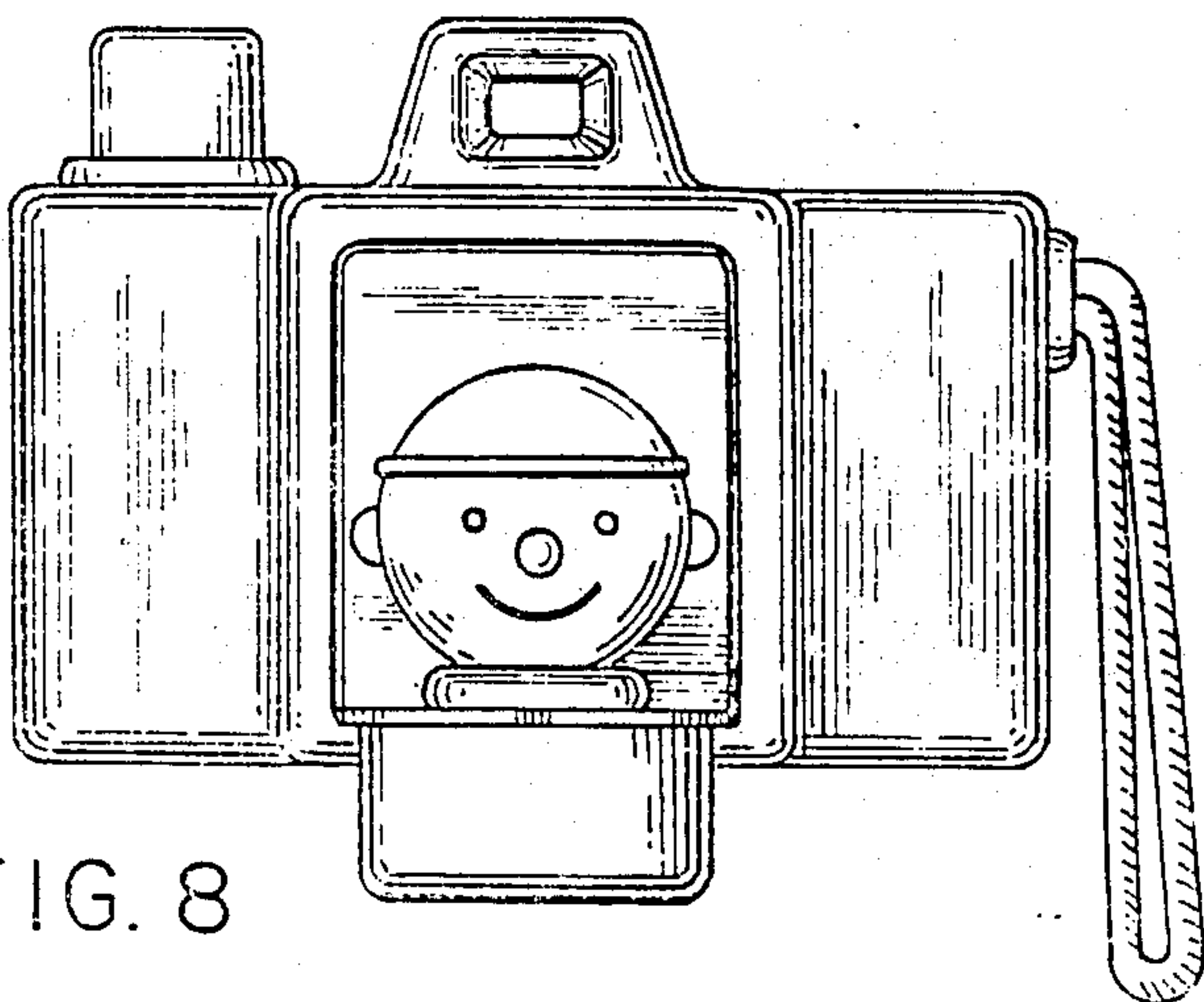

FIG. 9

