

[54] VEHICLE TRAILER-HITCH-MOUNTED BICYCLE CARRIER

[76] Inventor: Carl H. Stoecker, 3718 NE. 192nd St., Seattle, Wash. 98155

[\*\*] Term: 14 Years

[21] Appl. No.: 805,932

[22] Filed: Nov. 20, 1985

[52] U.S. Cl. .... D12/158

[58] Field of Search ..... D12/158, 115; 224/42.03 B

[56] References Cited

U.S. PATENT DOCUMENTS

3,858,775 1/1975 Haas ..... 224/42.03 B

Primary Examiner—James M. Gandy

[57] CLAIM

The ornamental design for a vehicle trailer-hitch-mounted bicycle carrier, as shown.

DESCRIPTION

FIG. 1 is a side elevational view of vehicle trailer-hitch-mounted bicycle carrier;

FIG. 2 is a front elevational view thereof;

FIG. 3 is a rear elevational view thereof;

FIG. 4 is a top plan view thereof;

FIG. 5 is a bottom plan view thereof.

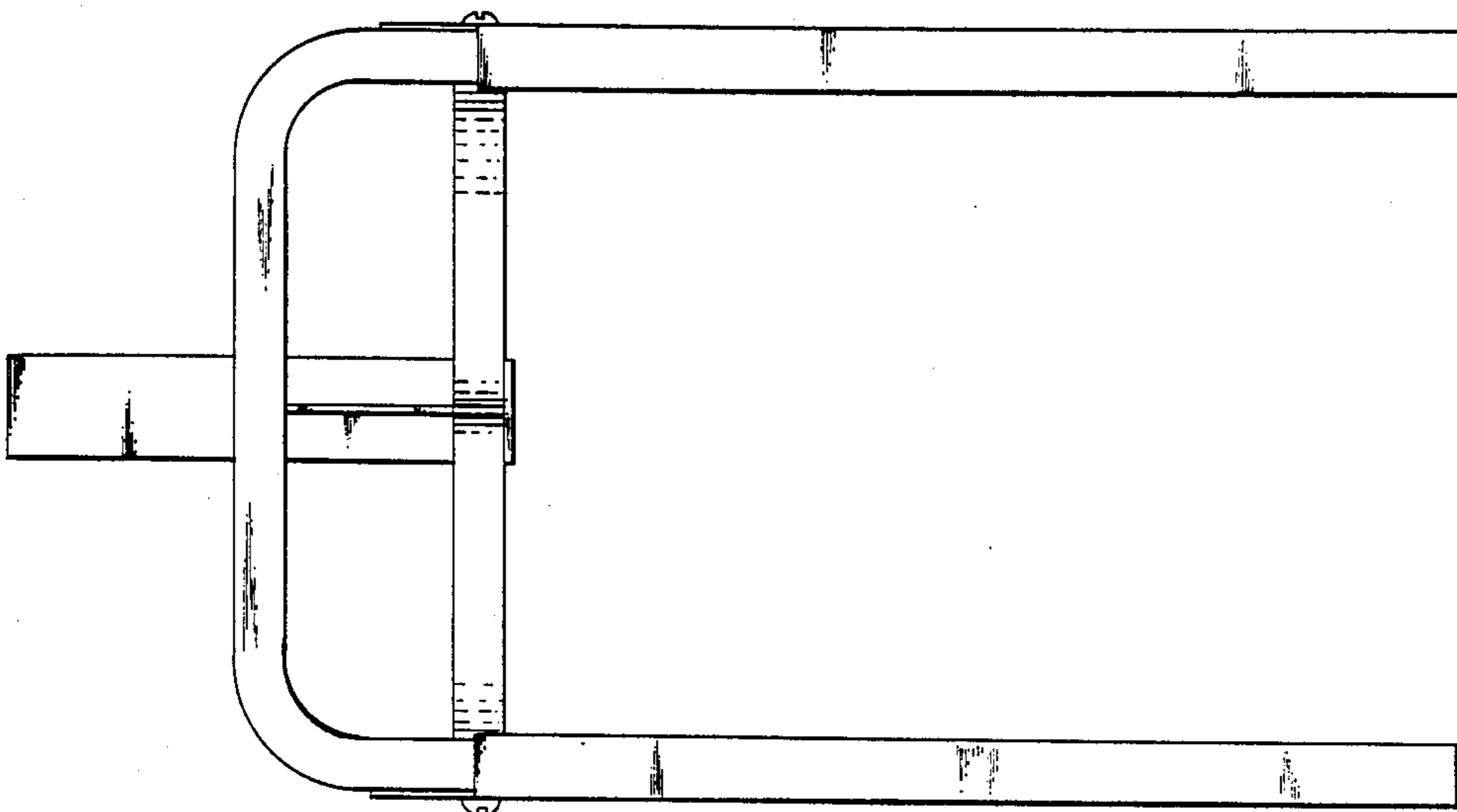
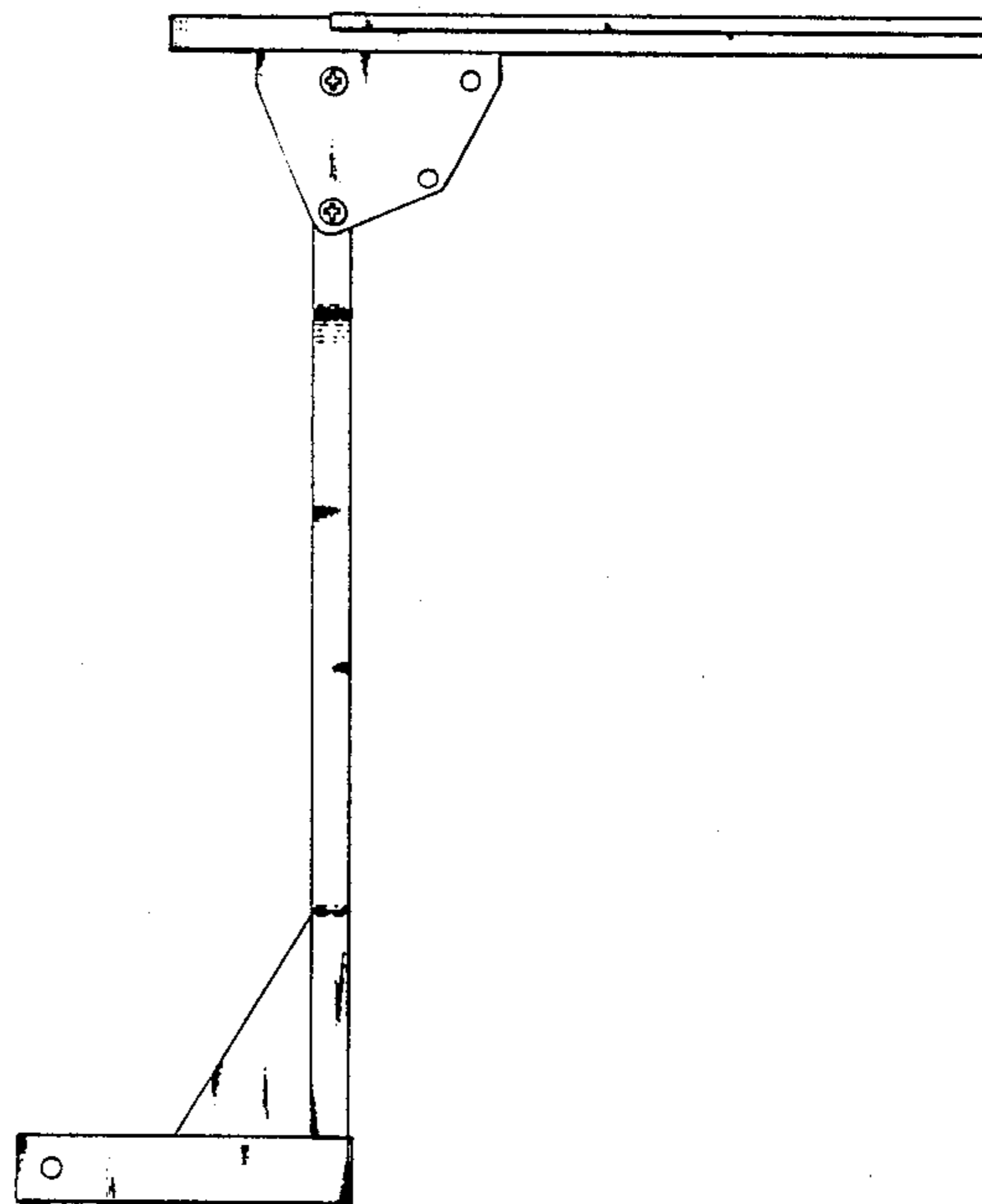

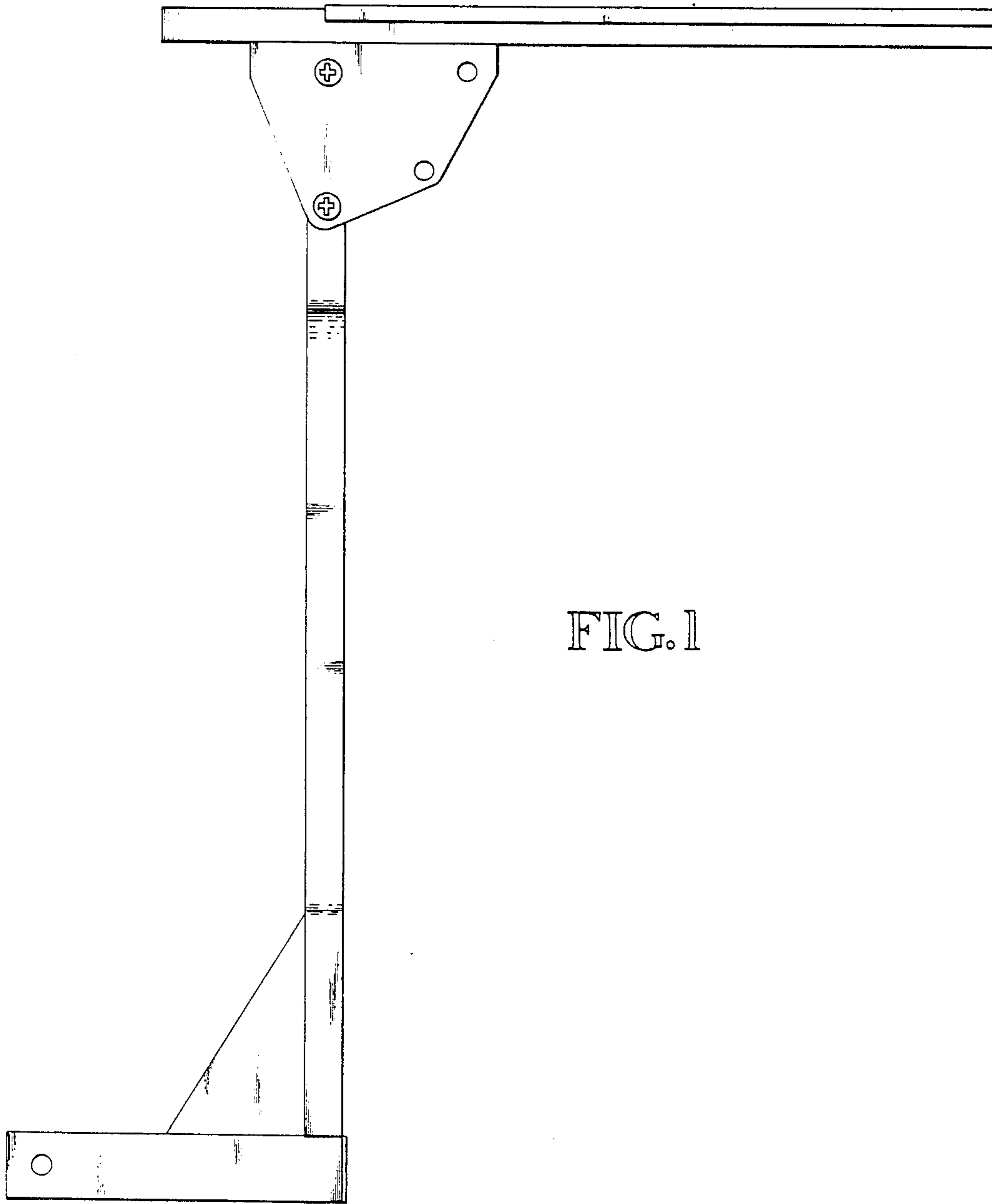

FIG. 1

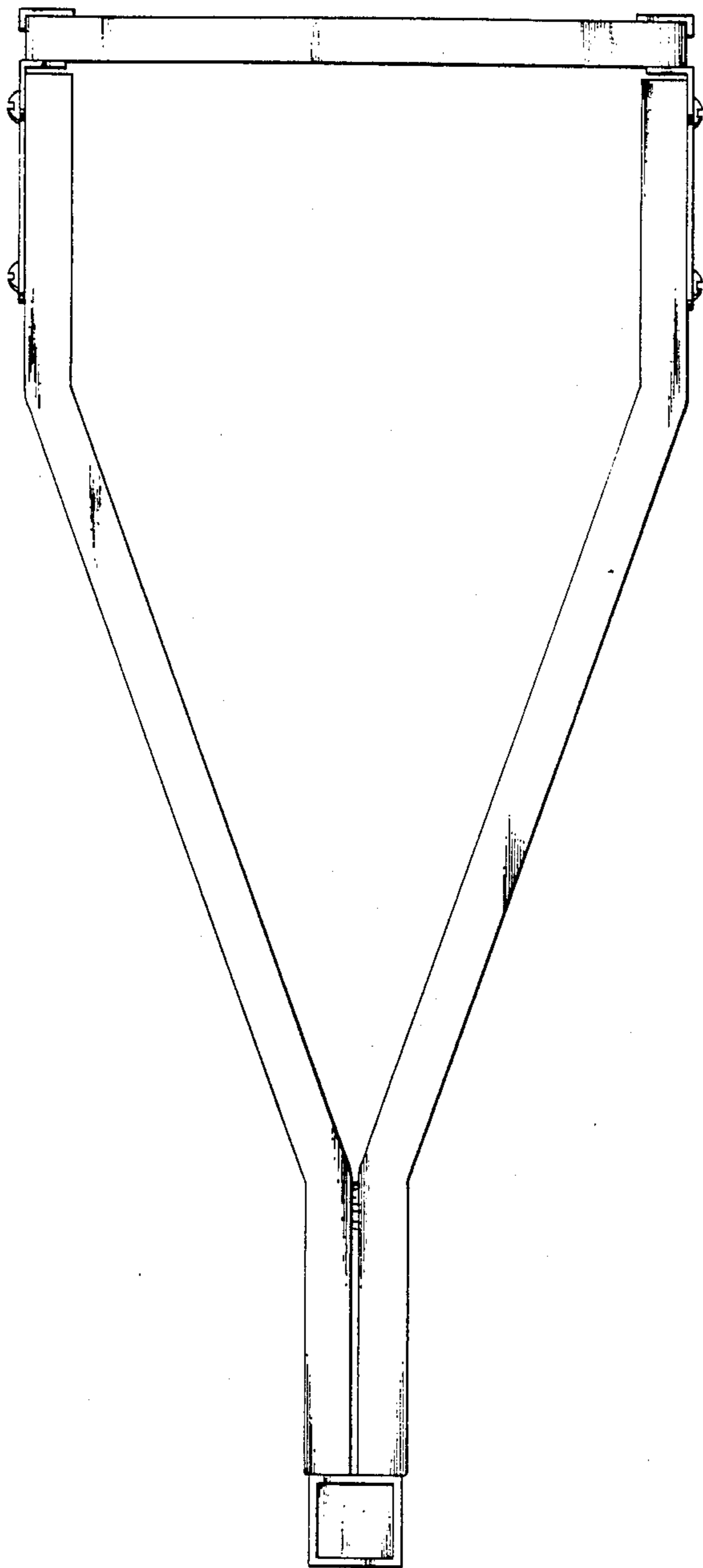

FIG. 2

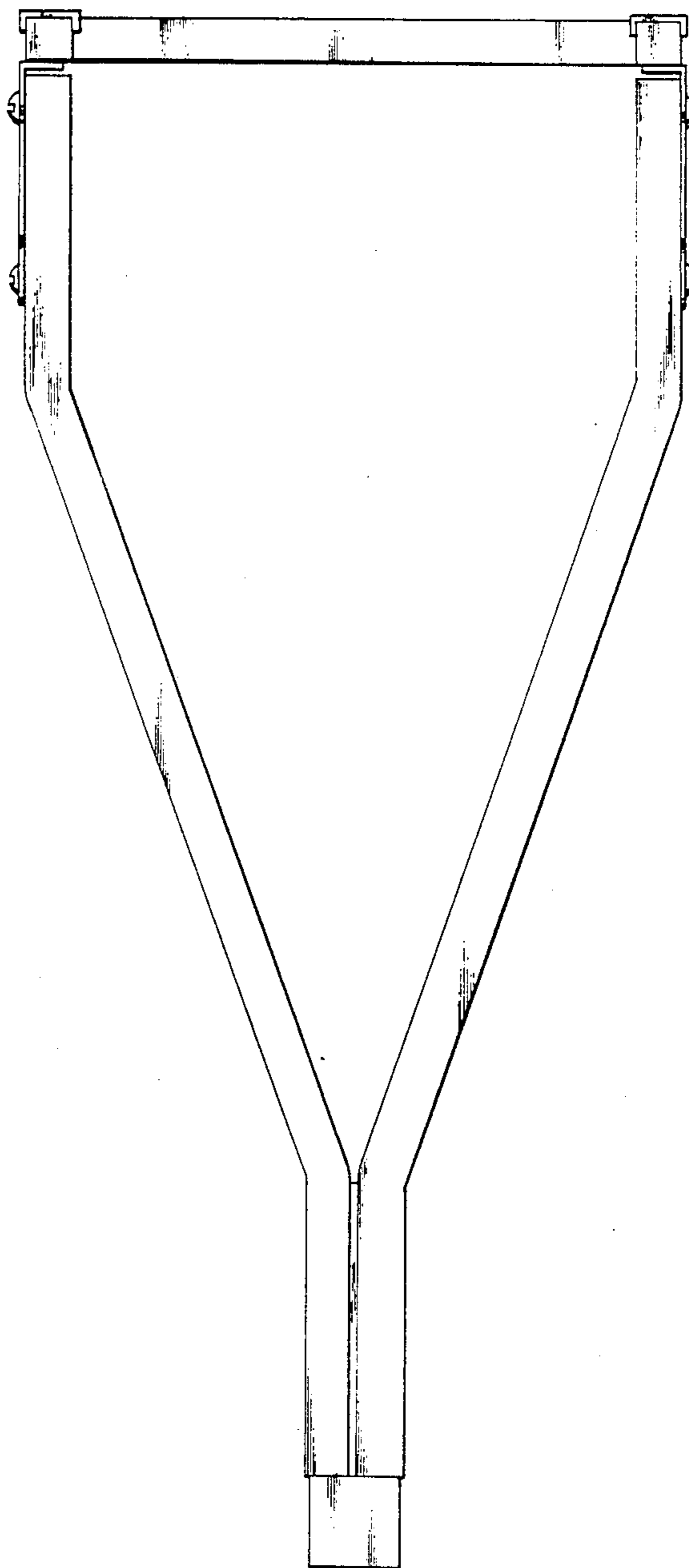

FIG. 3

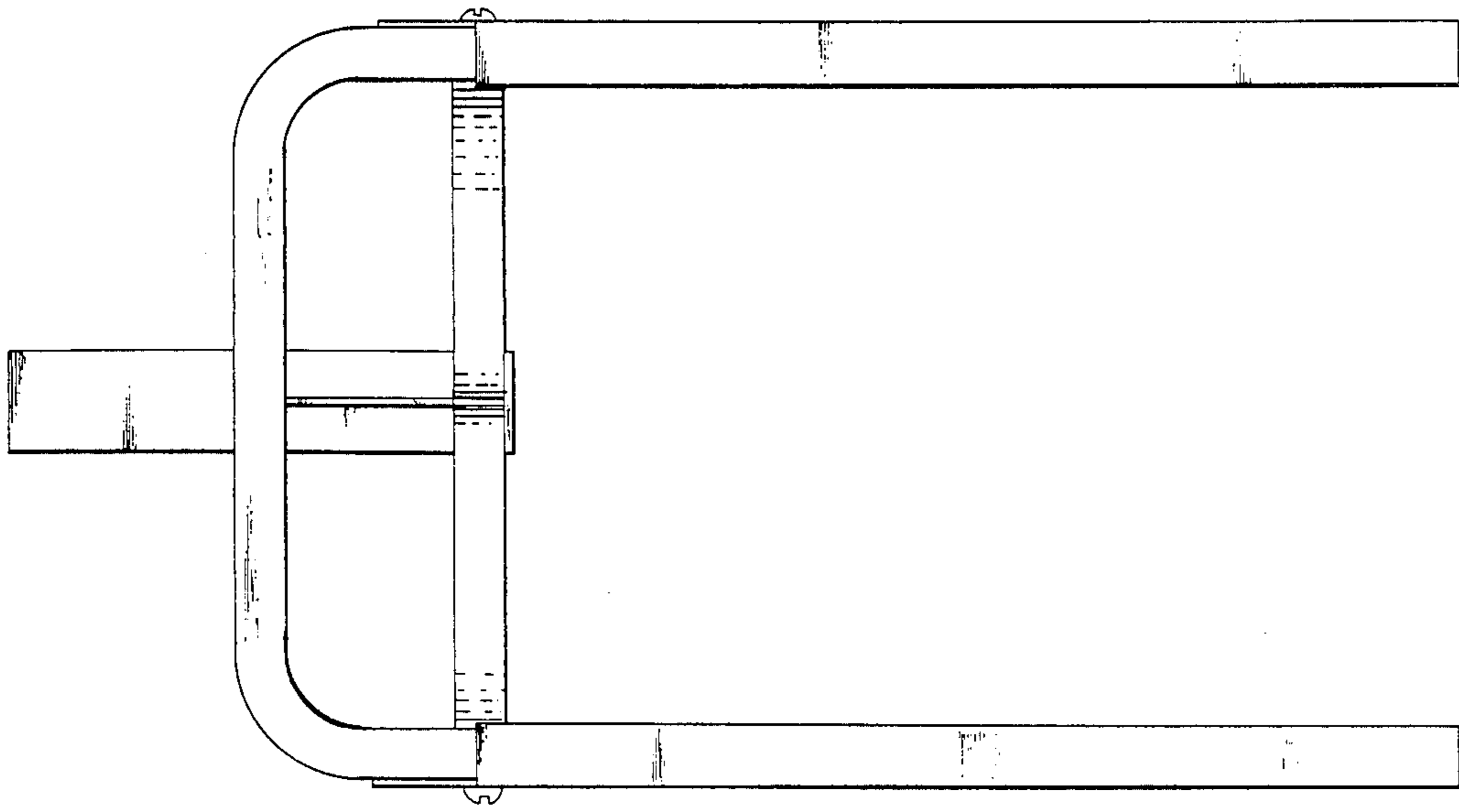

FIG. 4

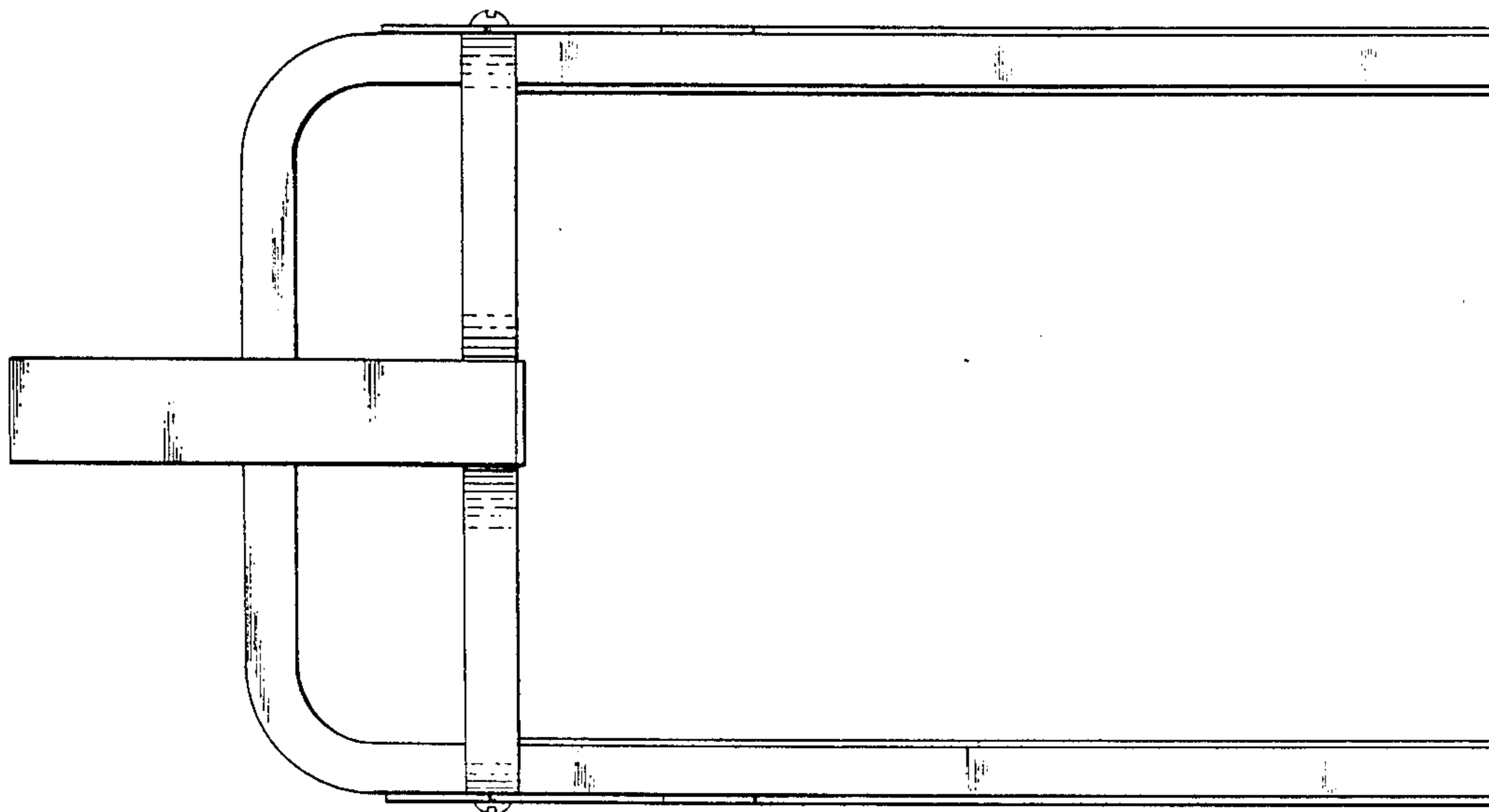

FIG. 5