

[54] ICE CONTAINER HOUSING FOR ATTACHMENT TO BOX FANS FOR ENHANCED COOLING

[76] Inventor: Percy L. Williamson, 11261 Rivercrest Dr., Little Rock, Ark. 72212

[**] Term: 14 Years

[21] Appl. No.: 590,529

[22] Filed: Mar. 16, 1984

[52] U.S. Cl. D23/411; D23/395

[58] Field of Search D23/139-165; 98/38.3-38.7, 40.1-40.9

[56] References Cited

U.S. PATENT DOCUMENTS

- D. 91,395 1/1934 Kruck D23/144
- D. 93,409 9/1934 Keilholtz D23/144
- D. 179,457 12/1956 Mugler D23/143

- D. 198,820 8/1964 Koble, Jr. D23/144
- 2,348,127 5/1944 Grimes 98/38.4

Primary Examiner—Wallace R. Burke
Assistant Examiner—Brian N. Vinson
Attorney, Agent, or Firm—Don G. Ferrell

[57] CLAIM

The ornamental design for ice container housing for attachment to box fans for enhanced cooling, as shown.

DESCRIPTION

FIG. 1 is a perspective view of an ice container housing for attachment to box fans for enhanced cooling showing my new design;
FIG. 2 is a top plan view thereof;
FIG. 3 is a bottom plan view thereof;
FIG. 4 is a right side elevational view thereof;
FIG. 5 is a left side elevational view thereof;
FIG. 6 is a front end elevational view thereof; and,
FIG. 7 is a rear end elevational view thereof.

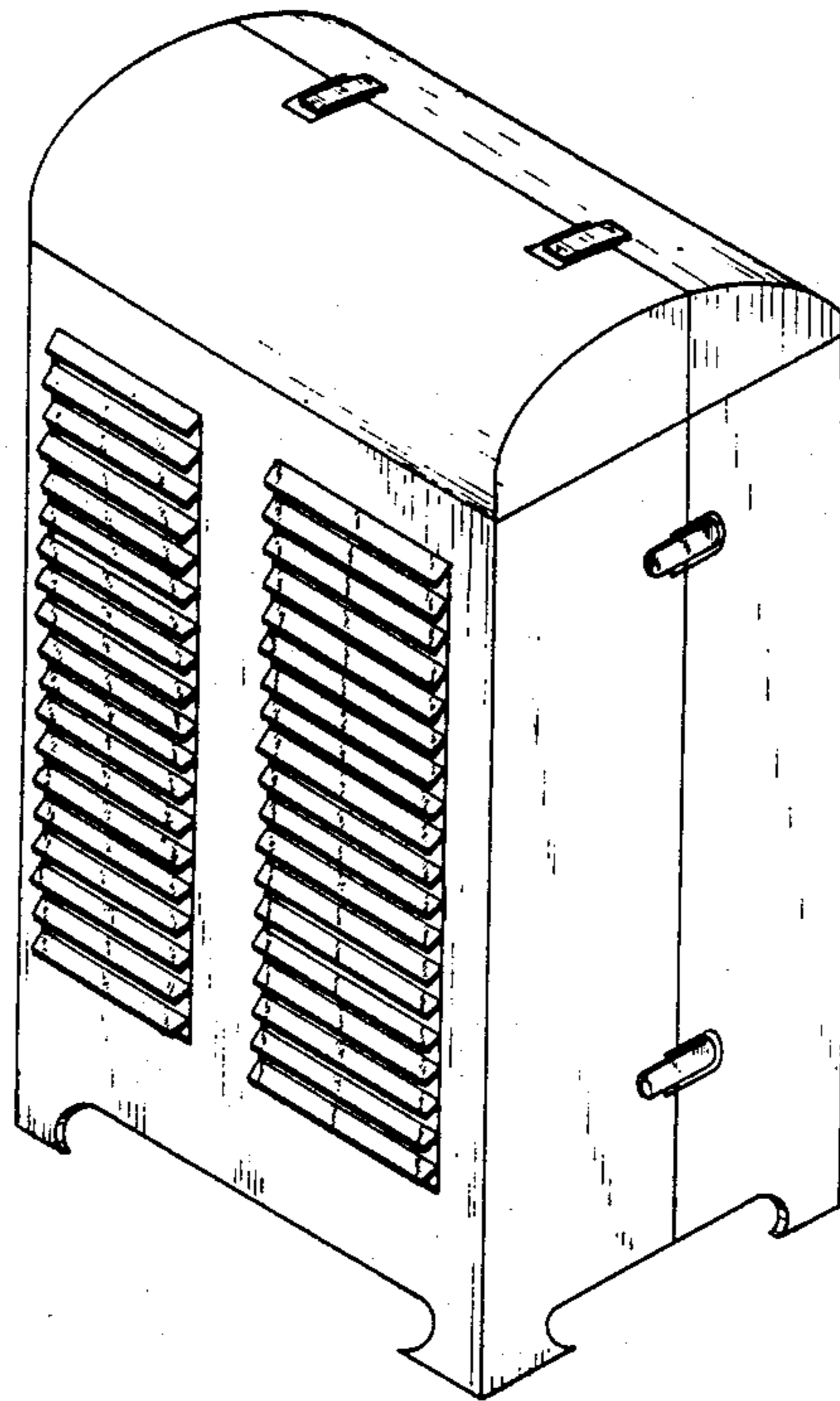

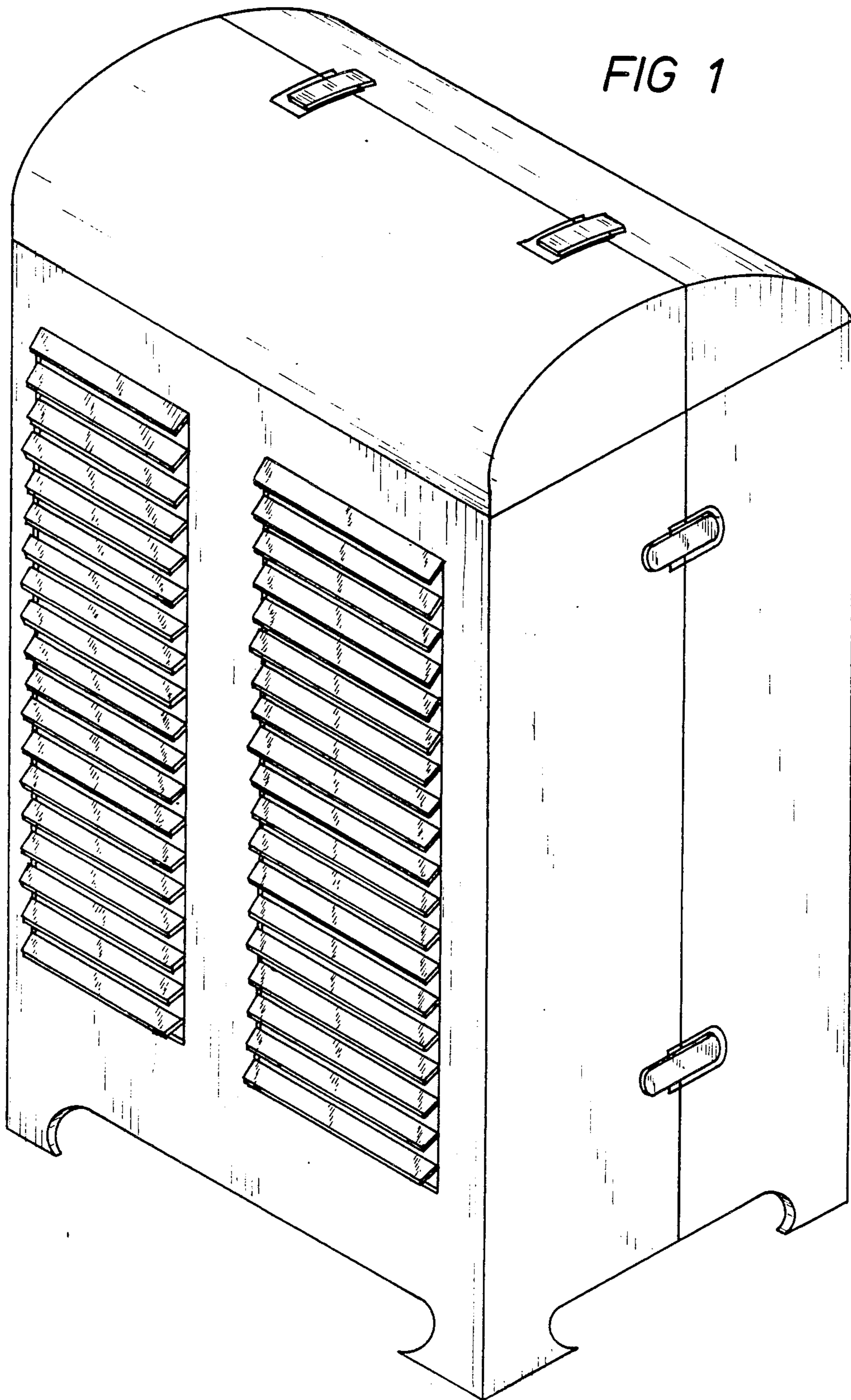

FIG 1

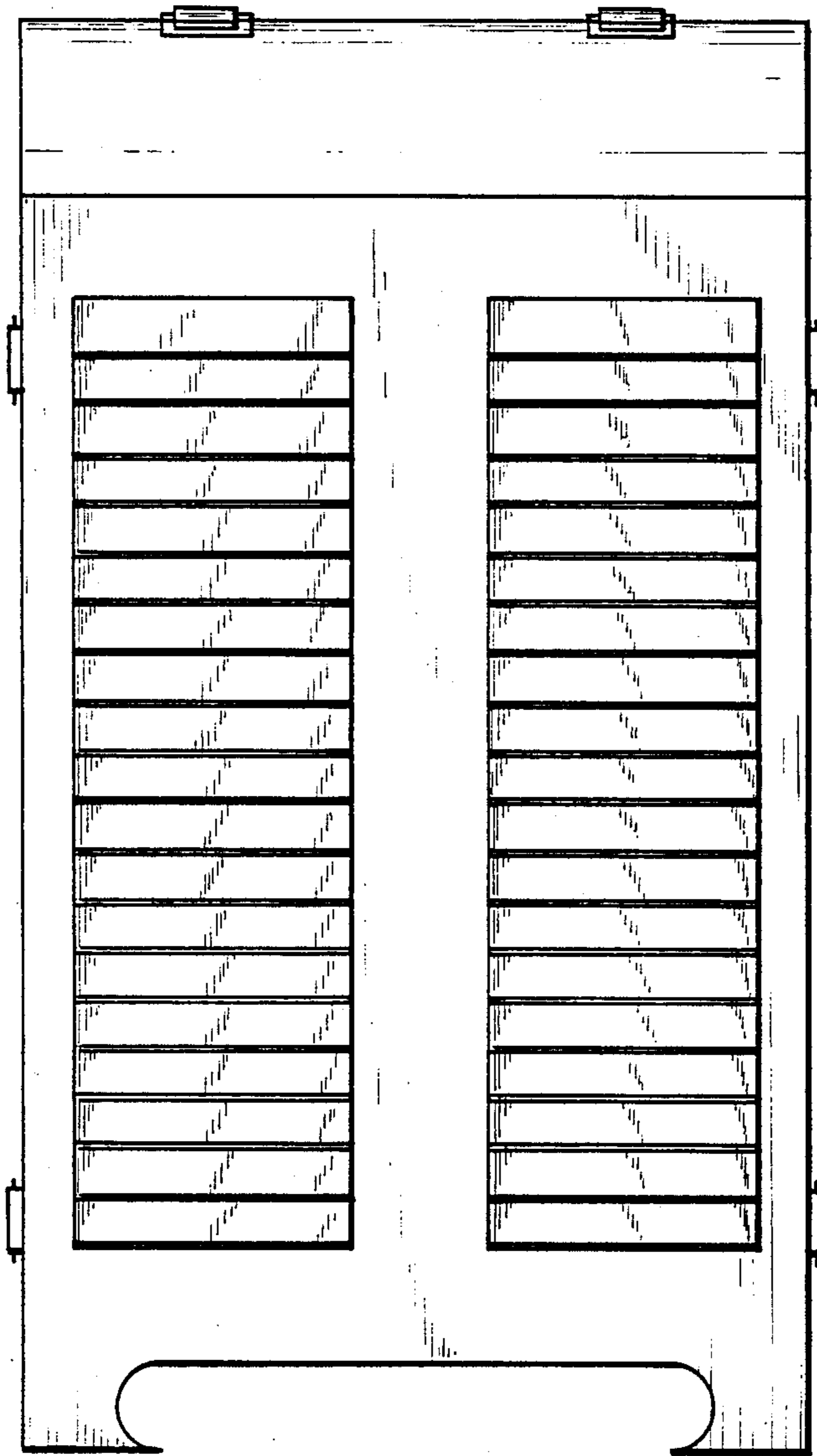

FIG 6

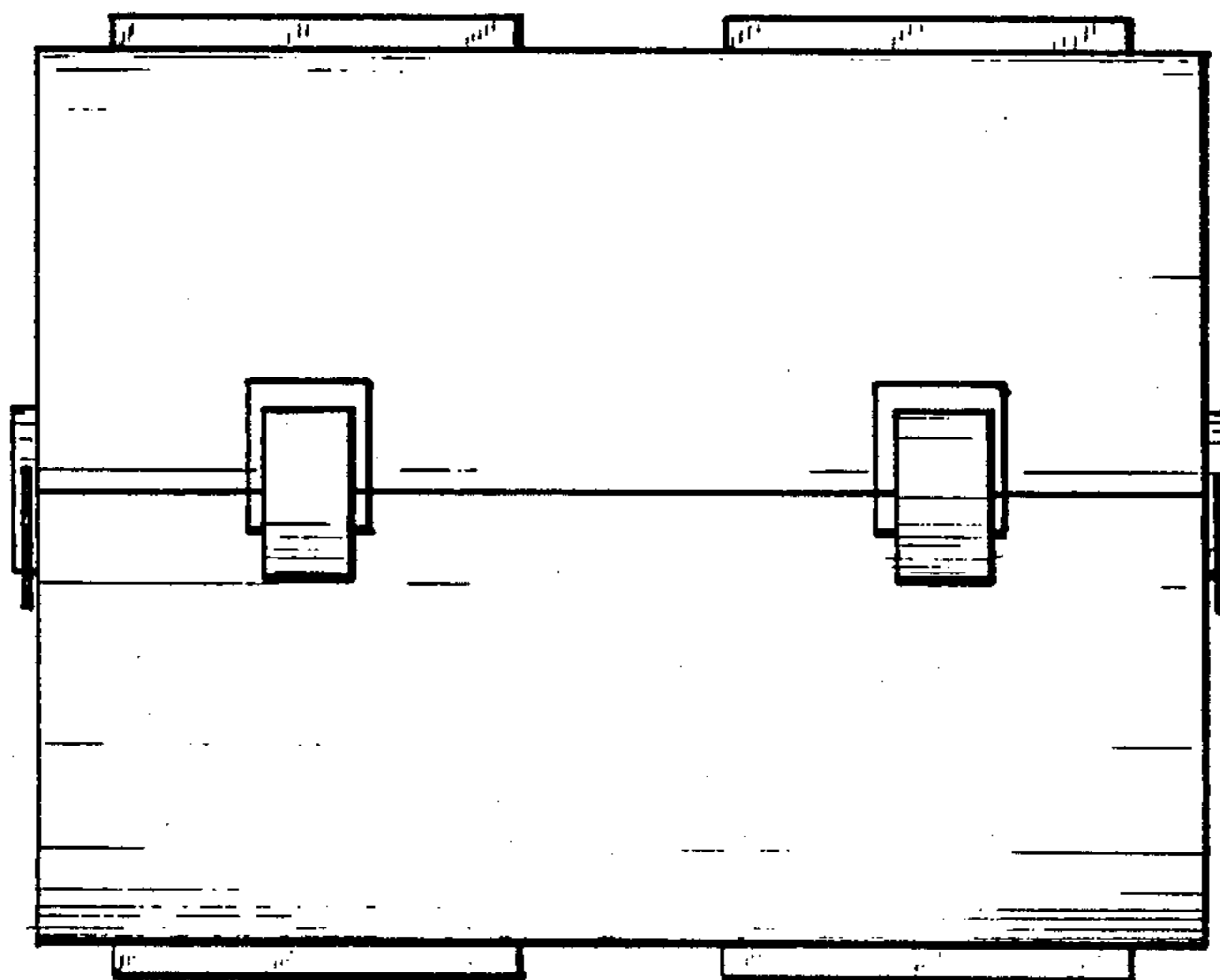

FIG 2

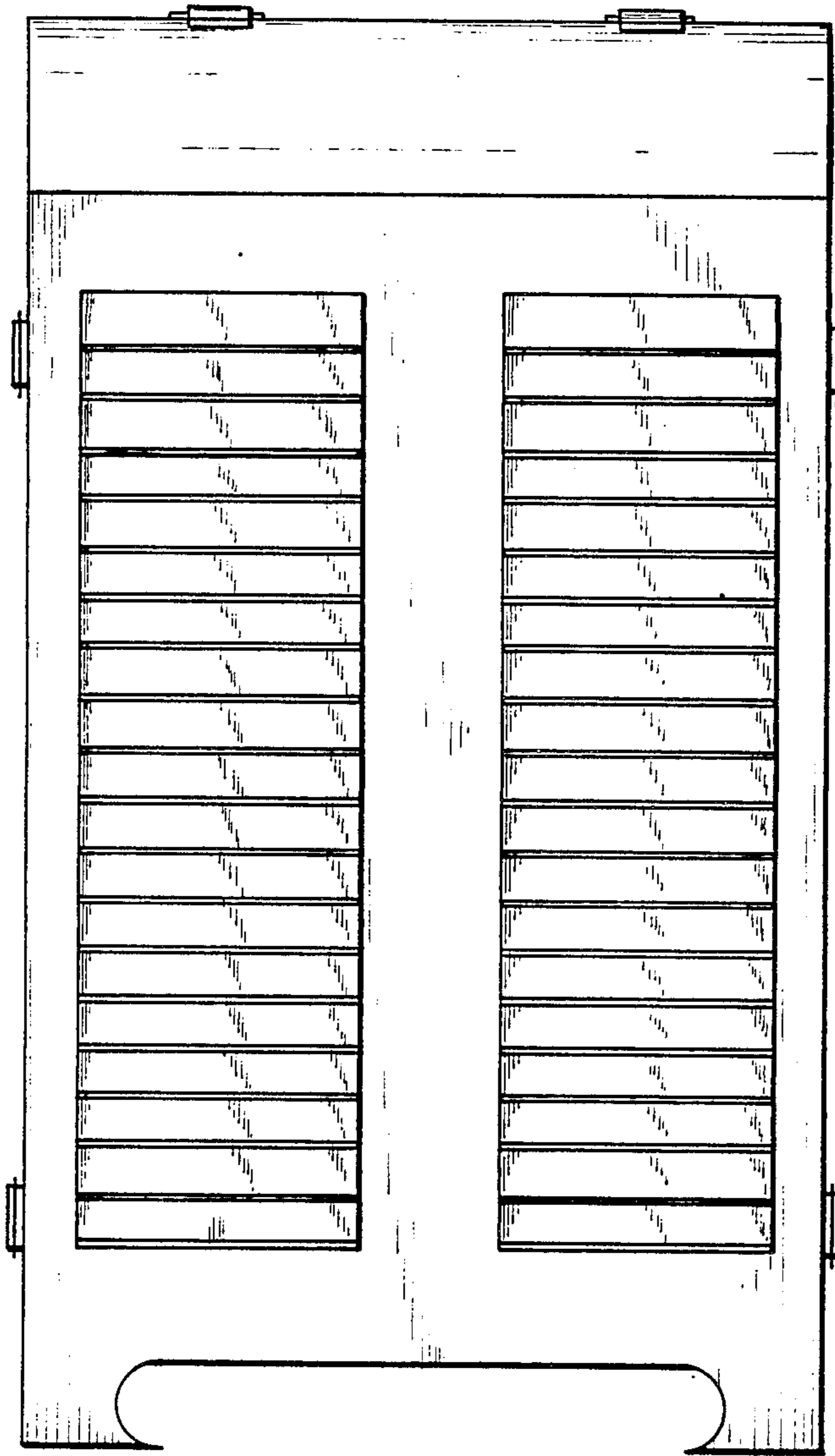

FIG 7

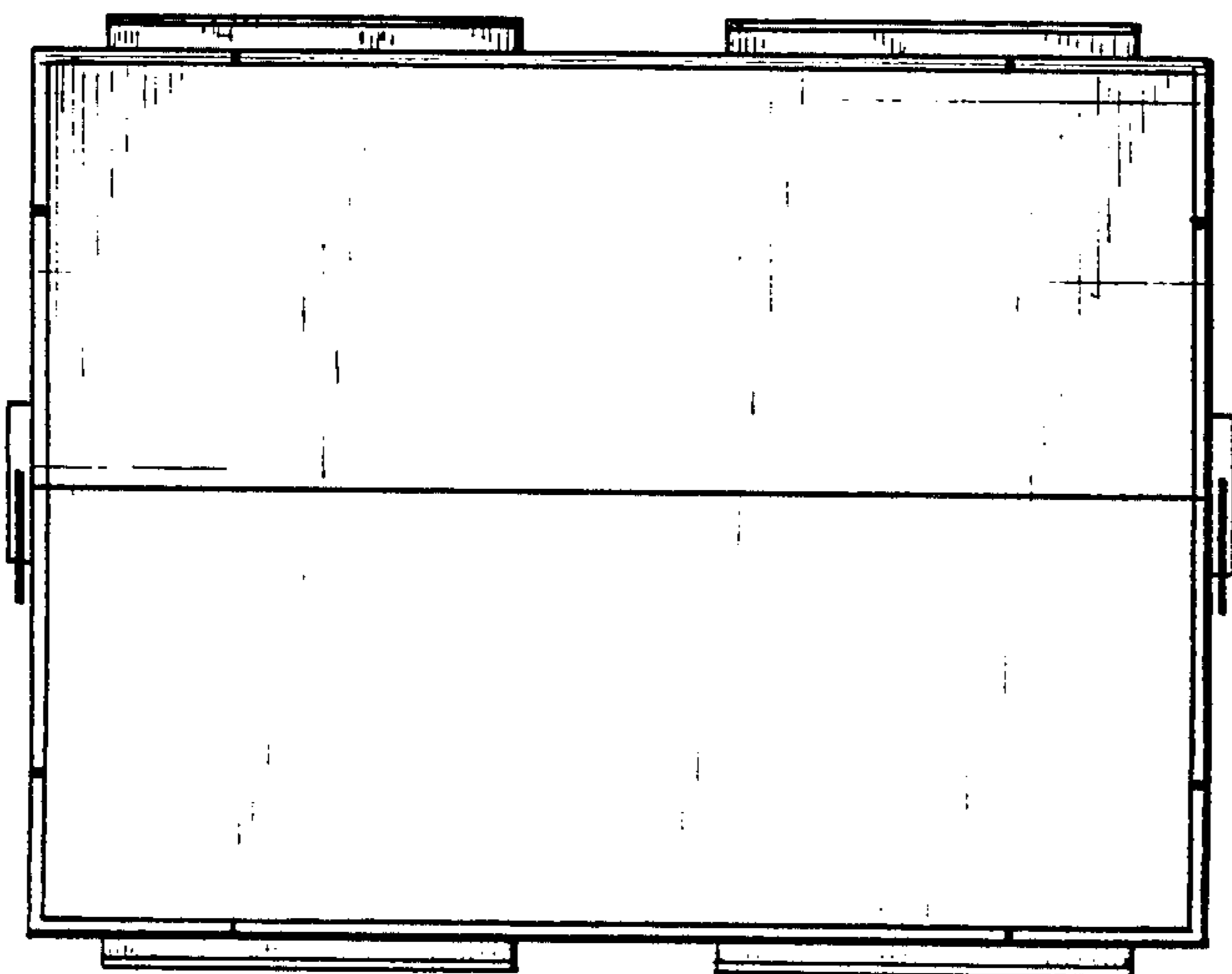

FIG 3

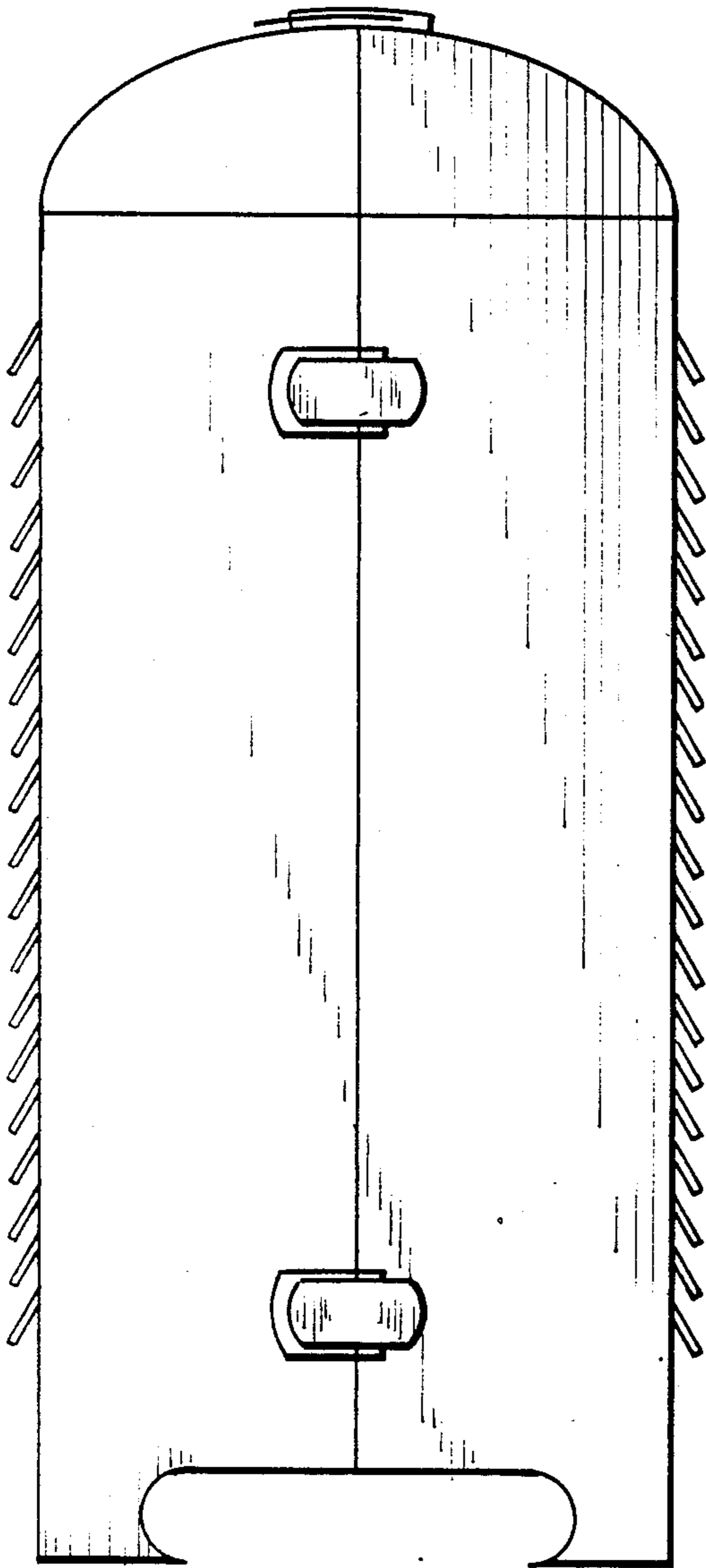

FIG 5

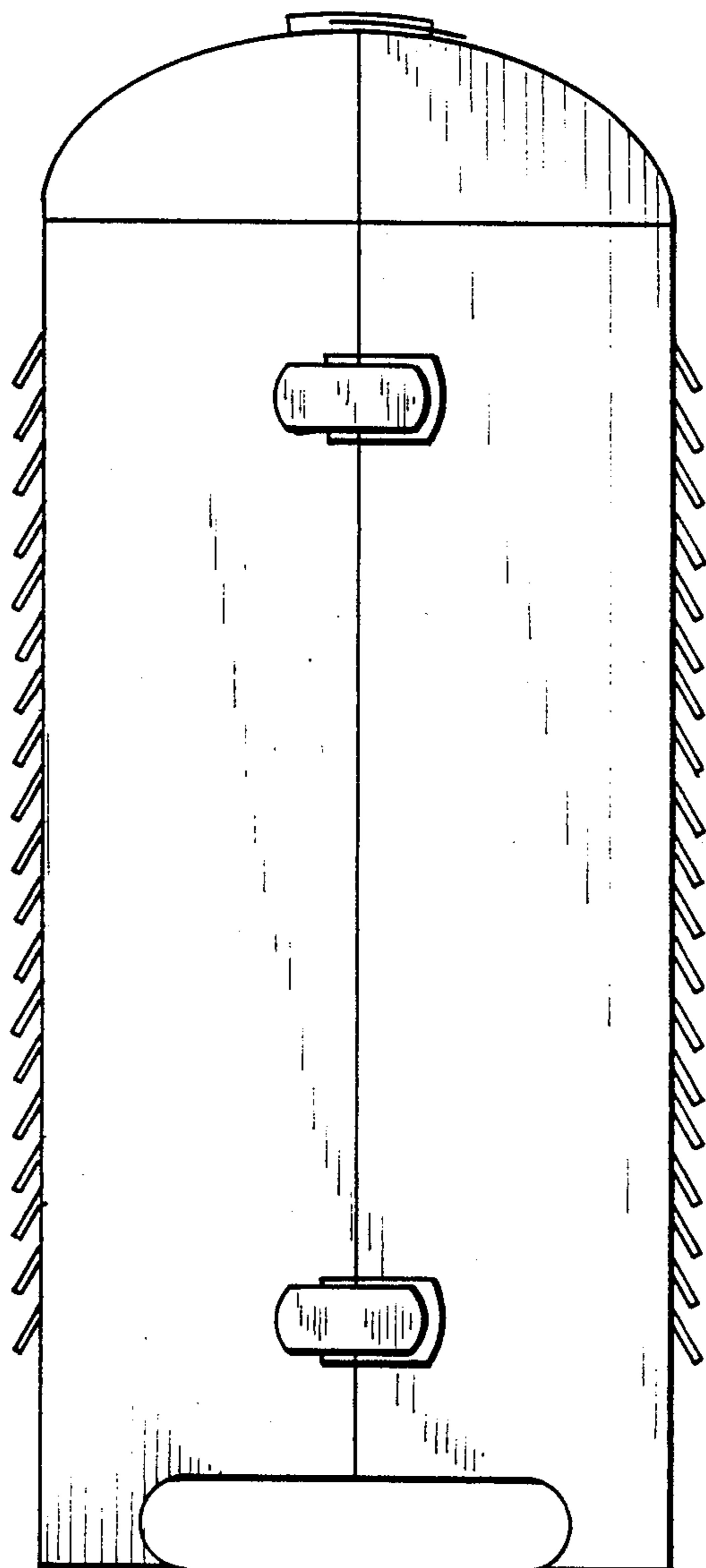

FIG 4