

[54] REMOVABLE BOAT MOVING WHEEL

4,515,102 5/1985 Kury ..... 280/414.2  
4,615,534 10/1986 Blain ..... 280/47.13 B

[76] Inventors: John L. Salvesen, 8310 - 19th Ave.  
NW., Seattle, Wash. 98117; Michael  
B. Morgan, 17113 Alder Way,  
Alderwood Manor, Wash. 98037

FOREIGN PATENT DOCUMENTS

1546817 11/1968 France ..... 114/344

[\*\*] Term: 14 Years

Primary Examiner—James M. Gandy  
Assistant Examiner—Kay H. Chin  
Attorney, Agent, or Firm—Seed and Berry

[21] Appl. No.: 711,070

[57] CLAIM

[22] Filed: Mar. 12, 1985

The ornamental design for a removable boat moving  
wheel, as shown and described.

[52] U.S. Cl. .... D34/12; D12/135;  
D12/204

[58] Field of Search ..... D34/24.12, 23, 27;  
114/344; D12/135, 148, 150; 280/47.13 B,  
414.1, 414.2, 414.5

DESCRIPTION

[56] References Cited

U.S. PATENT DOCUMENTS

- D. 239,457 4/1976 Chesler ..... D12/135
- D. 249,679 9/1978 Rotheiser ..... D12/135
- 3,831,211 8/1974 Bustamante ..... 280/47.13 B
- 3,986,723 10/1976 Brockelsby ..... 114/344
- 4,326,594 4/1982 Oka et al. .... 280/414.5

FIG. 1 is a rear perspective view of a removable boat  
moving wheel showing our new design; the broken  
lines are for illustrative purposes only and form no part  
of the claimed design;

FIG. 2 is an enlarged right side elevation view thereof;  
FIG. 3 is an enlarged bottom plan view thereof;  
FIG. 4 is an enlarged left side elevation view thereof;  
FIG. 5 is an enlarged rear elevation view thereof;  
FIG. 6 is an enlarged top plan view thereof; and  
FIG. 7 is an enlarged front elevational view thereof.

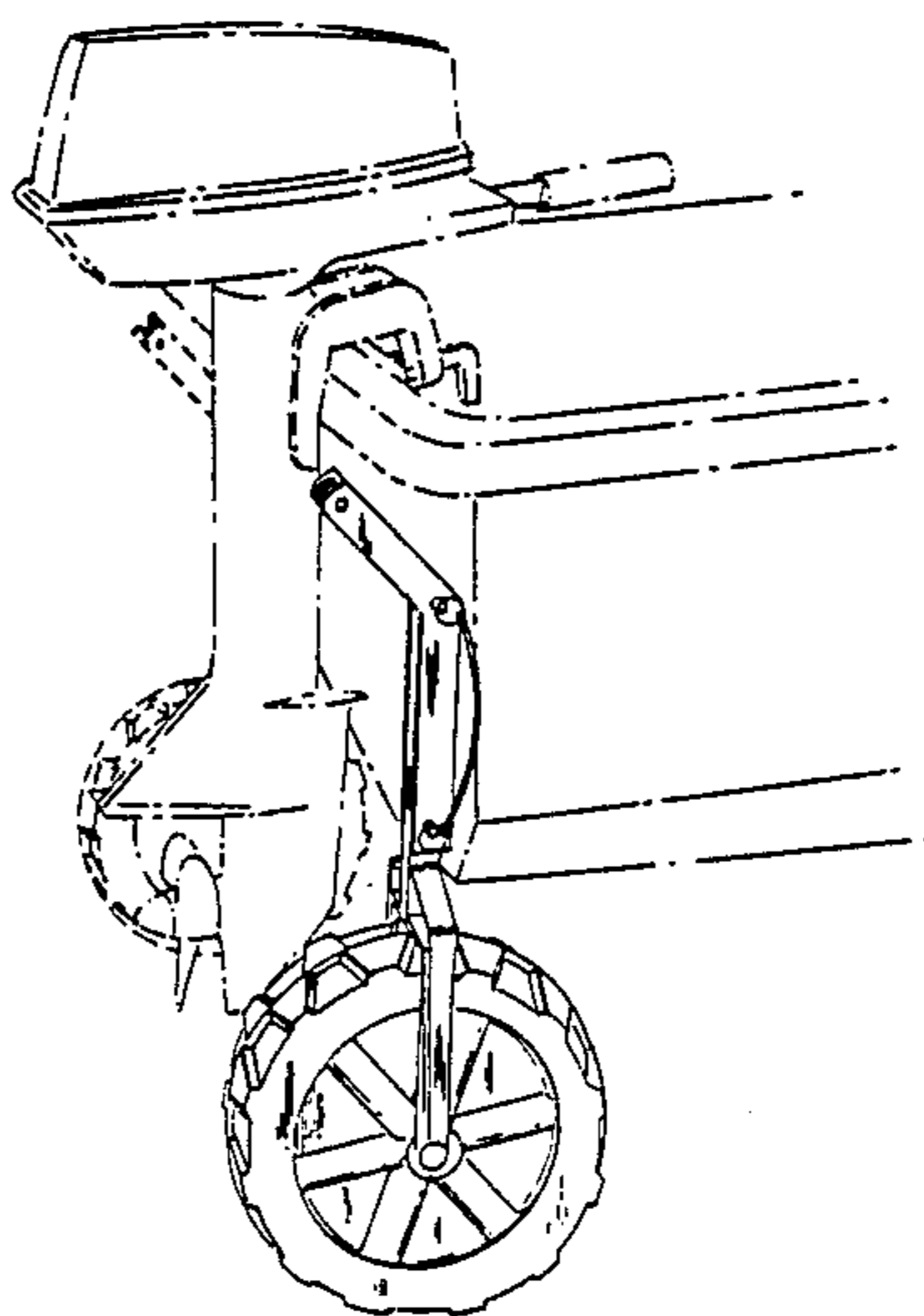

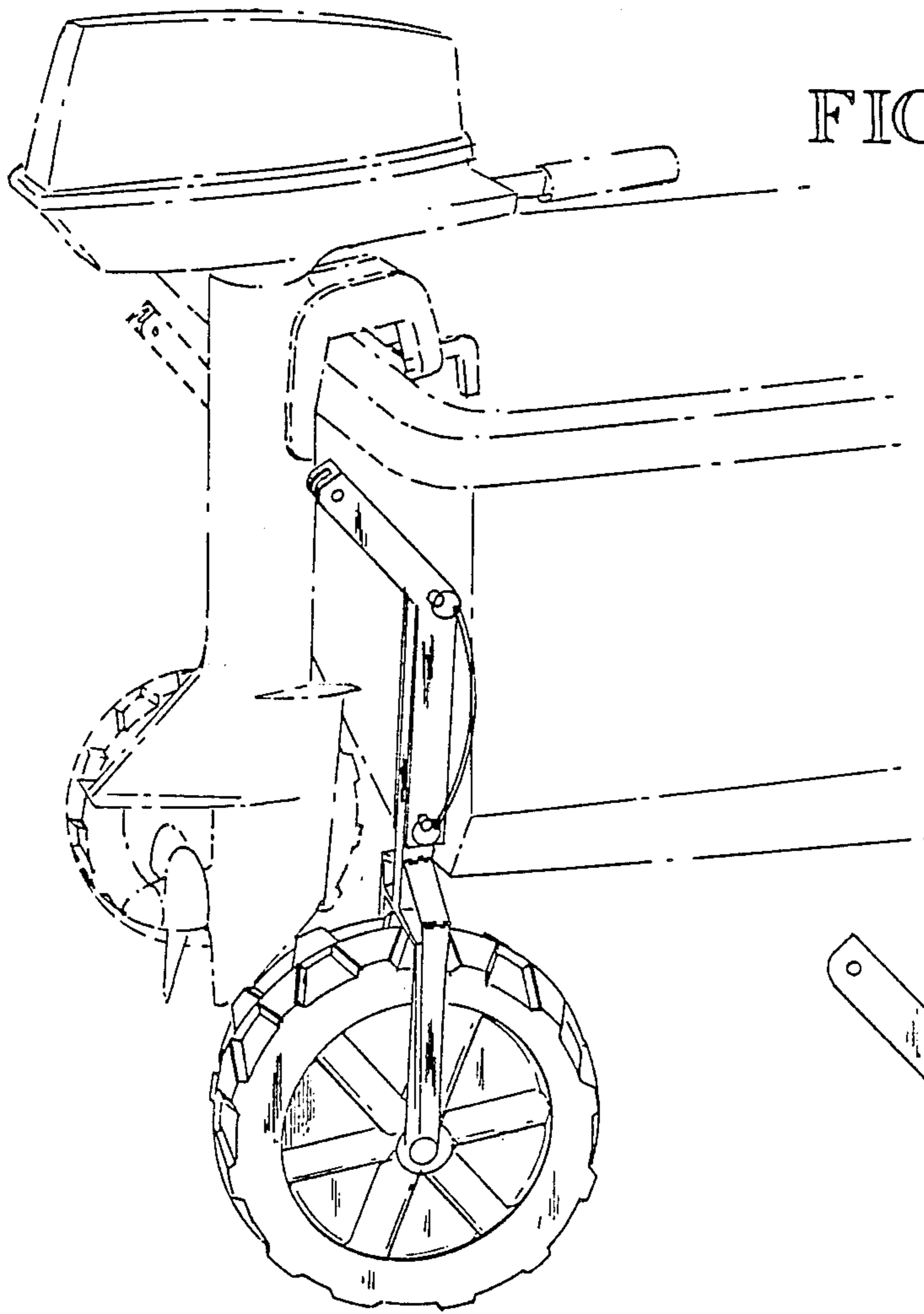

FIG. 1

FIG. 3

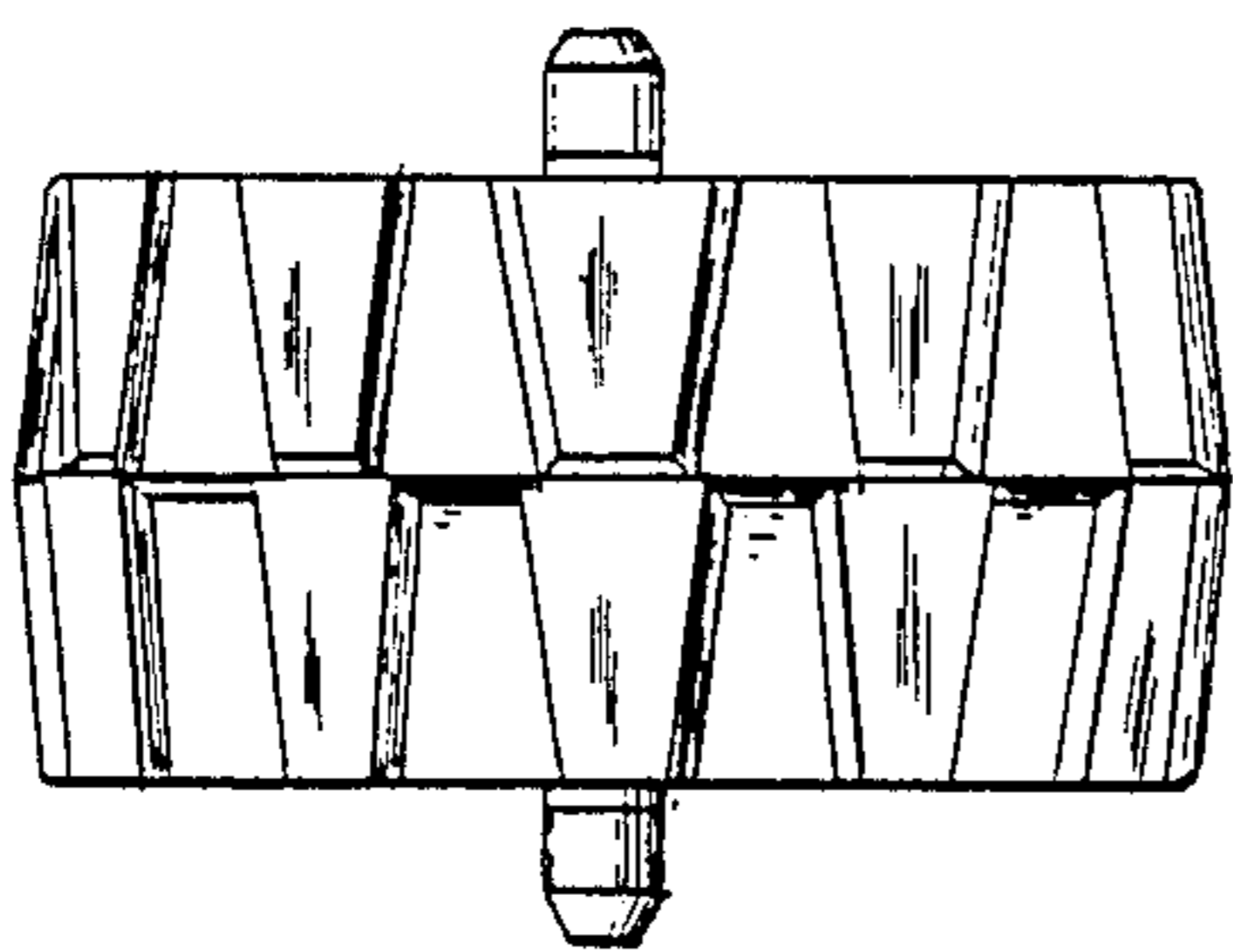
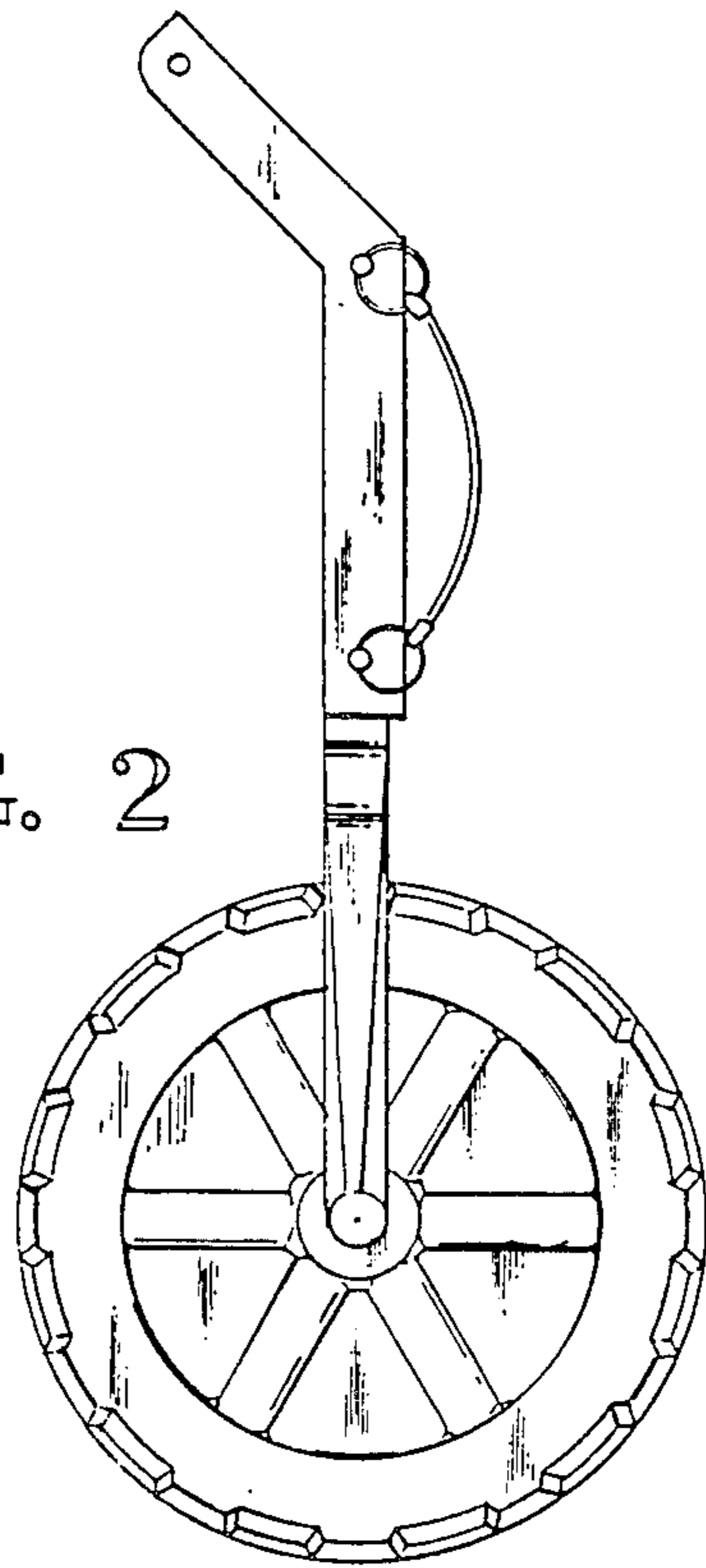

FIG. 2



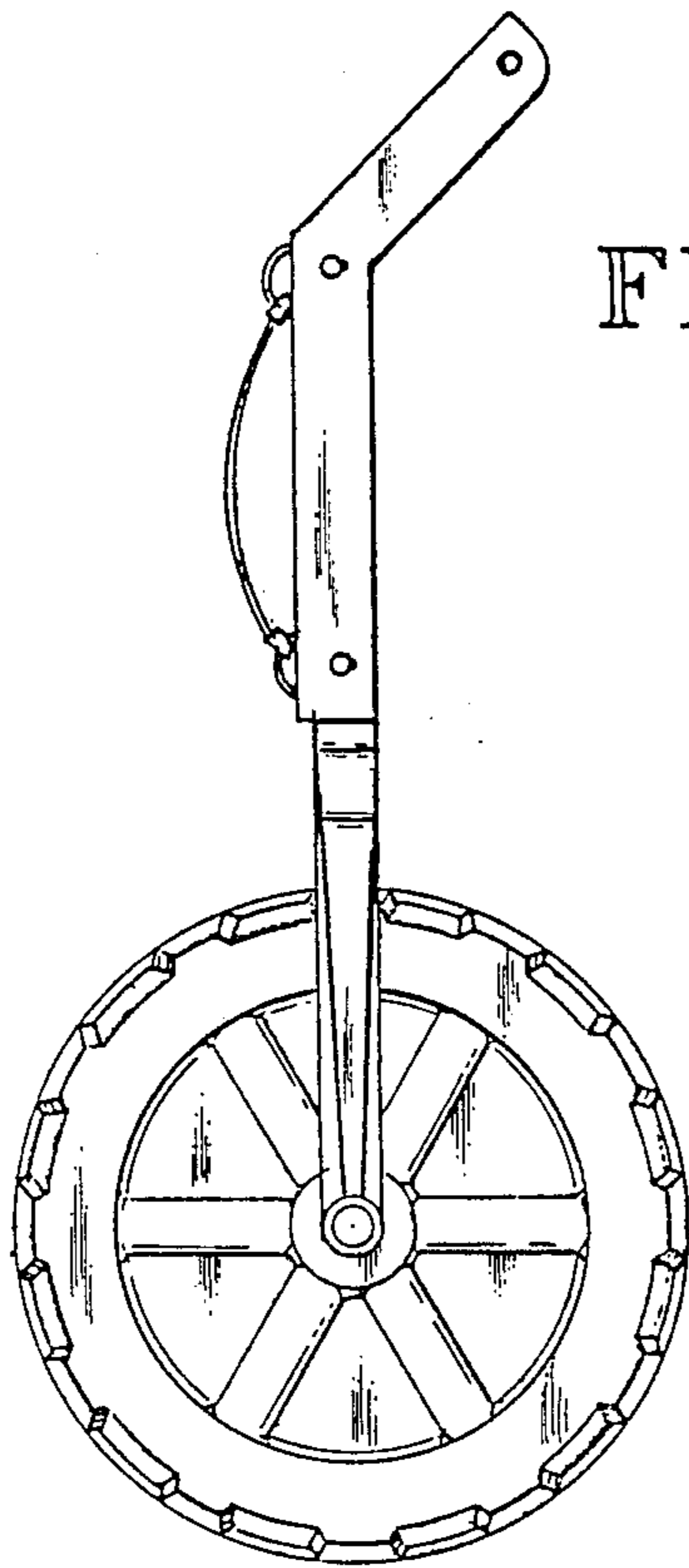

FIG. 4

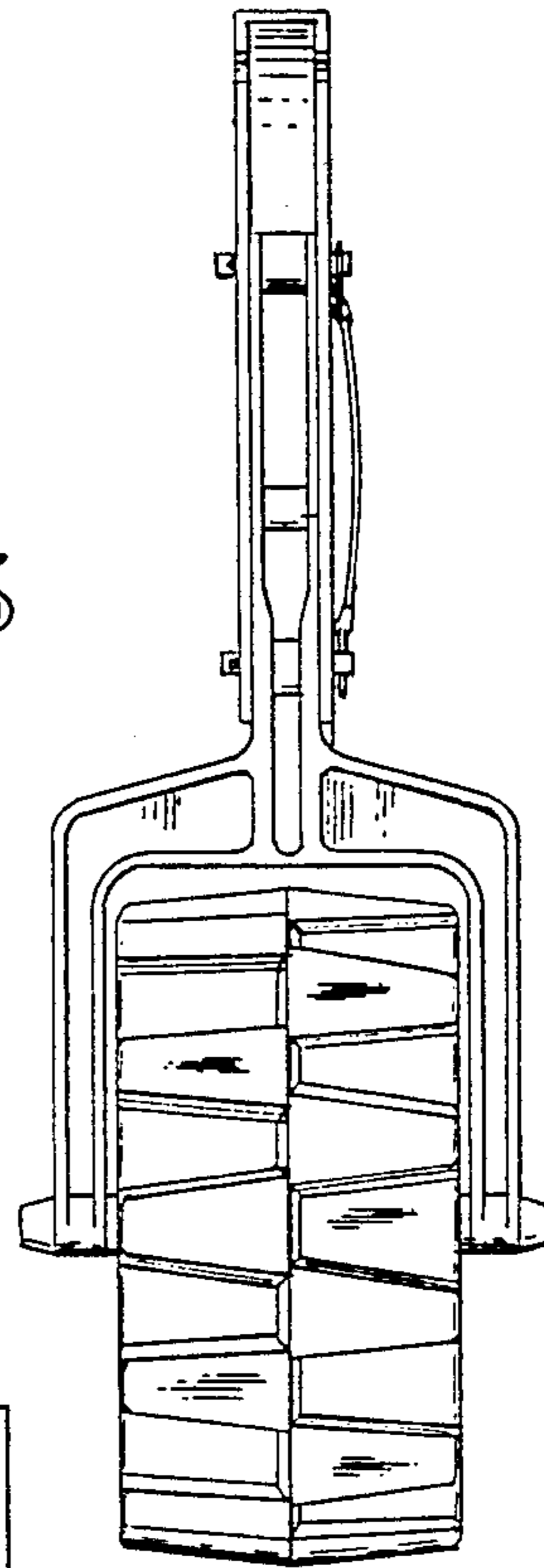

FIG. 5

FIG. 6

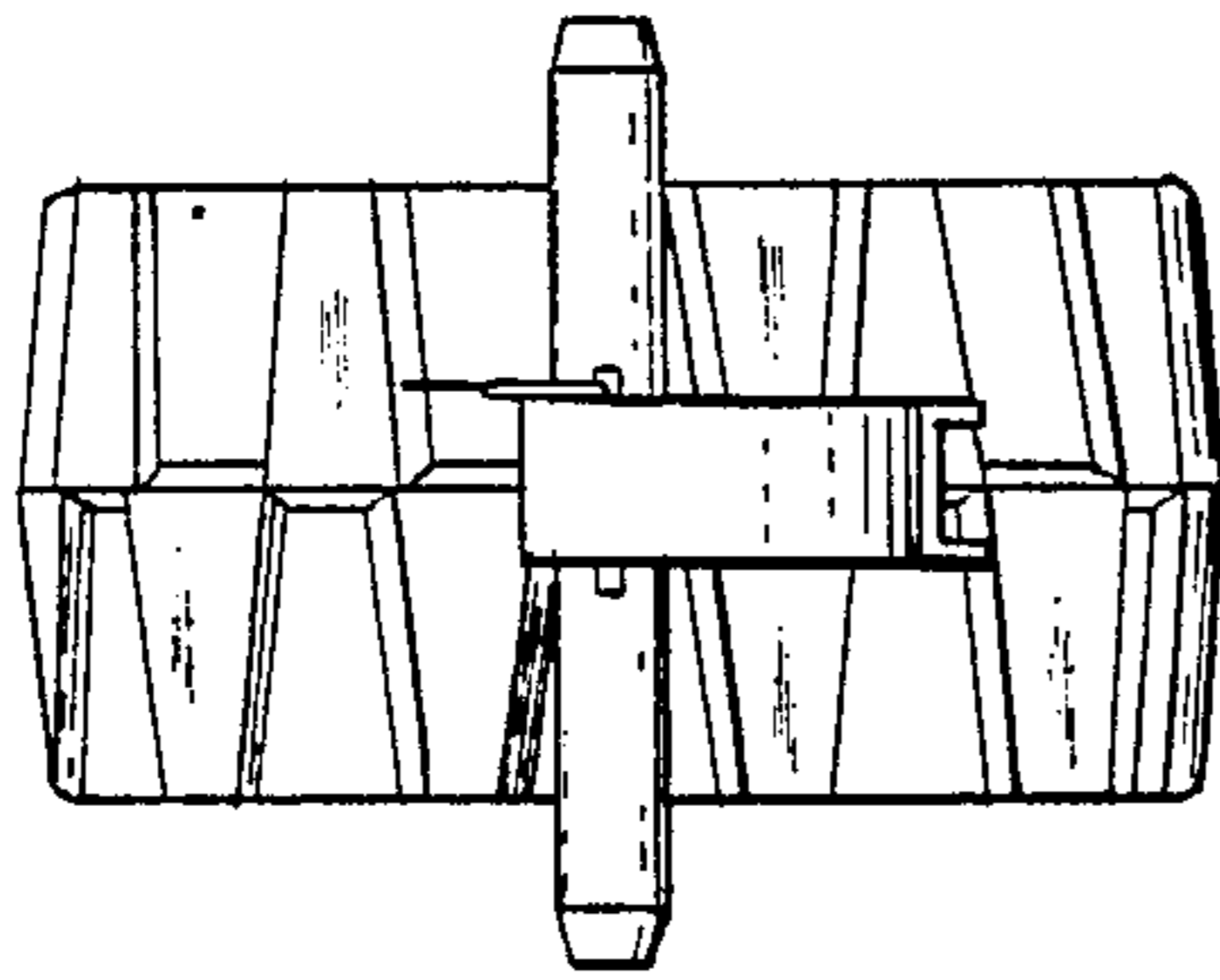

FIG. 7

