

[54] AUDIO ADAPTER PLATE FOR MOUNTING
A RADIO INTO THE DASHBOARD OF AN
AUTOMOTIVE VEHICLE

[76] Inventor: Carl E. Sprague, 300 E. Hermosa Dr.,
Fullerton, Calif. 92635

[**] Term: 14 Years

[21] Appl. No.: 780,608

[22] Filed: Sep. 26, 1985

[52] U.S. Cl. D14/76; D12/155

[58] Field of Search D12/155; D14/76;
455/347-349, 345; 361/422; 312/7.1; 296/37.12

[56] References Cited

U.S. PATENT DOCUMENTS

3,922,047	11/1975	Tsuji	312/7.1
4,365,280	12/1982	Crosetti et al.	D14/76
4,462,564	7/1984	Alves et al.	455/345

OTHER PUBLICATIONS

J. C. Whitney Catalog No. 431 C, ©1983, p. 13, Instal-
lation Accessories for Custom Mounting of Tape Play-
ers & Radios, lower right side of page.

Primary Examiner—James M. Gandy
Attorney, Agent, or Firm—Knobbe, Martens, Olson &
Bear

[57] CLAIM

The ornamental design for an audio adapter plate for
mounting a radio into the dashboard of an automotive
vehicle, as shown and described.

DESCRIPTION

FIG. 1 is a front elevation view showing the new de-
sign;
FIG. 2 is a top plan view of FIG. 1;
FIG. 3 is a side elevation view of FIG. 1;
FIG. 4 is a bottom plan view of FIG. 1; and
FIG. 5 is a back elevation view of FIG. 1.

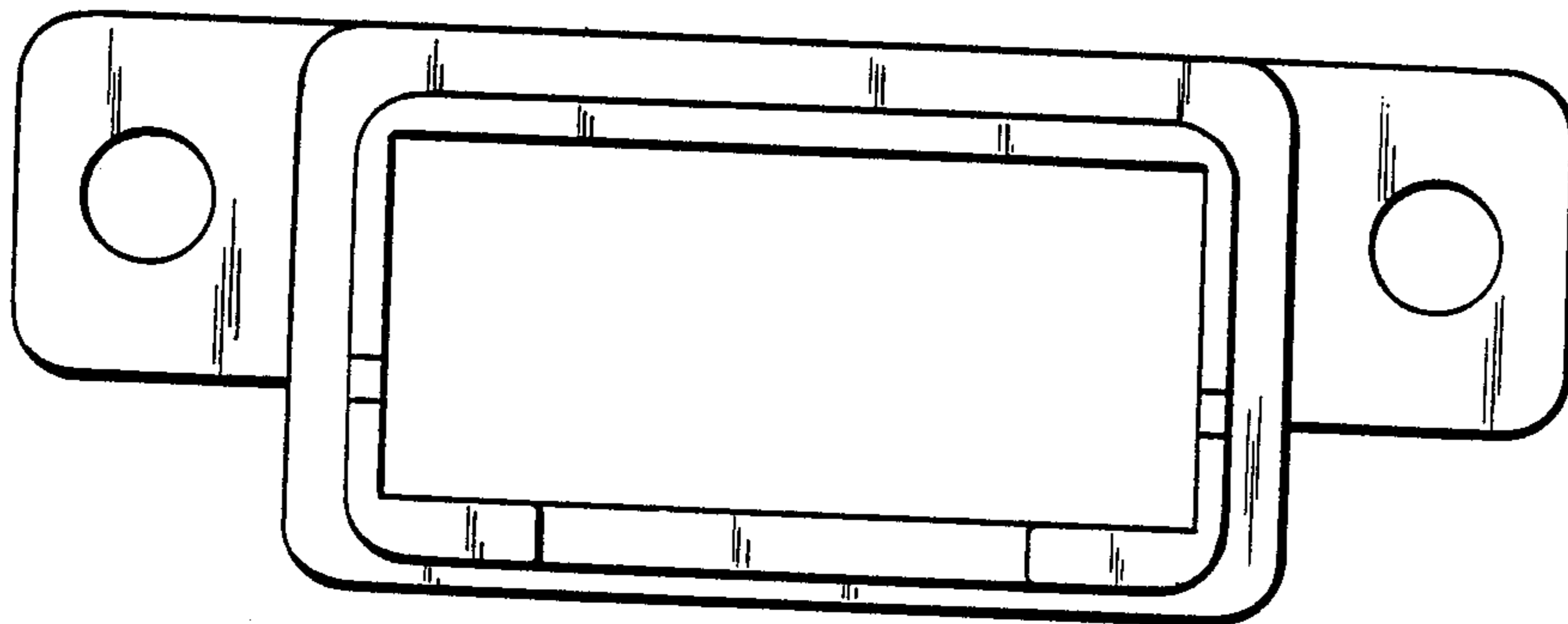

Fig. 2

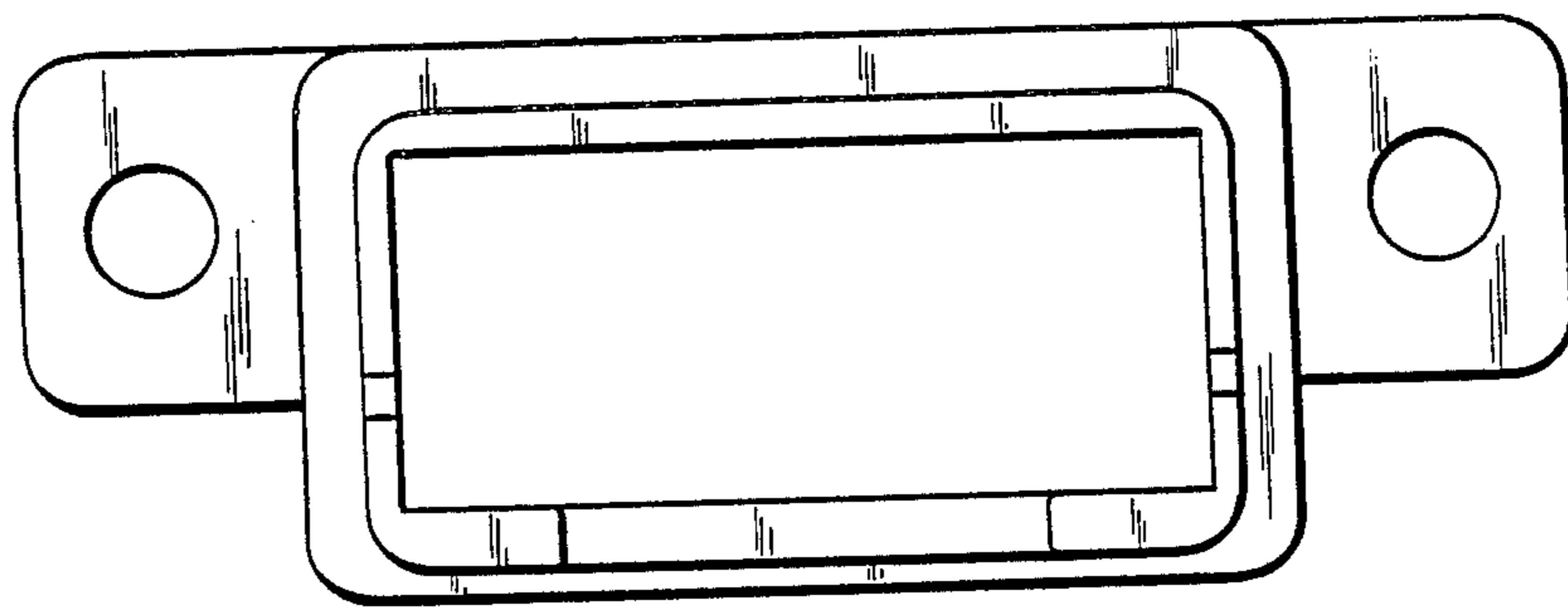
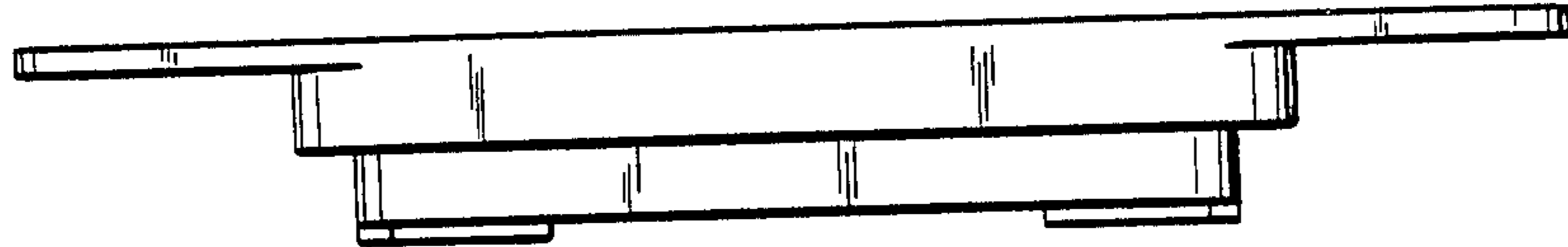

Fig. 1

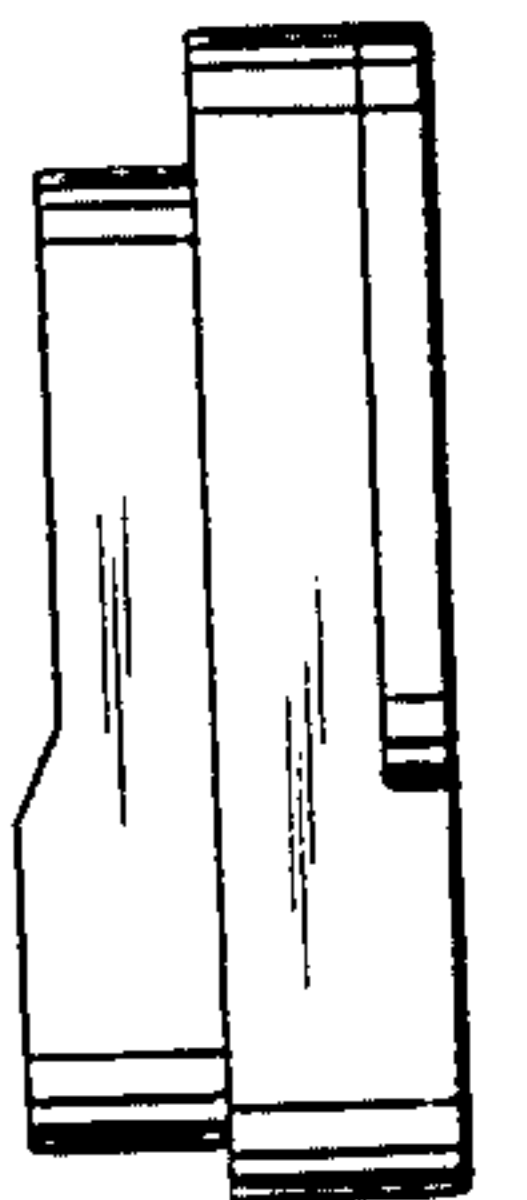

Fig. 3

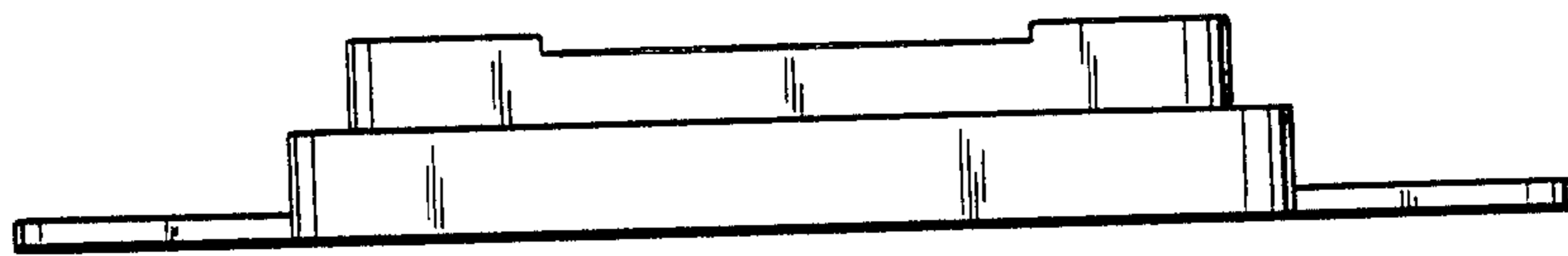

Fig. 4

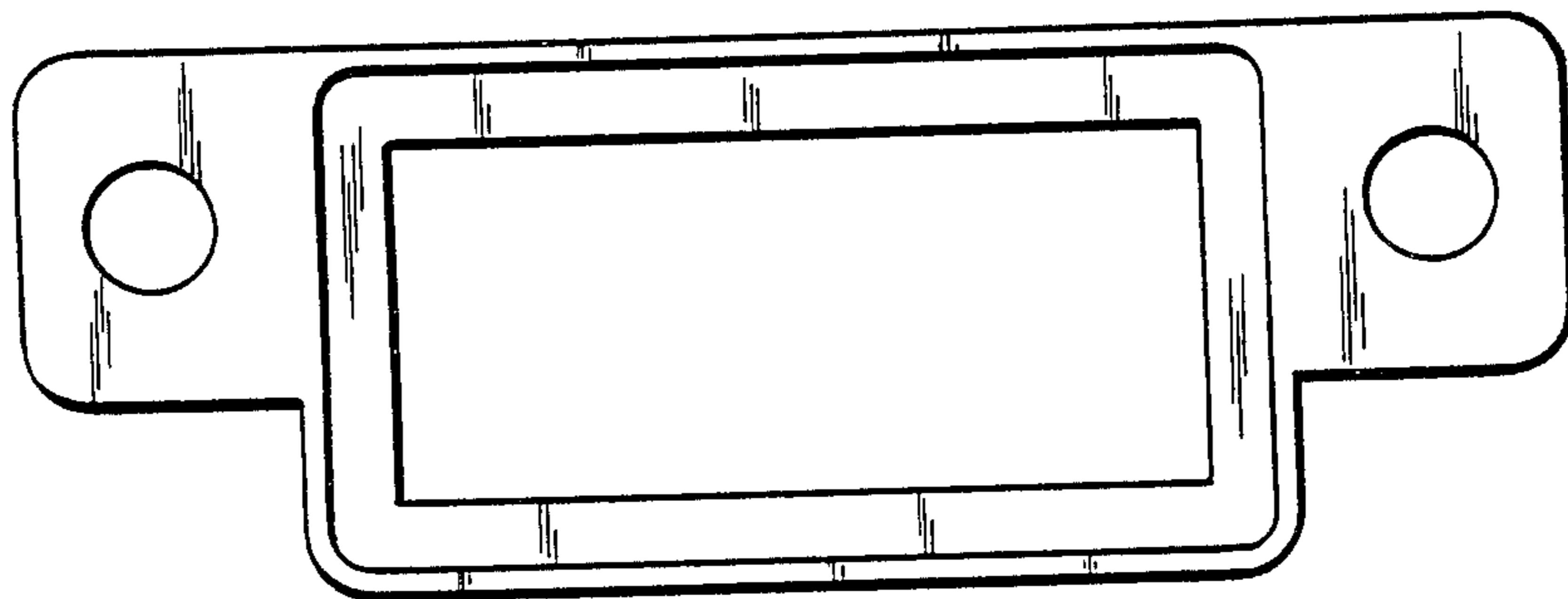

Fig. 5