

United States Patent [19]

Hoelterhoff et al.

[11] **Patent Number: Des. 294,300**

[45] **Date of Patent: ** Feb. 16, 1988**

[54] **BUS STOP SHELTER**

[76] **Inventors: Robert E. Hoelterhoff, 21 W. Claria Dr., Roselle, Ill. 60172; Alfred E. Hollingsworth, 2668 Dolores Dr., Grove City, Ohio 43123**

[**] **Term: 14 Years**

[21] **Appl. No.: 723,361**

[22] **Filed: Apr. 15, 1985**

[52] **U.S. Cl. D25/1**

[58] **Field of Search D25/1, 16, 56**

[56] **References Cited**

U.S. PATENT DOCUMENTS

D. 180,841 8/1957 Offutt D25/16 X

D. 222,441 10/1971 Sklaar D25/1
D. 245,430 8/1977 Commins D25/1
D. 250,837 1/1979 Lahaie D25/1

Primary Examiner—A. Hugo Word
Attorney, Agent, or Firm—Laff, Whitesel, Conte & Saret

[57] **CLAIM**

The ornamental design for a bus stop shelter, as shown.

DESCRIPTION

FIG. 1 is a front perspective view of a bus stop shelter, showing our new design.

FIG. 2 is a rear perspective view of the invention.

FIG. 3 is a front elevational view of the invention.

FIG. 4 is a top plan view of the invention.

FIG. 5 is a right side elevational view of the invention.

FIG. 6 is a rear elevational view of the invention.

FIG. 7 is a left side elevational view of the invention.

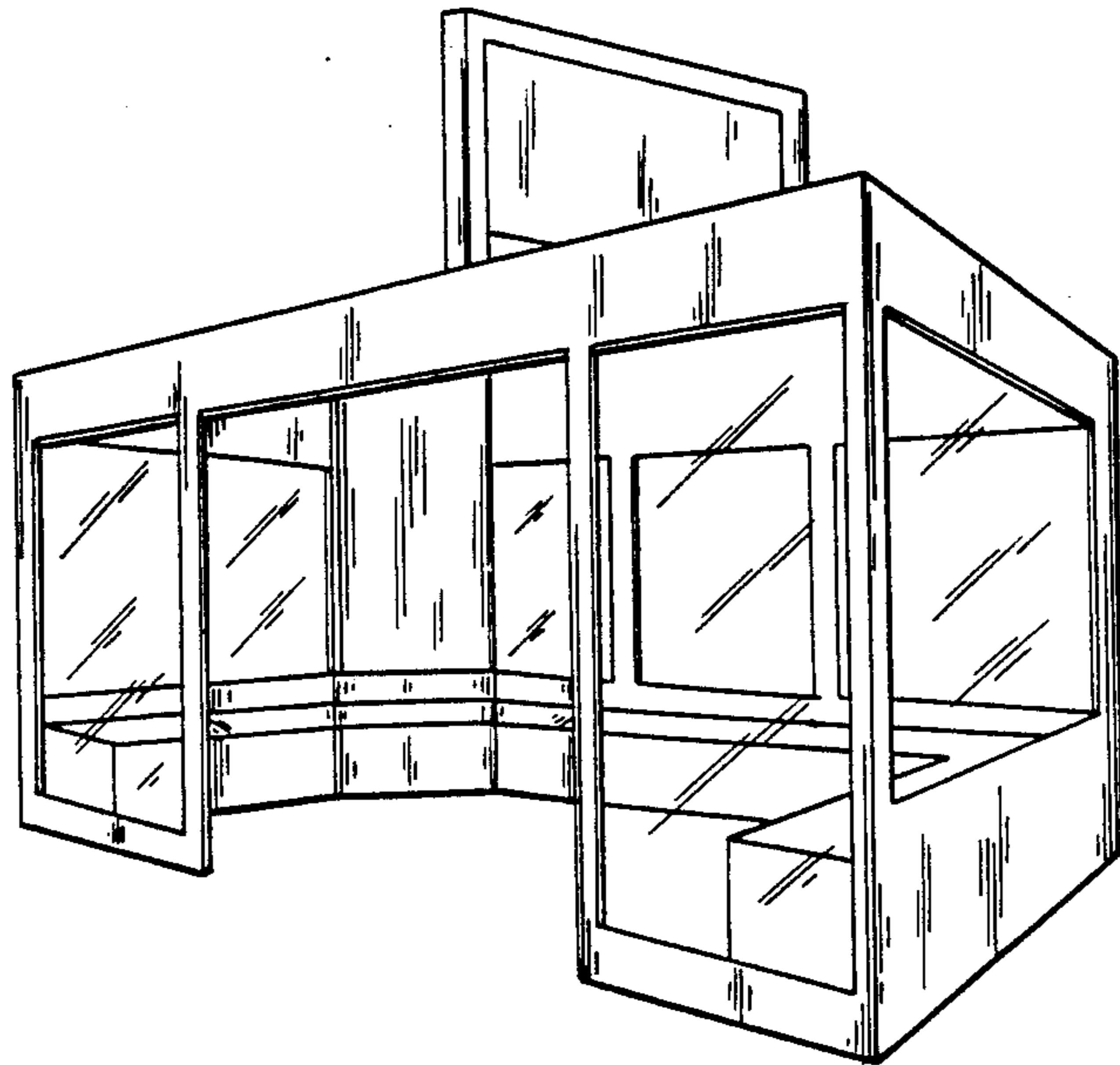

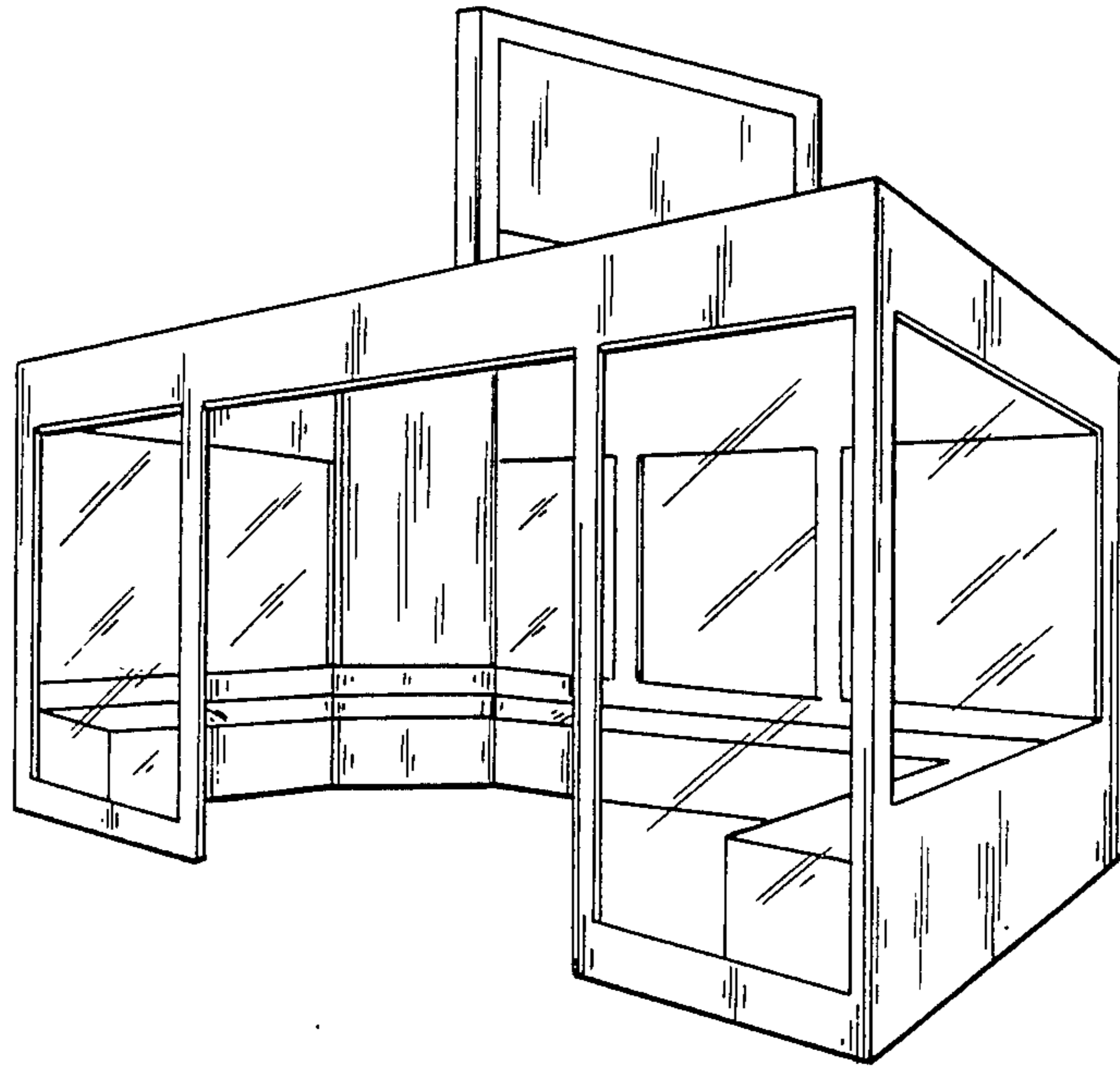

FIG. 1

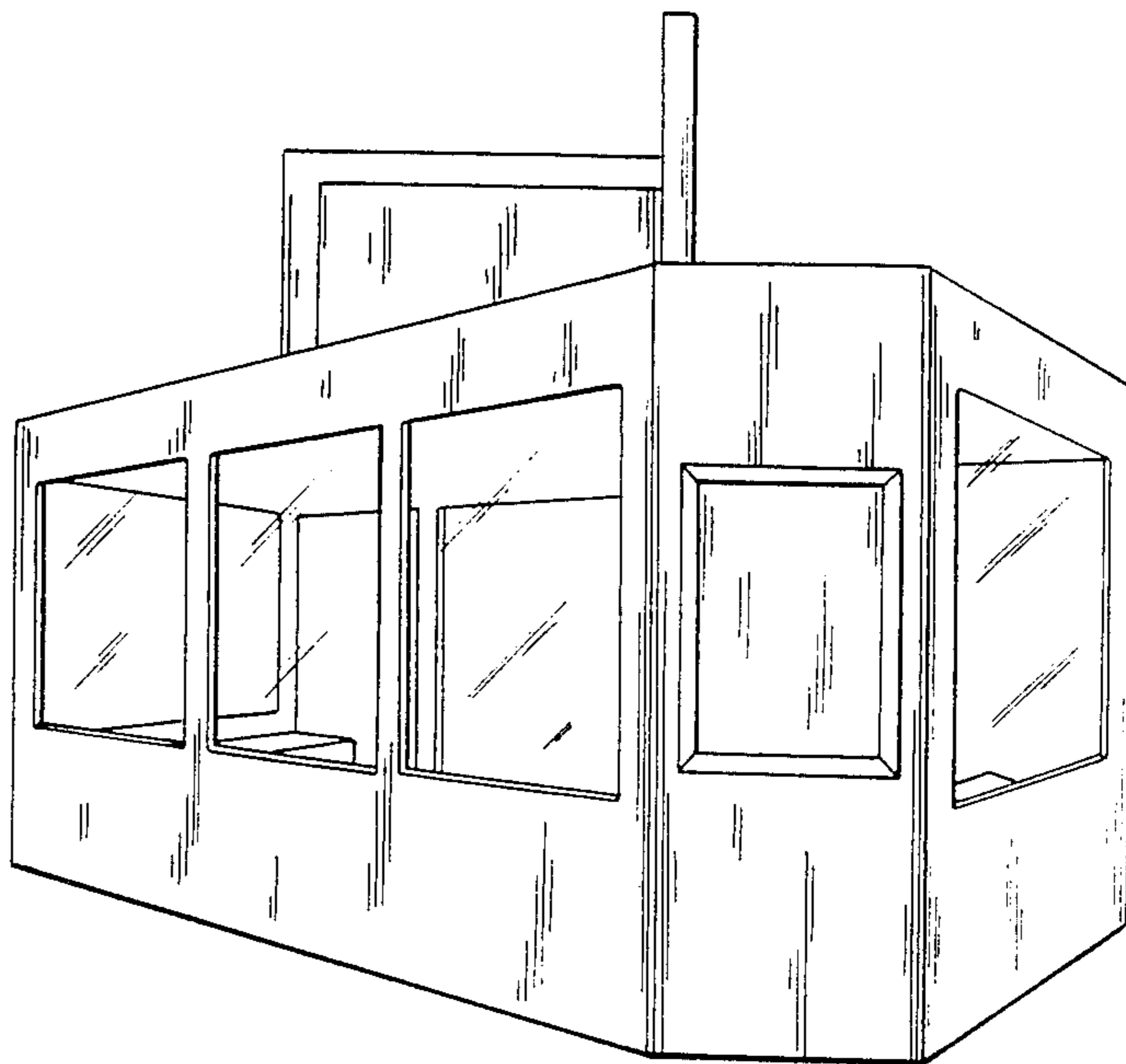

FIG. 2

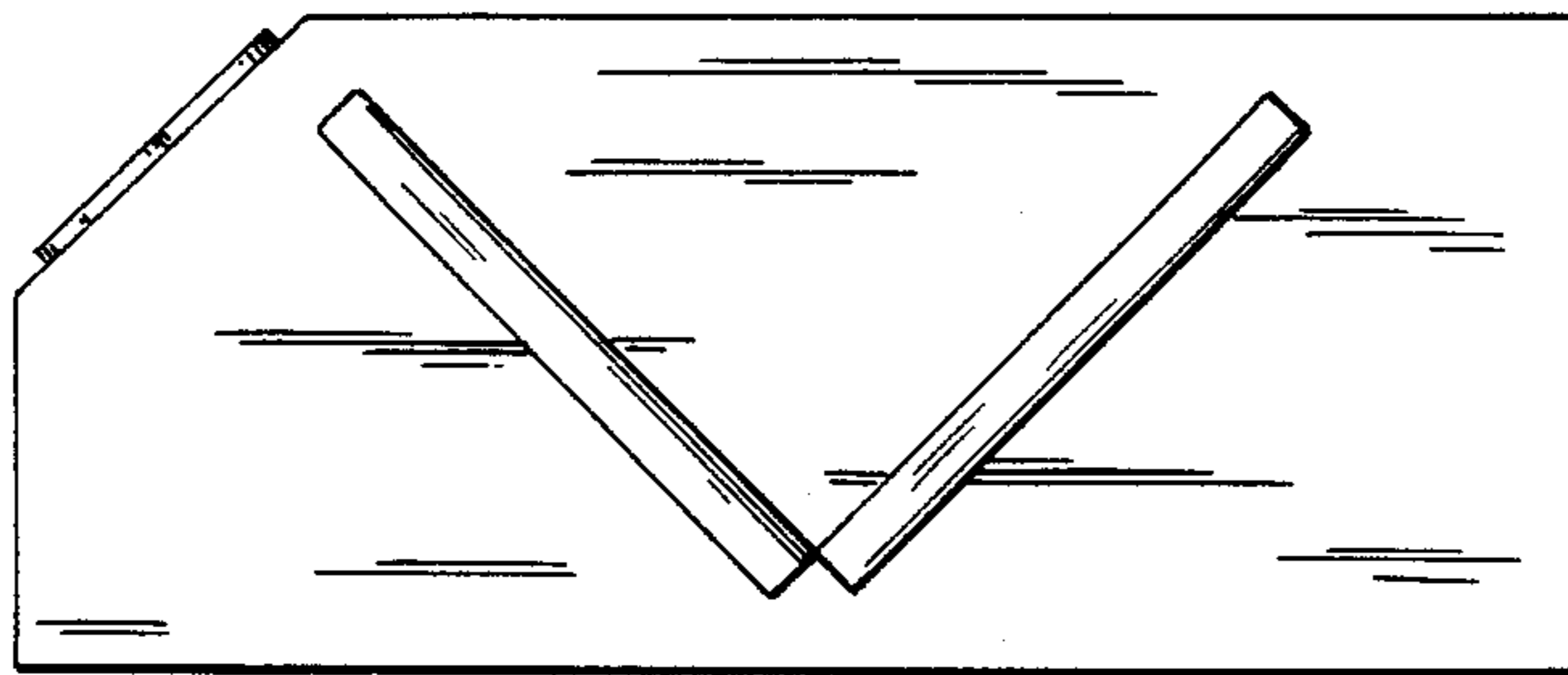

FIG. 4

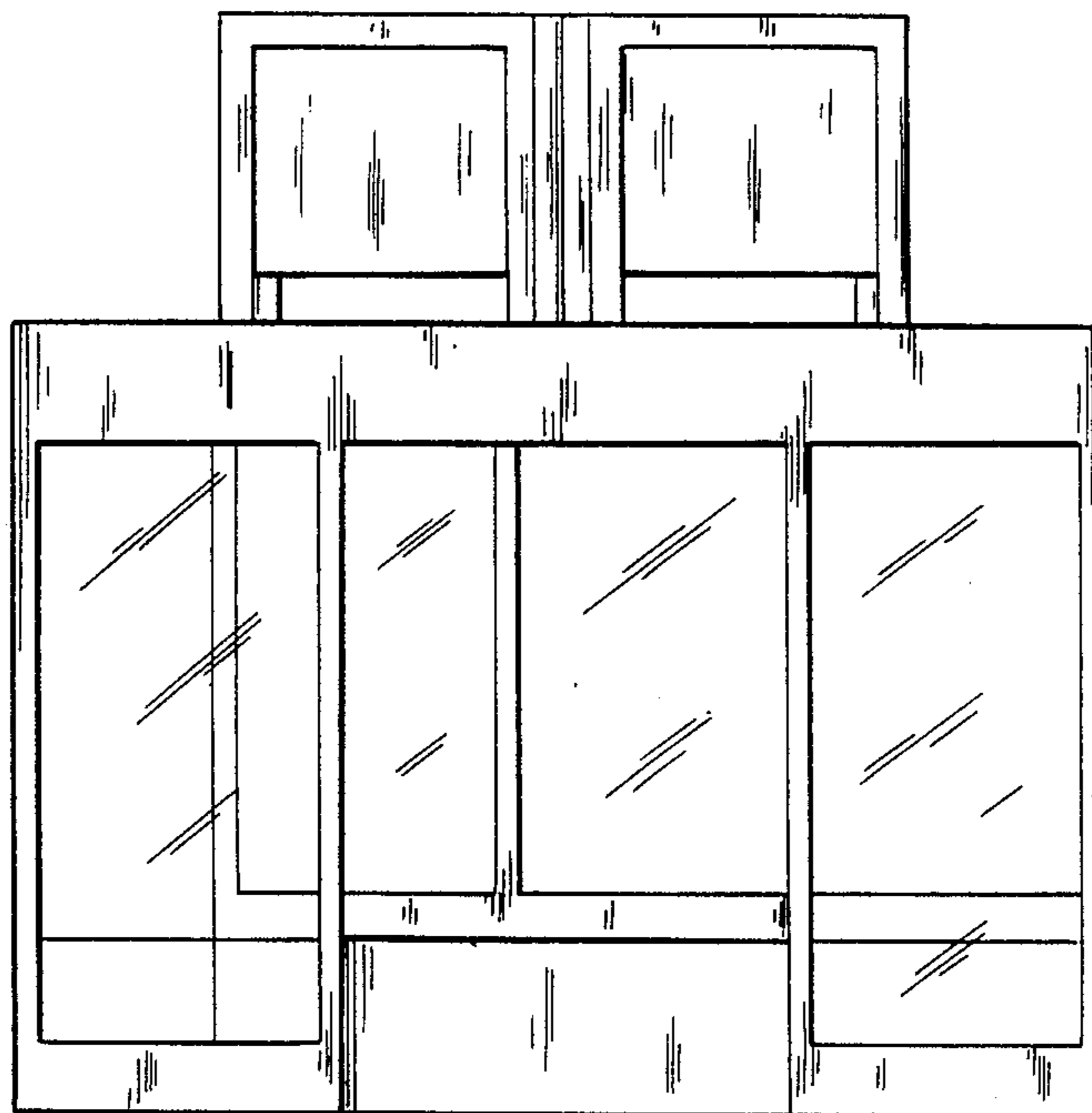

FIG. 3

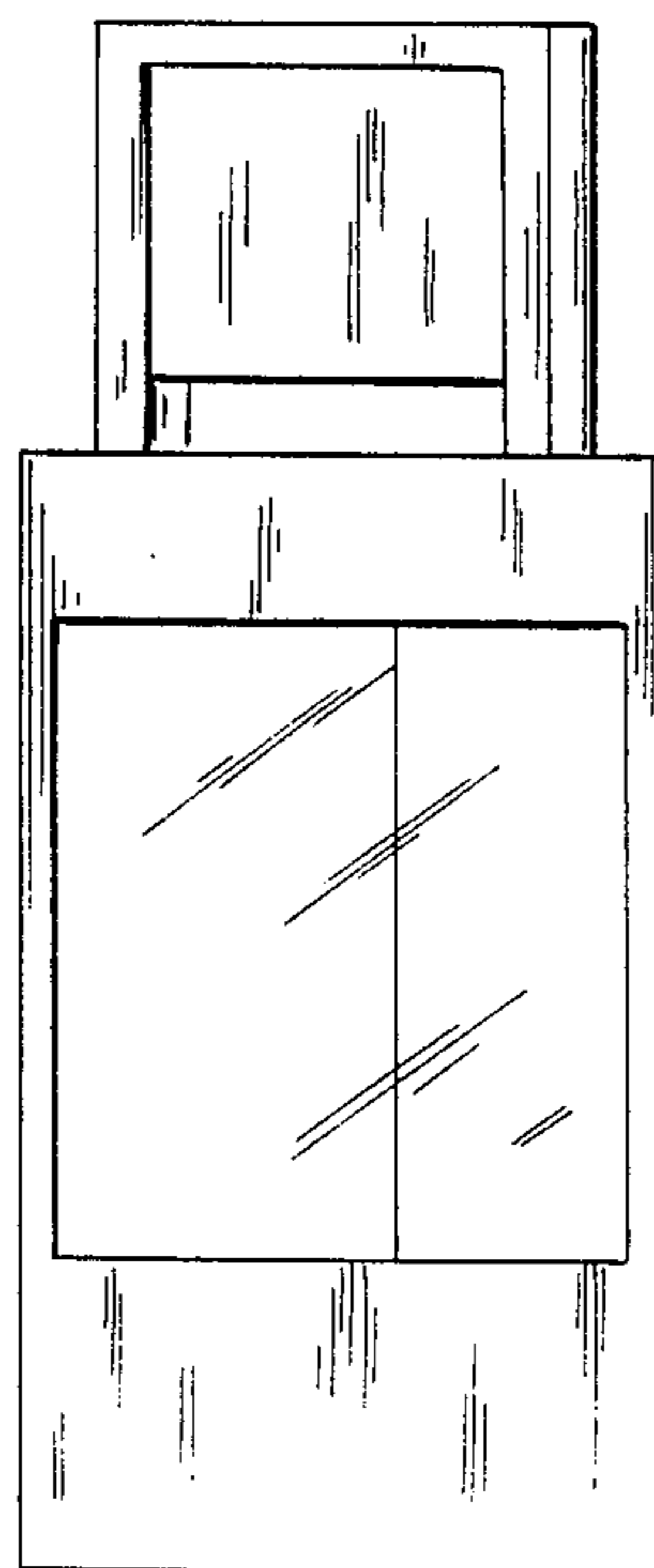

FIG. 5

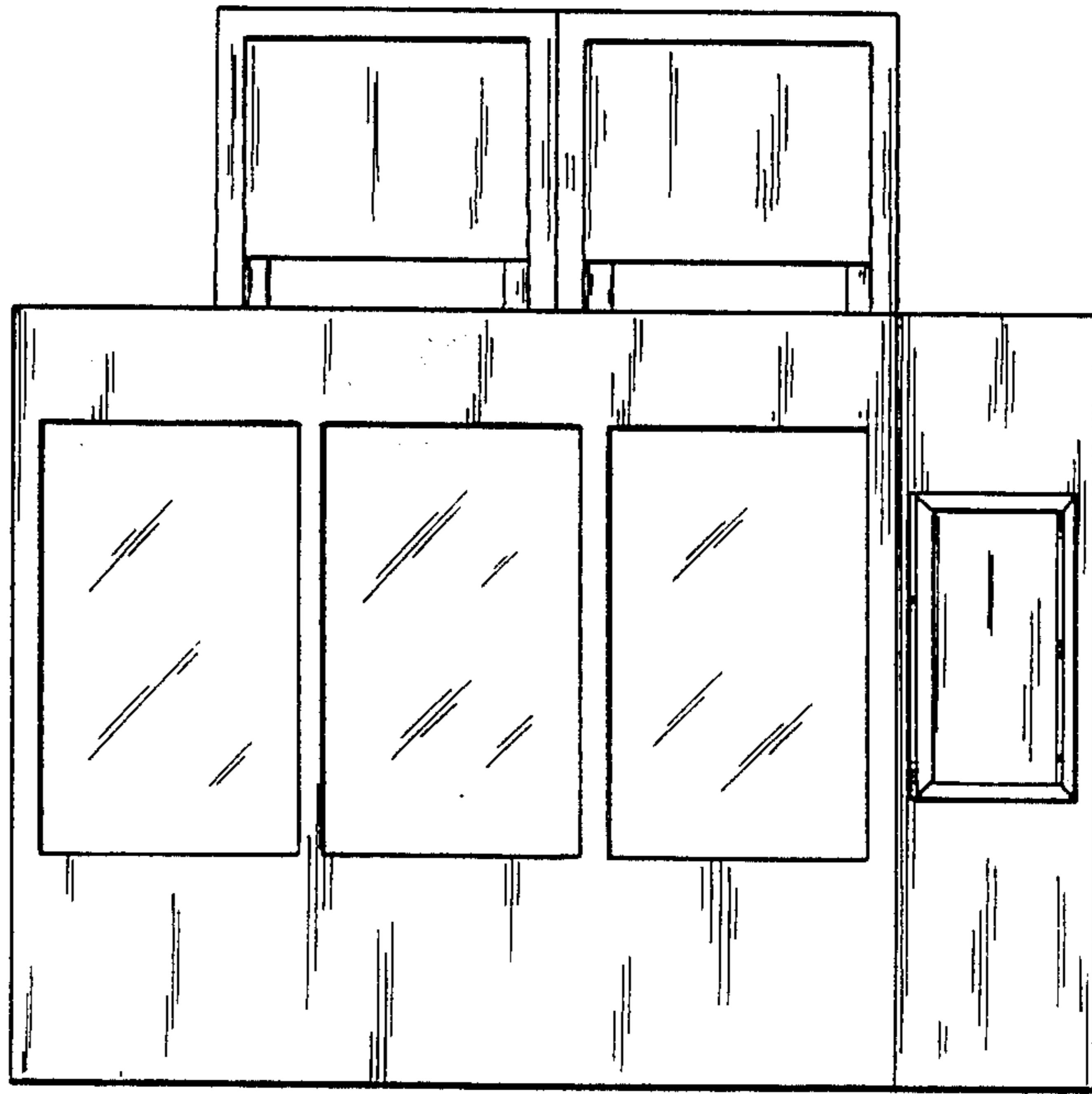

FIG. 6

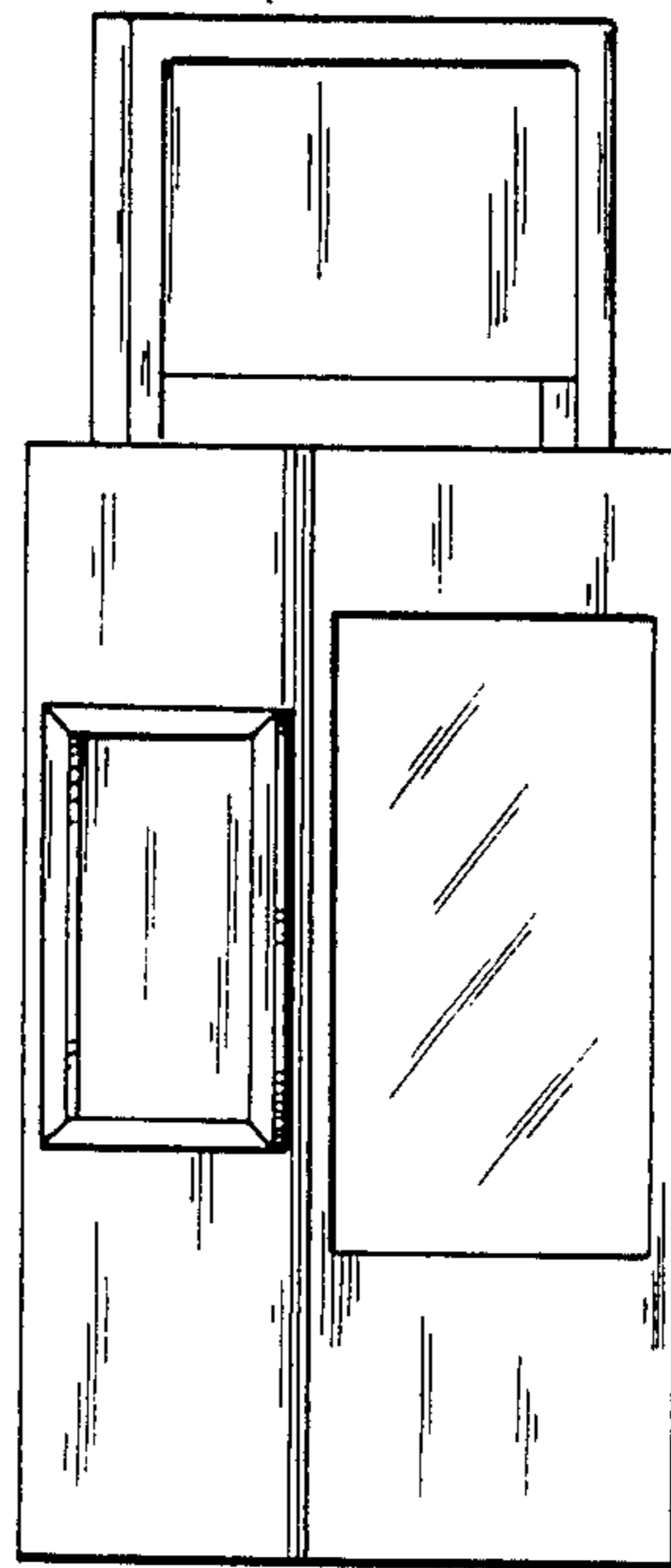

FIG. 7