

[54] **TIRE**

[75] **Inventor: Maurice Graas, Luxembourg, Luxembourg**

[73] **Assignee: The Goodyear Tire & Rubber Company, Akron, Ohio**

[**] **Term: 14 Years**

[21] **Appl. No.: 856,095**

[22] **Filed: Apr. 18, 1986**

[30] **Foreign Application Priority Data**

Nov. 14, 1985 [XB] Benelux 60566-00
[52] **U.S. Cl. D12/146**
[58] **Field of Search D12/146-151;**
152/209 R, 209 B, 209 D

[56] **References Cited**

U.S. PATENT DOCUMENTS

D. 286,274 10/1986 Davis et al. D12/146

OTHER PUBLICATIONS

1984 Tread Design Guide, p. 32, Falls Roadmaster

Radial A/S Tire, second tire in from bottom left side of page.

1984 Tread Design Guide, p. 67, Starfire Vantage Radial Tire, bottom right side of page.

Tire Review, 5/85, p. 59, Yokohama RX003LP All-Position Tire, top center of page.

Modern Tire Dealer, 11/85, p. 22, B. F. Goodrich Comp T/A Tire, top right side of page.

Primary Examiner—James M. Gandy
Attorney, Agent, or Firm—L. R. Drayer

[57] **CLAIM**

The ornamental design for a tire, as shown and described.

DESCRIPTION

FIG. 1 is a perspective view of a tire showing my new design it being understood that the tread pattern is repeated throughout the circumference of the tire, the opposite side being substantially the same as that shown; FIG. 2 is a front plan view thereof; and FIG. 3 is a side elevational view thereof.

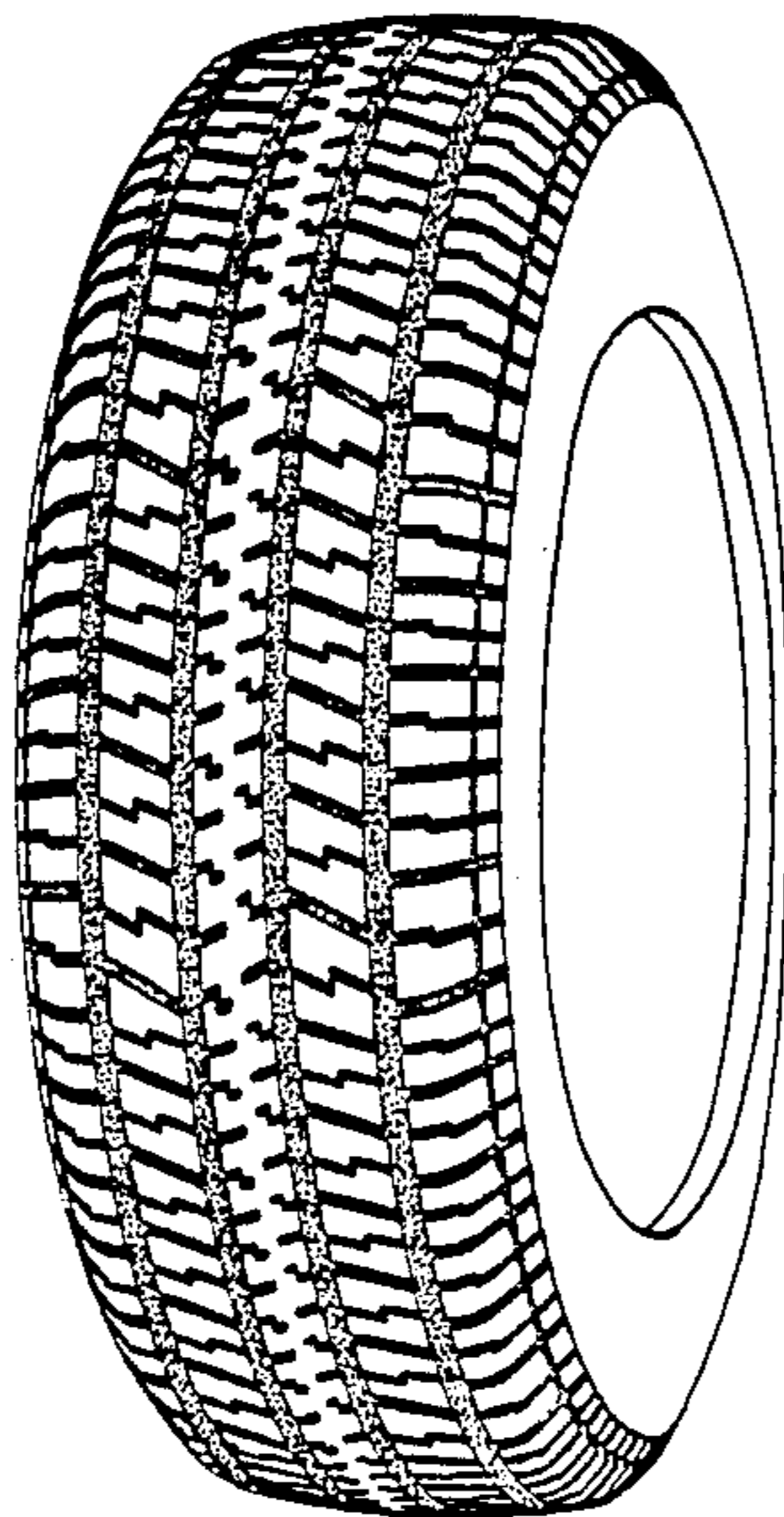

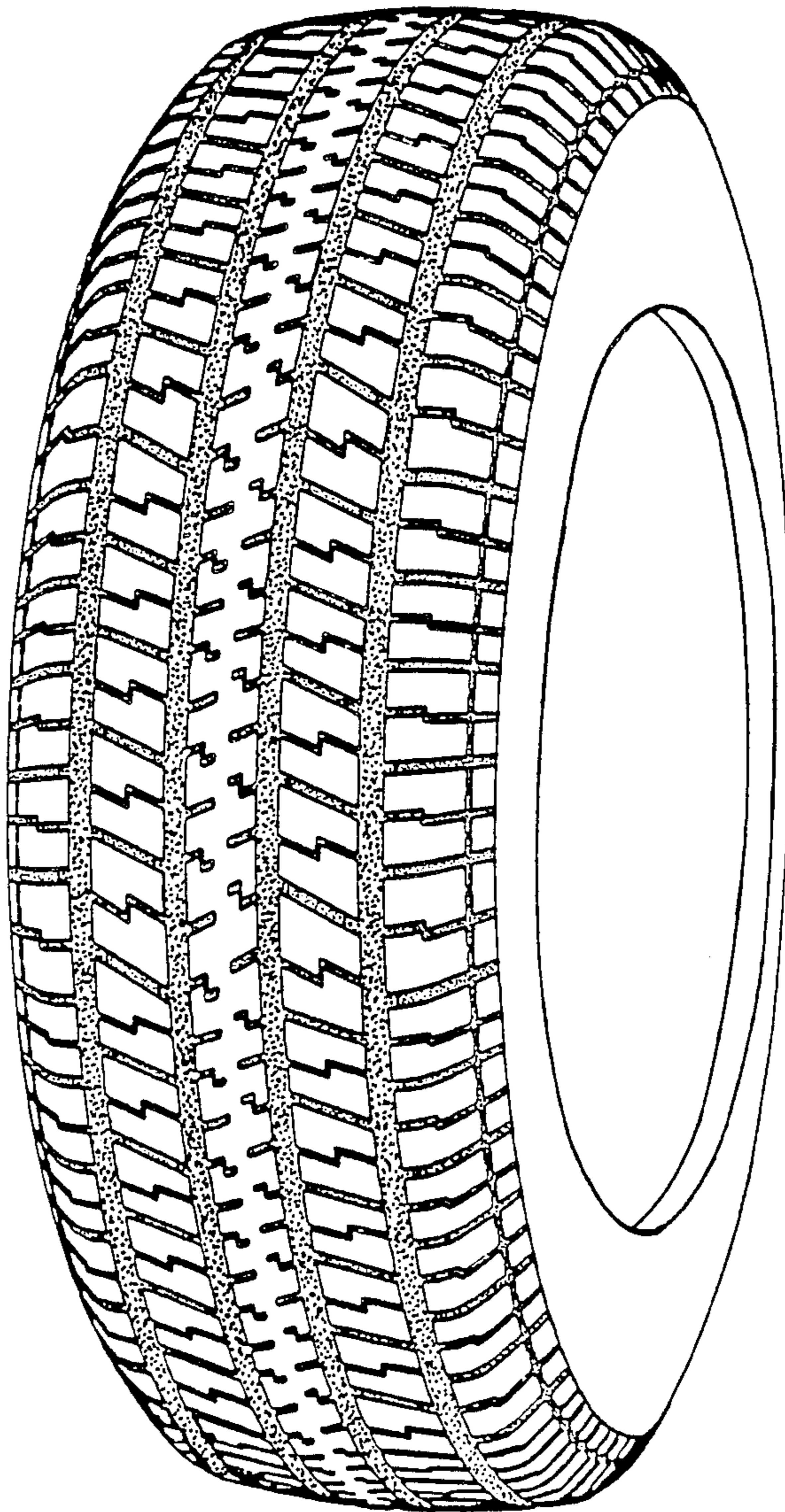

FIG. 1

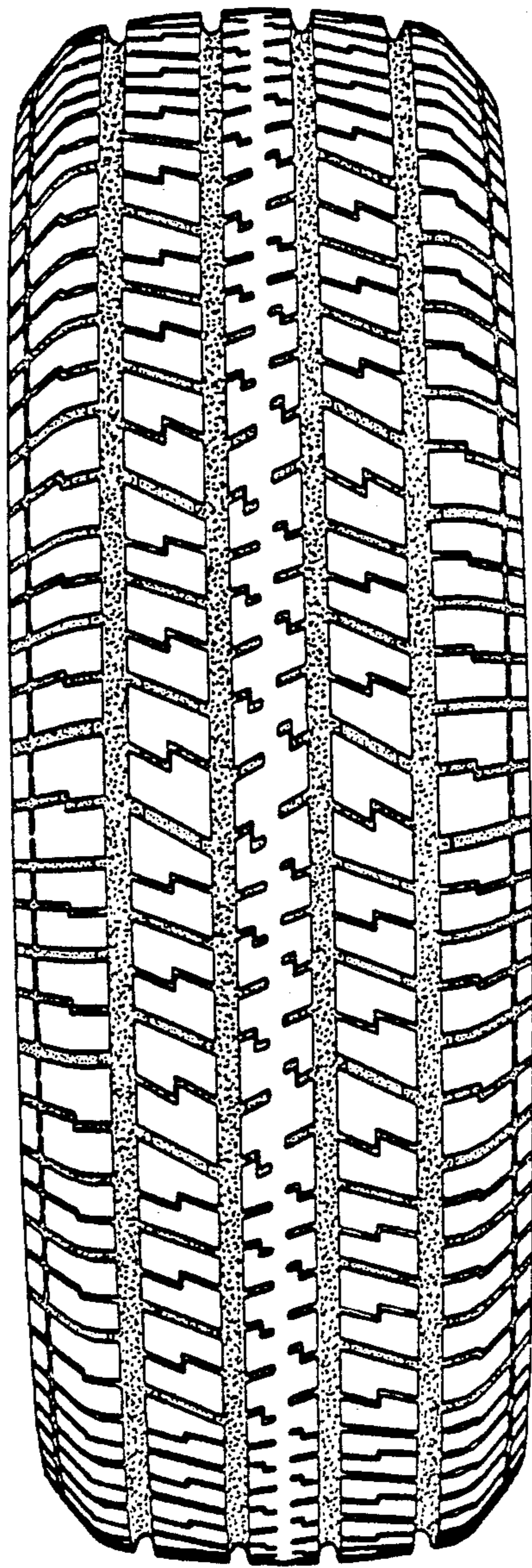

FIG. 2

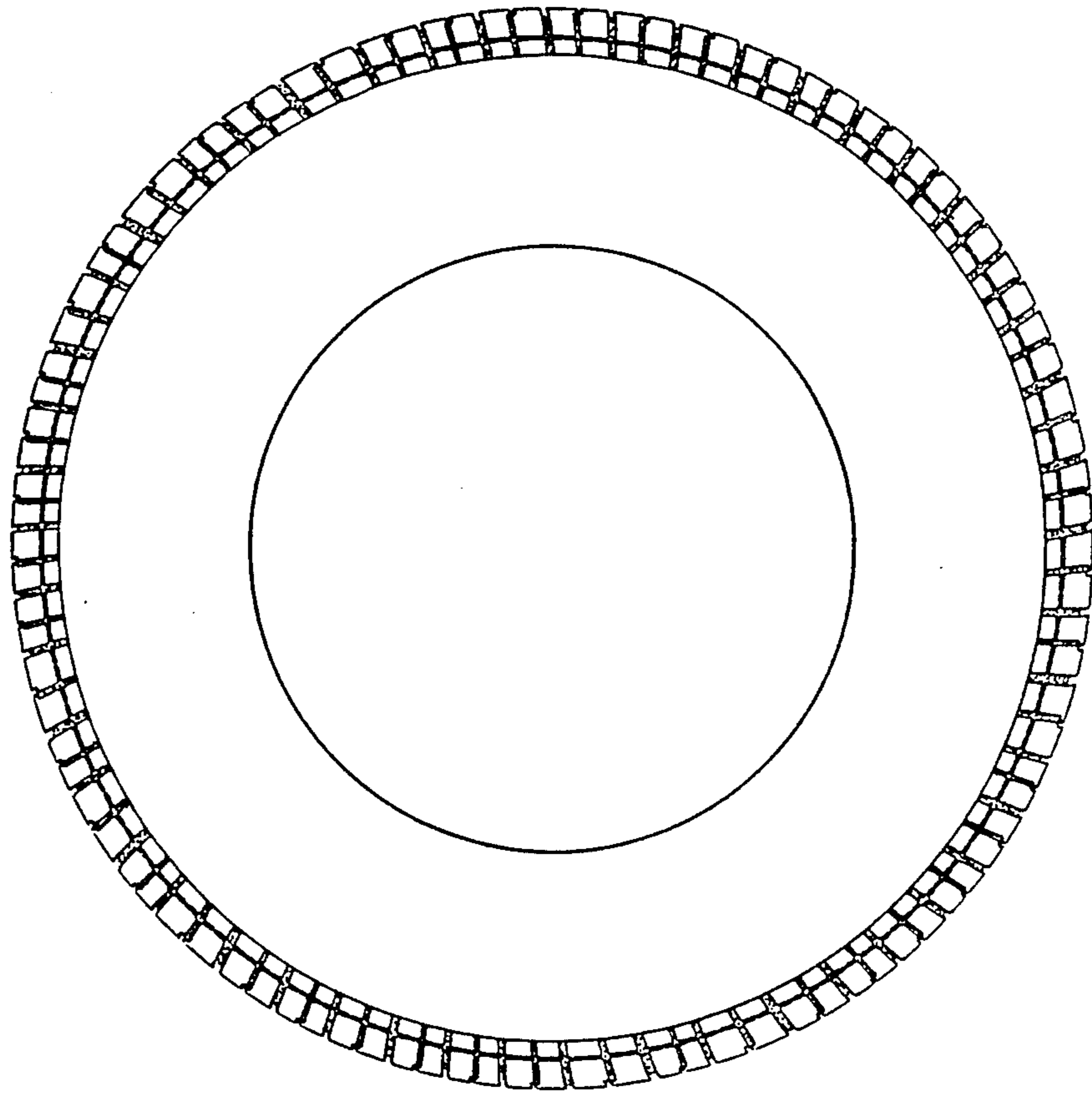

FIG. 3