

[54] **TIRE**

[75] **Inventor: Michel Prémont, Boevange/Attert, Luxembourg**

[73] **Assignee: The Goodyear Tire & Rubber Company, Akron, Ohio**

[**] **Term: 14 Years**

[21] **Appl. No.: 851,411**

[22] **Filed: Apr. 10, 1986**

[30] **Foreign Application Priority Data**

Nov. 18, 1985 [XB] Benelux 30505-00

[52] **U.S. Cl. D12/144; D12/142**

[58] **Field of Search D12/141-144, D12/146-151; 152/209 R, 209 D**

[56] **References Cited**

U.S. PATENT DOCUMENTS

D. 61,030 6/1922 Breitenstein D12/136

D. 178,824 9/1956 Billingsley D12/141

OTHER PUBLICATIONS

Tire Review, 2/84, p. 41, Gislaved 226 Radial Tire, bottom right side of page.

Tire Review, 2/84, p. 43, Michelin XA4 All-Season Tire, center of page.

Primary Examiner—James M. Gandy

Attorney, Agent, or Firm—L. R. Drayer

[57] **CLAIM**

The ornamental design for a tire, as shown and described.

DESCRIPTION

FIG. 1 is a perspective view of a tire showing my new design it being understood that the tread pattern is repeated throughout the circumference of the tire, the opposite side being substantially the same as that shown; FIG. 2 is a front elevational view thereof; and FIG. 3 is a side elevational view thereof.

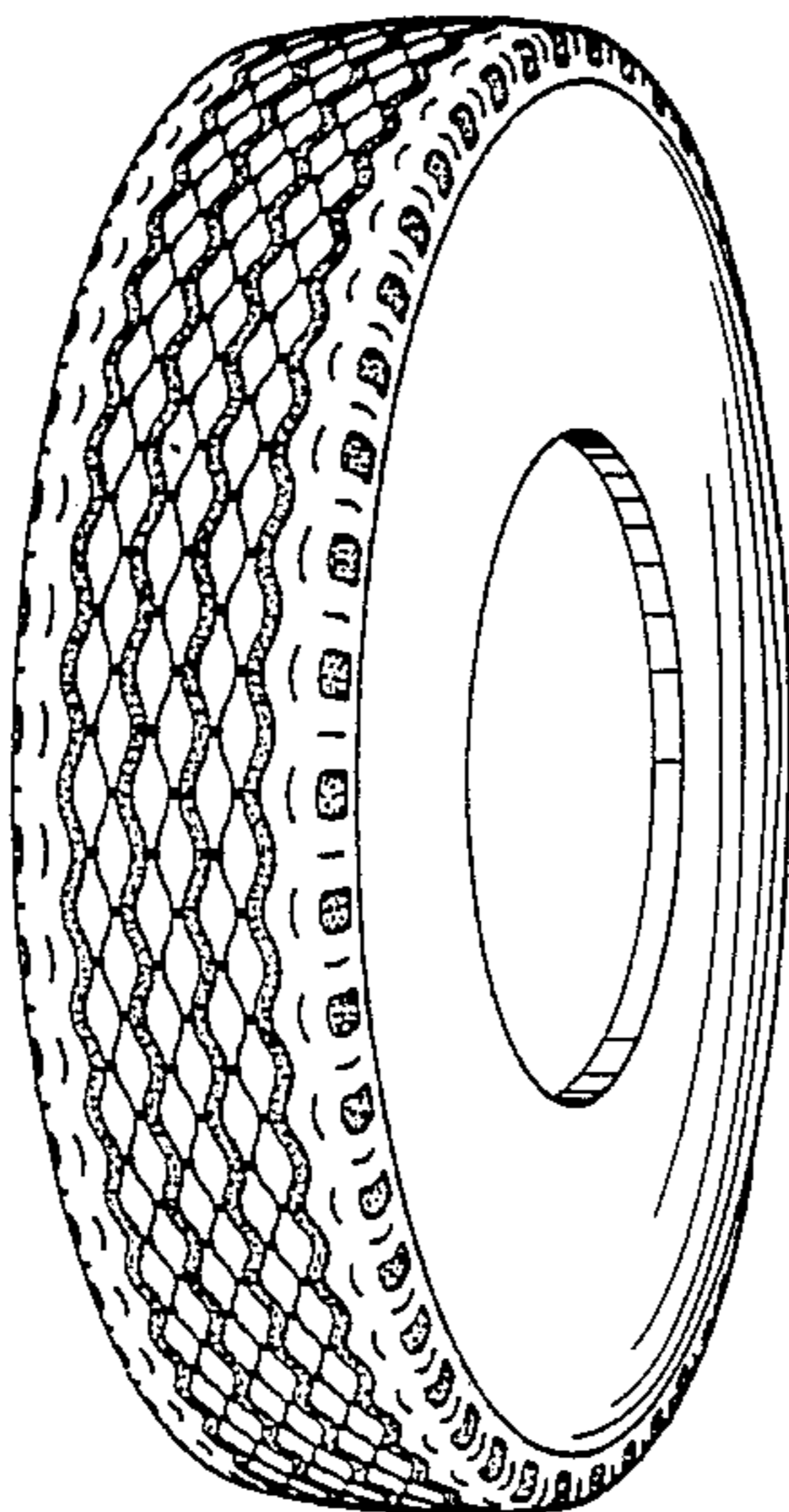

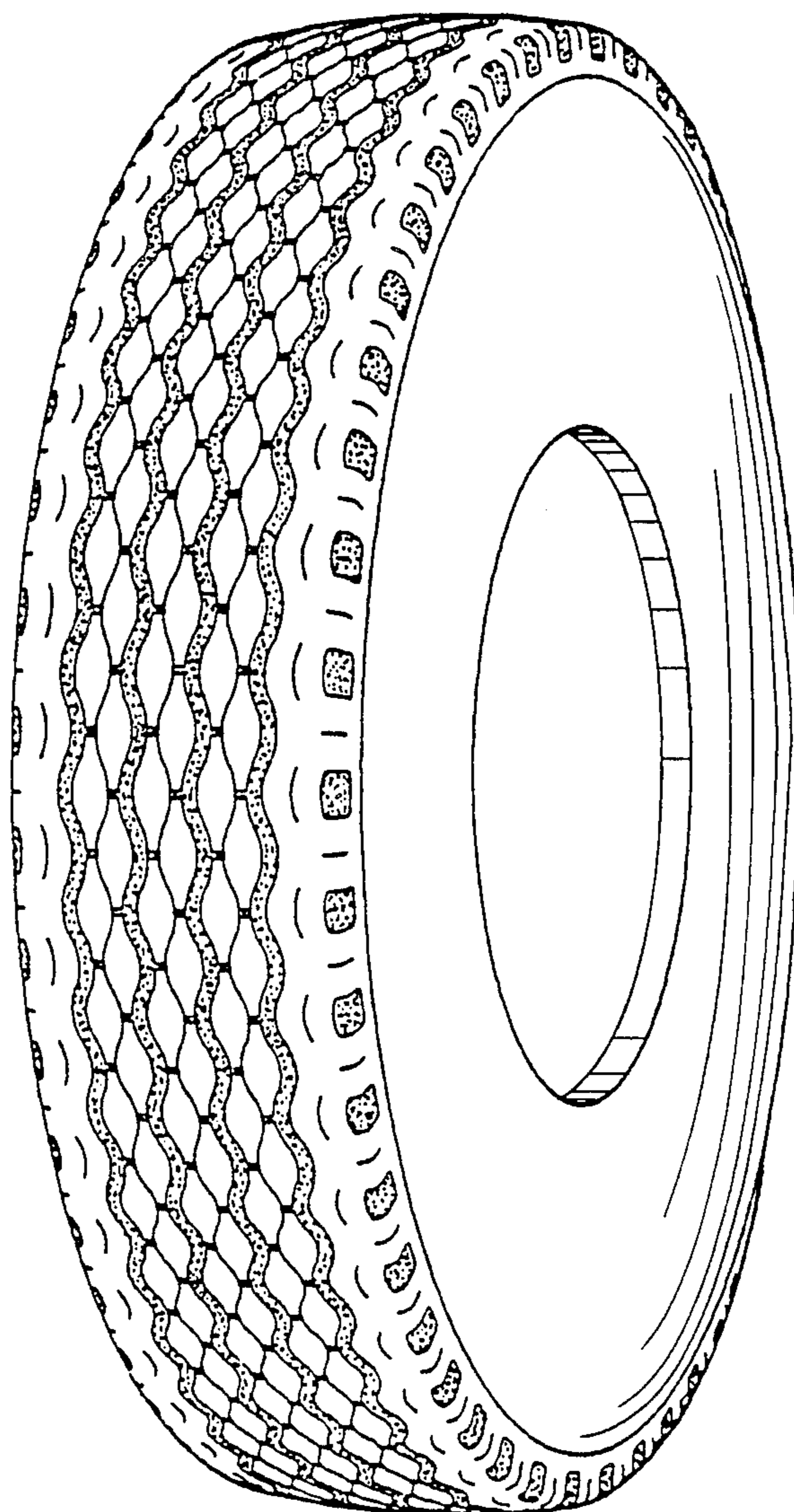

FIG. 1

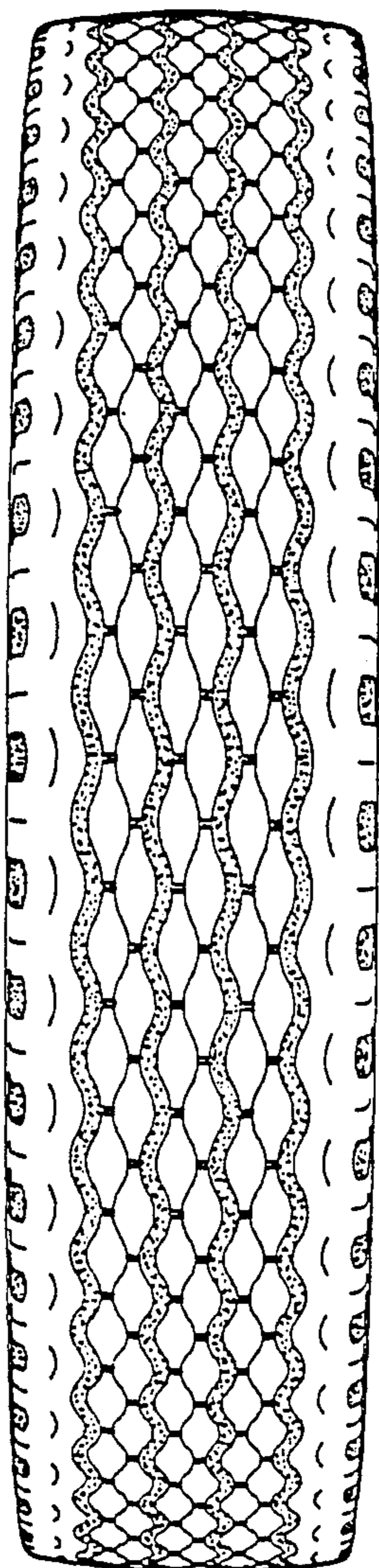

FIG.2

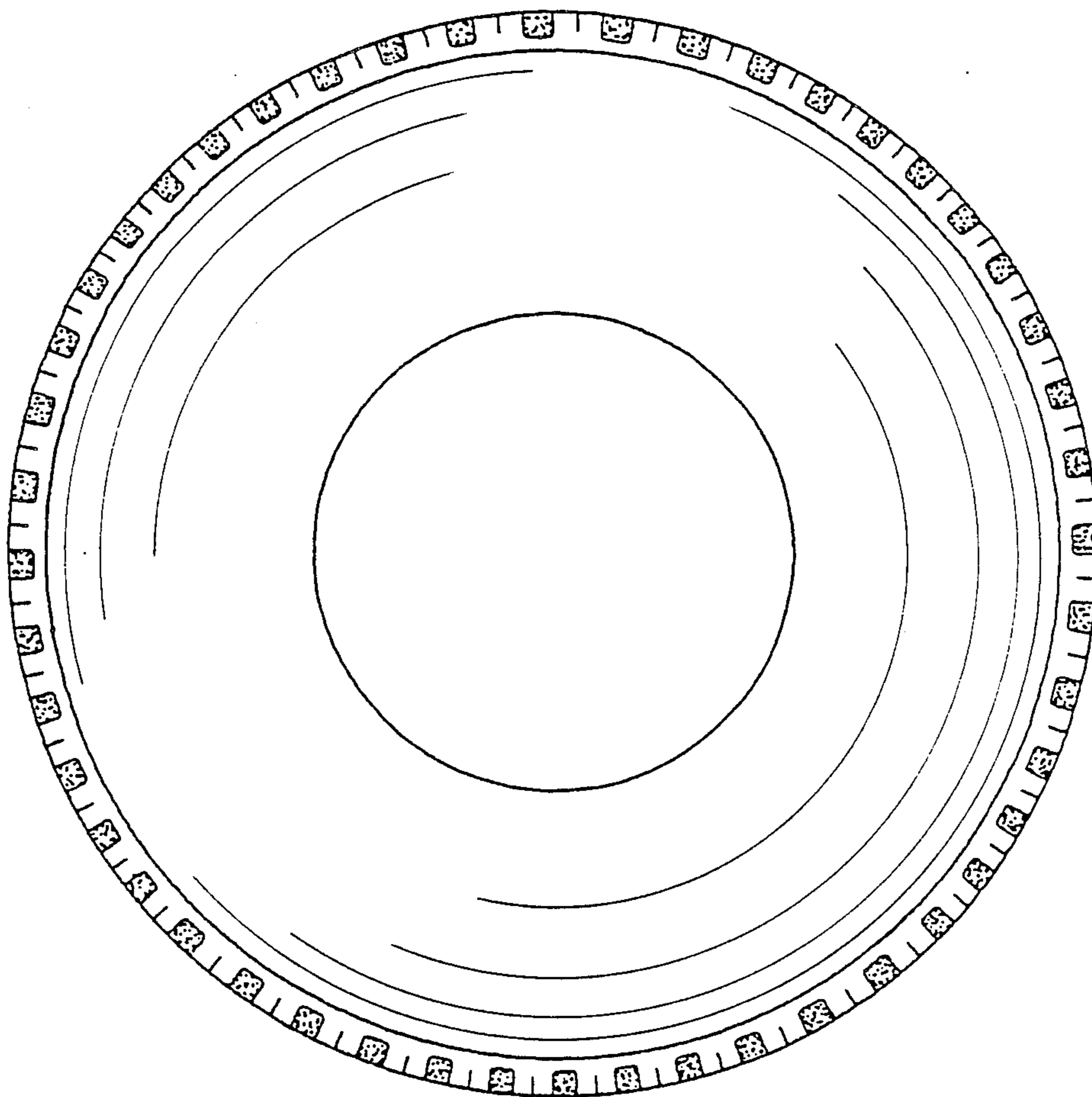

FIG. 3