

[54] TIRE

[75] Inventors: Maurice Graas, Luxembourg, Luxembourg; Michael Kaniecki, Kent, Ohio

[73] Assignee: The Goodyear Tire & Rubber Company, Akron, Ohio

[**] Term: 14 Years

[21] Appl. No.: 818,931

[22] Filed: Jan. 15, 1986

[52] U.S. CL. D12/143

[58] Field of Search D12/141-143, D12/145-151; 152/209 R, 209 D

[56] References Cited

U.S. PATENT DOCUMENTS

D. 270,343	8/1983	Caretta	D12/143
D. 278,221	4/1985	Kojima et al.	D12/147
D. 280,090	8/1985	Graas	D12/146
D. 287,706	1/1987	Takeuchi	D12/146
D. 288,190	2/1987	Hayakawa	D12/147

OTHER PUBLICATIONS

1985 Tread Design Guide, p. 32, Firestone Super Sports, second Tire in from top right side of page.
1984 Tread Design Guide, p. 24, Uniroyal Rallye 280 & 340-70 Series Steel Belted Radial Tires, top center of

page & second row down from top, left side of page respectively.

Primary Examiner—James M. Gandy
Attorney, Agent, or Firm—L. R. Drayer

[57] CLAIM

The ornamental design for a tire, as shown and described.

DESCRIPTION

FIG. 1 is a perspective view of a tire showing one embodiment of our new design it being understood that the thread pattern is repeated throughout the circumference of the tire, the opposite side being substantially the same as that shown;

FIG. 2 is a front elevational view thereof;

FIG. 3 is a side elevational view thereof;

FIG. 4 is an enlarged fragmentary front elevational view thereof;

FIG. 5 is a perspective view of a tire showing a second embodiment of our new design it being understood that the tread pattern is repeated throughout the circumference of the tire, the opposite side being substantially the same as that shown;

FIG. 6 is a front elevational view thereof;

FIG. 7 is a side elevational view thereof; and

FIG. 8 is an enlarged fragmentary front elevational view thereof.

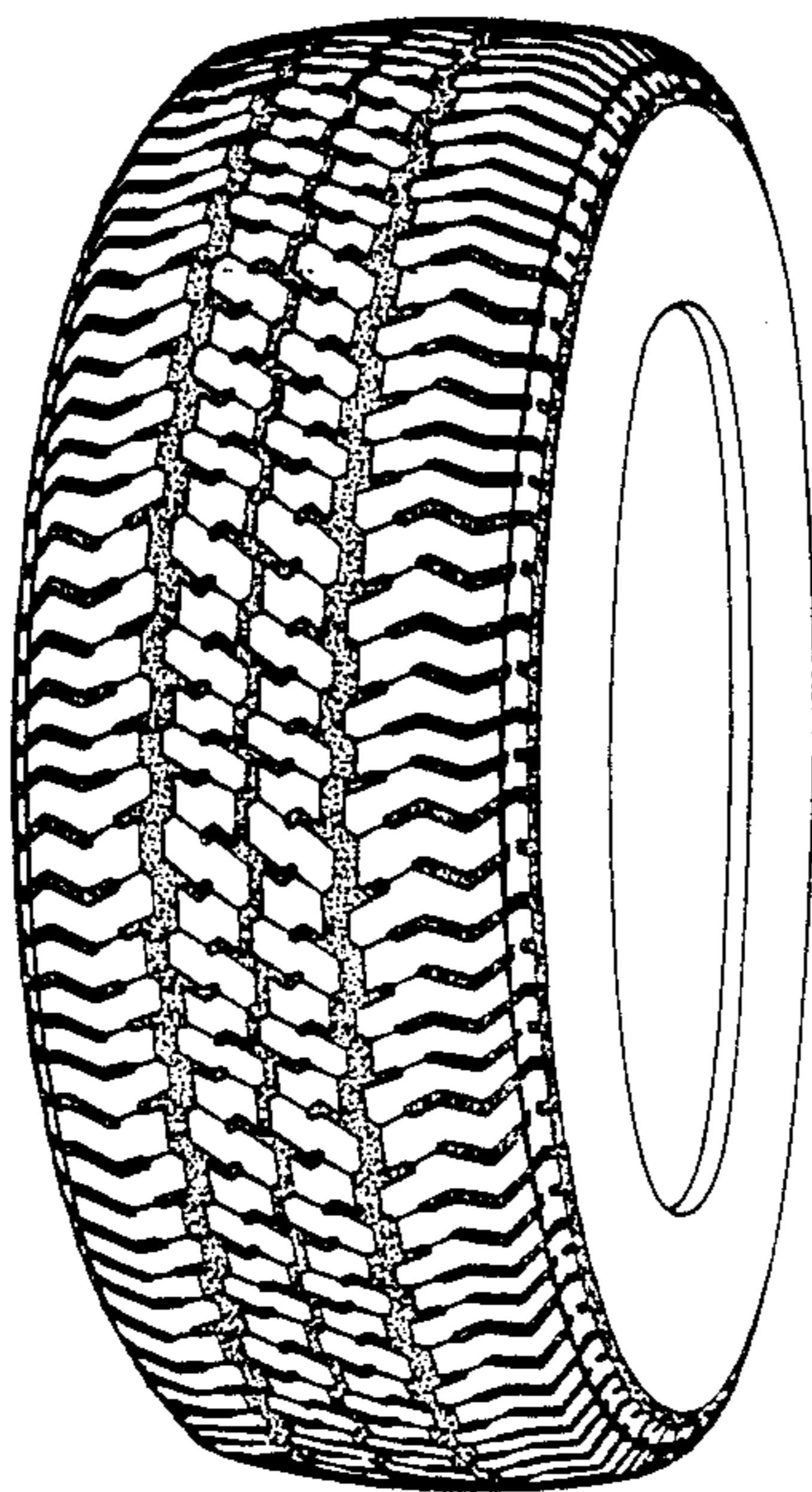

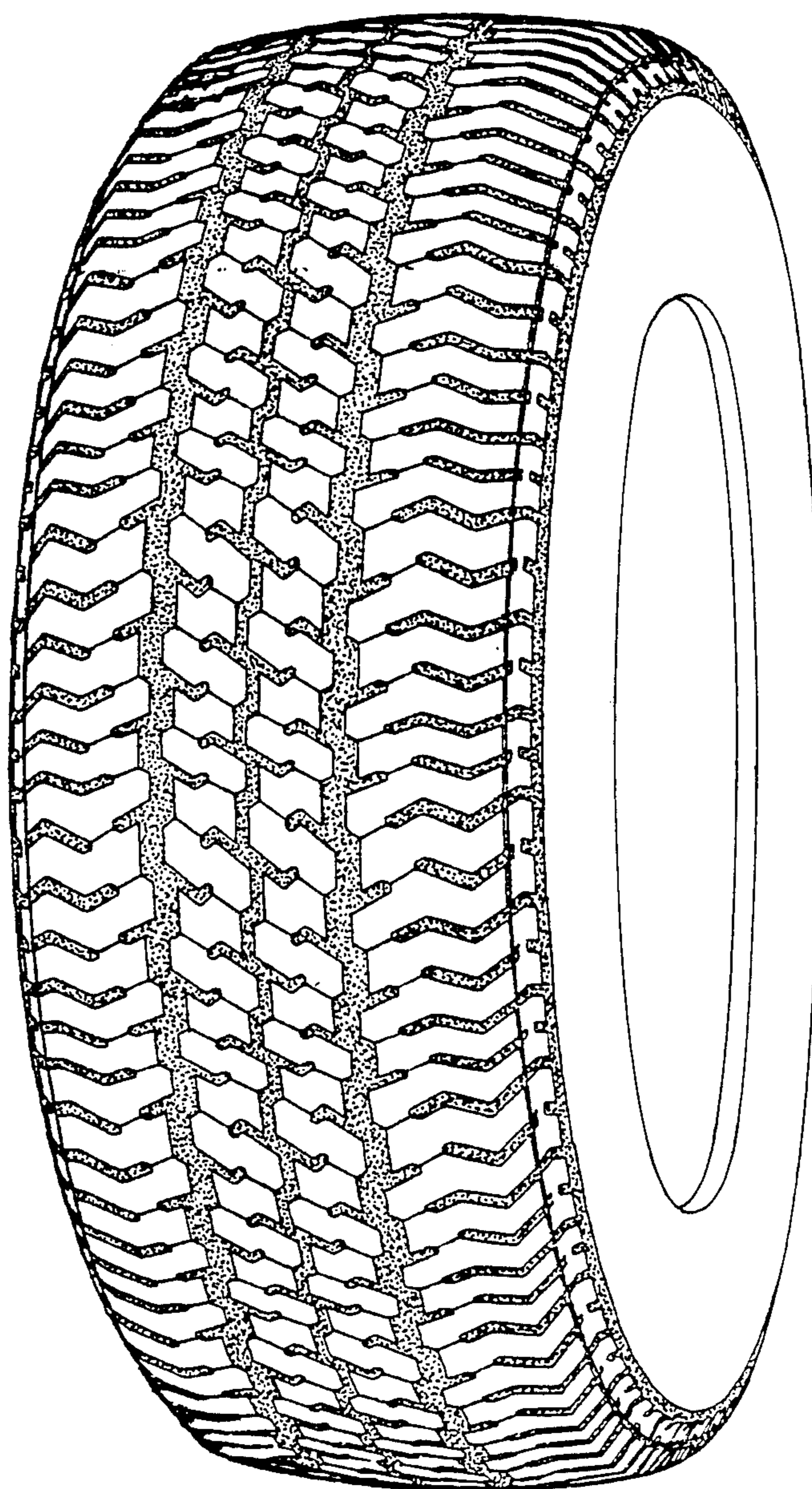

FIG. 1

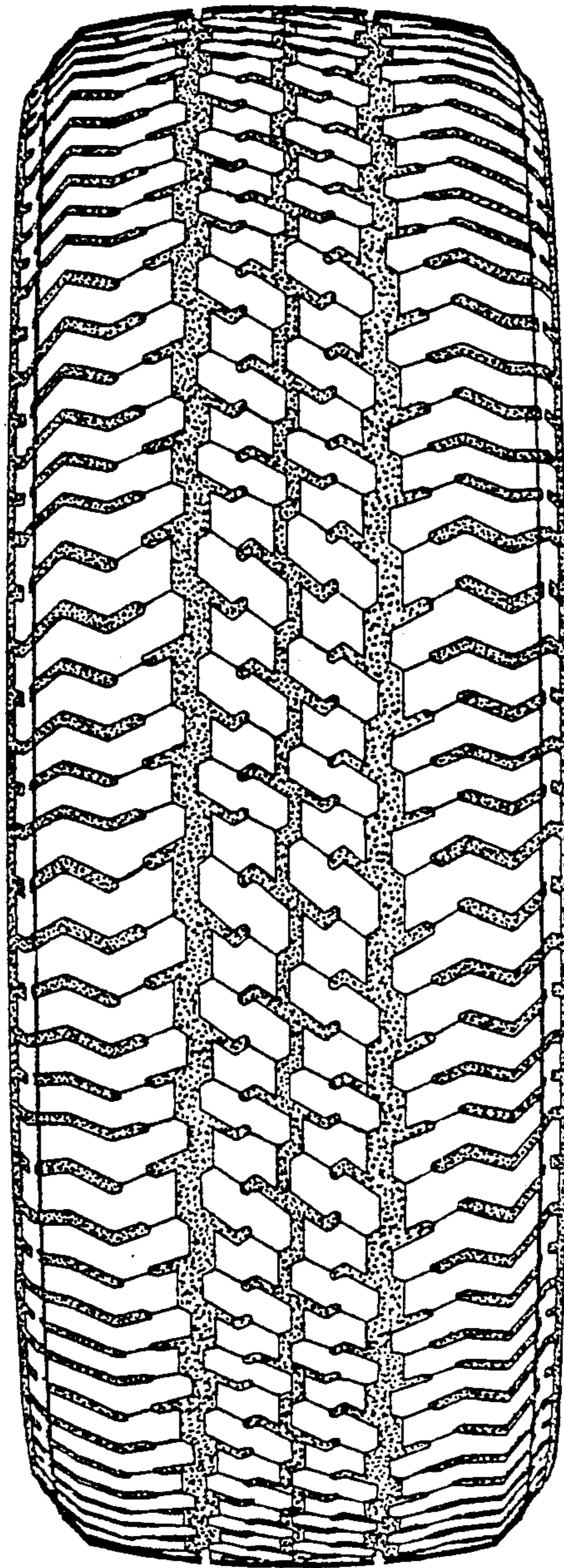

FIG. 2

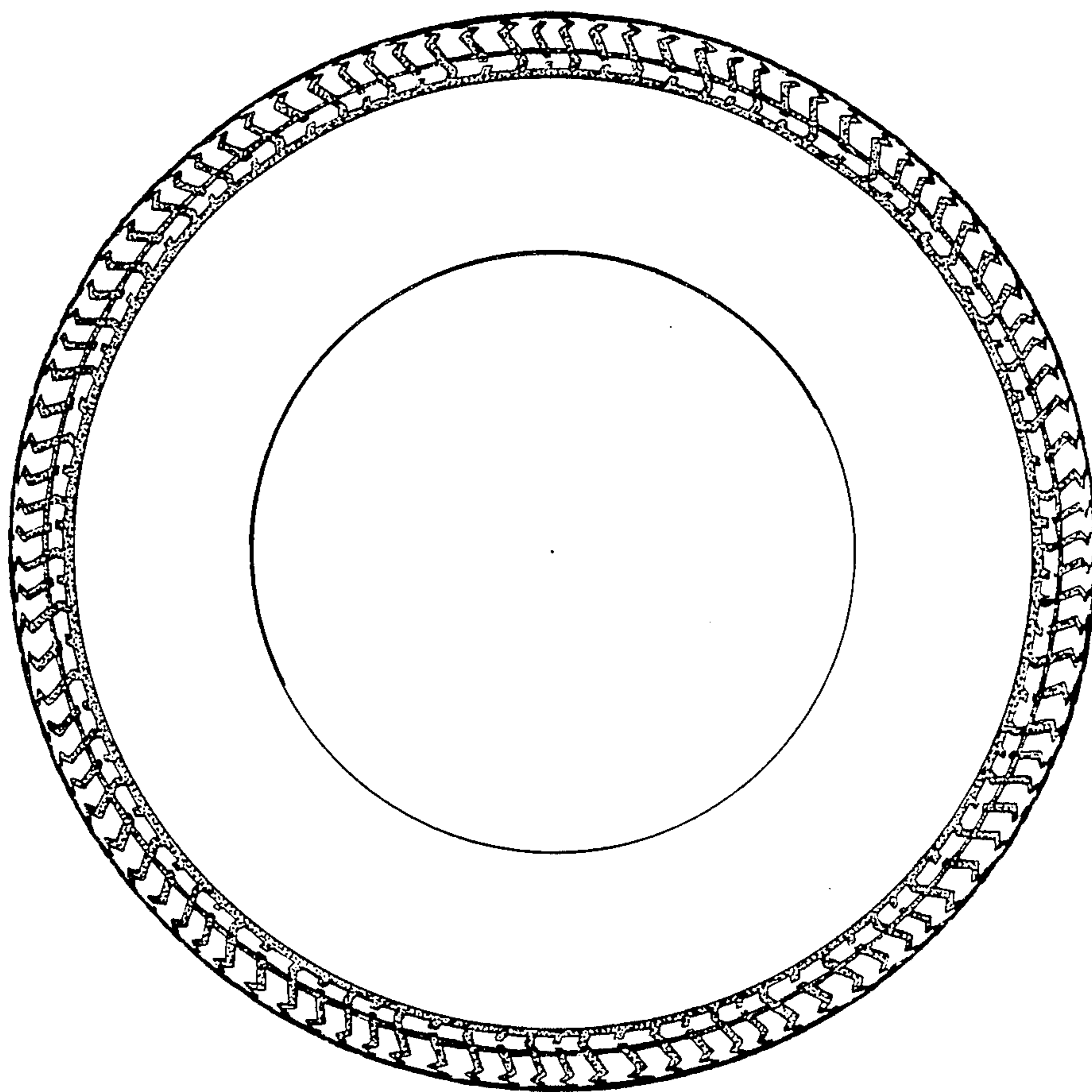

FIG. 3

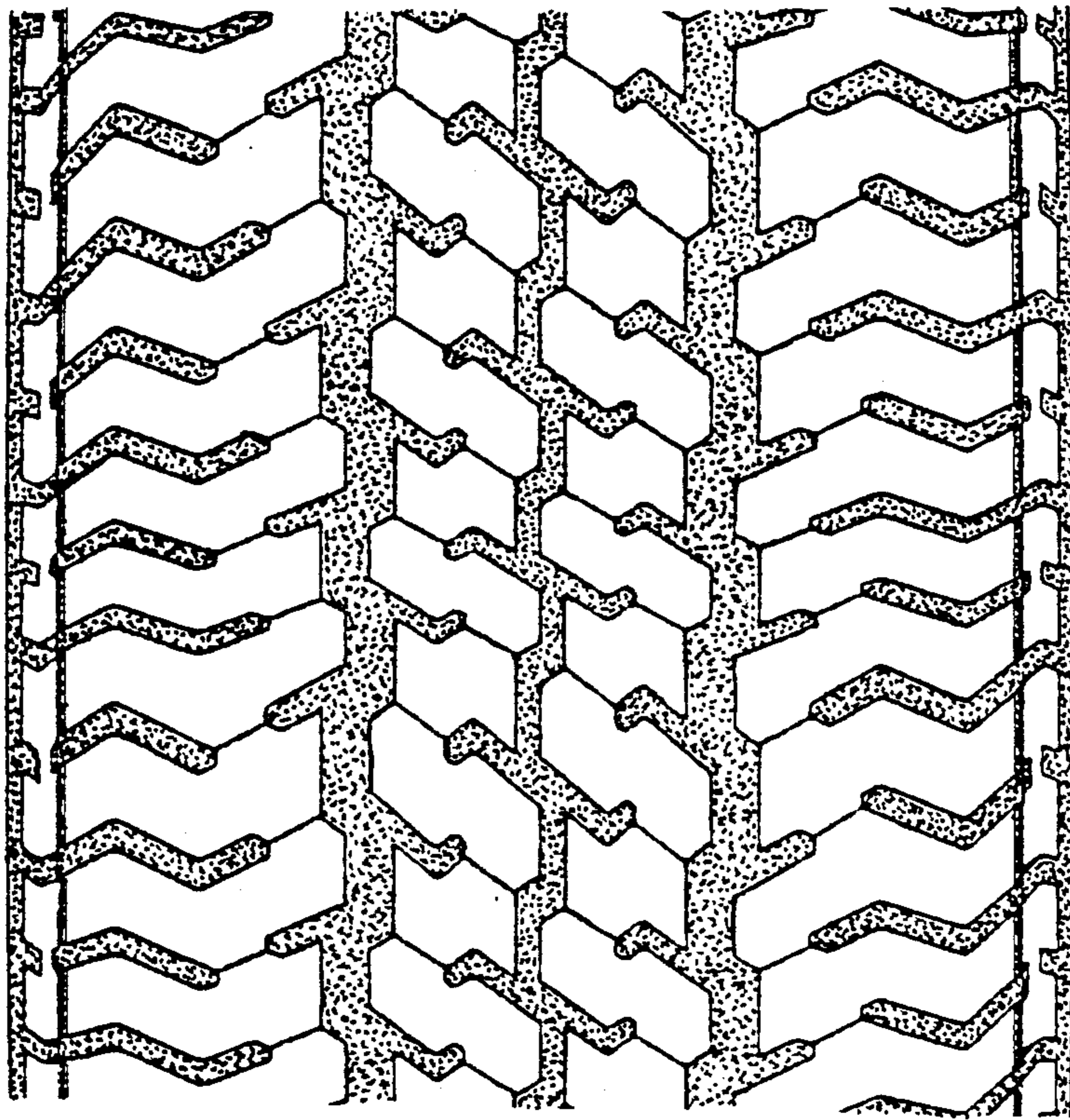

FIG.4

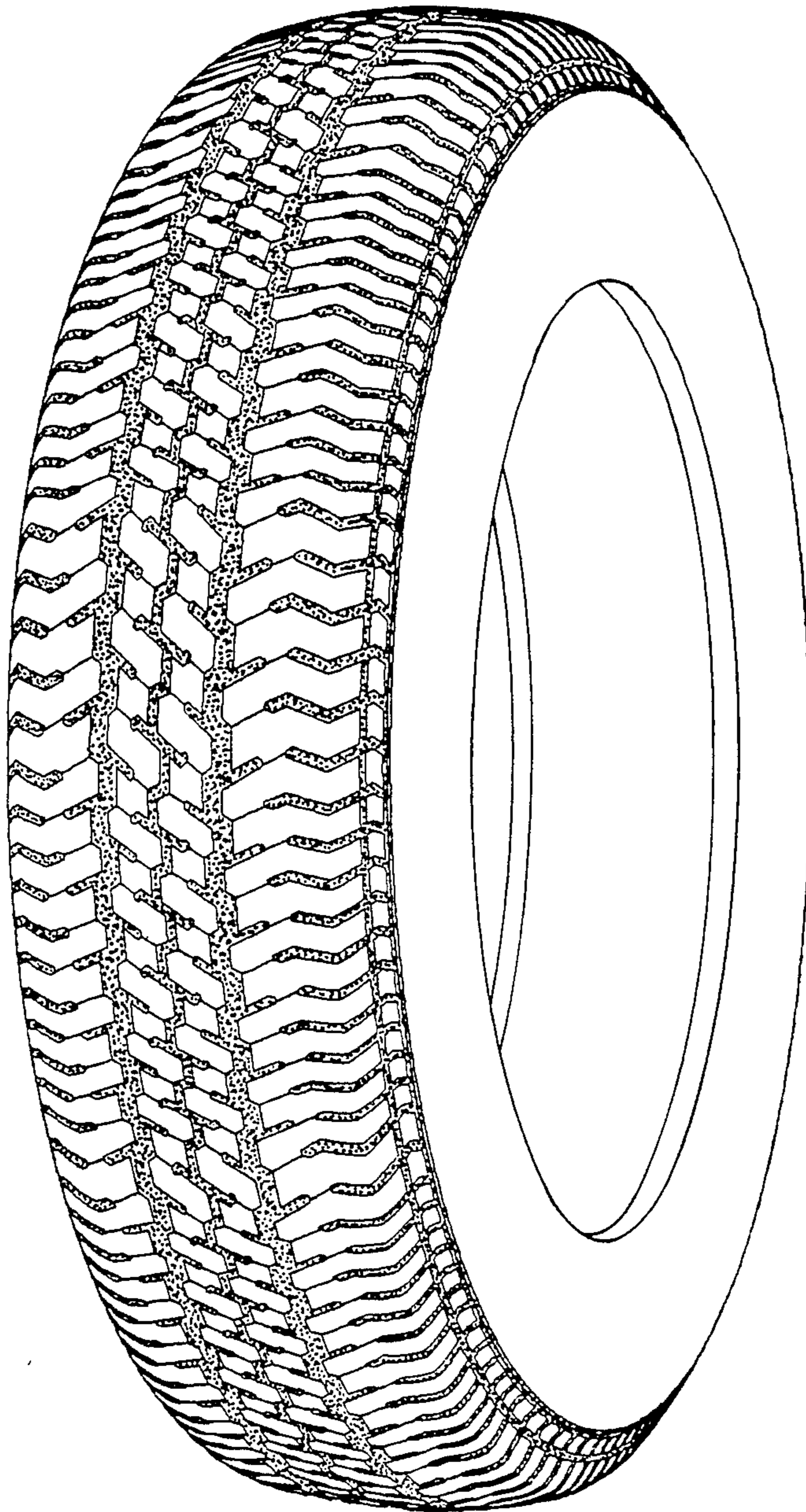

FIG. 5

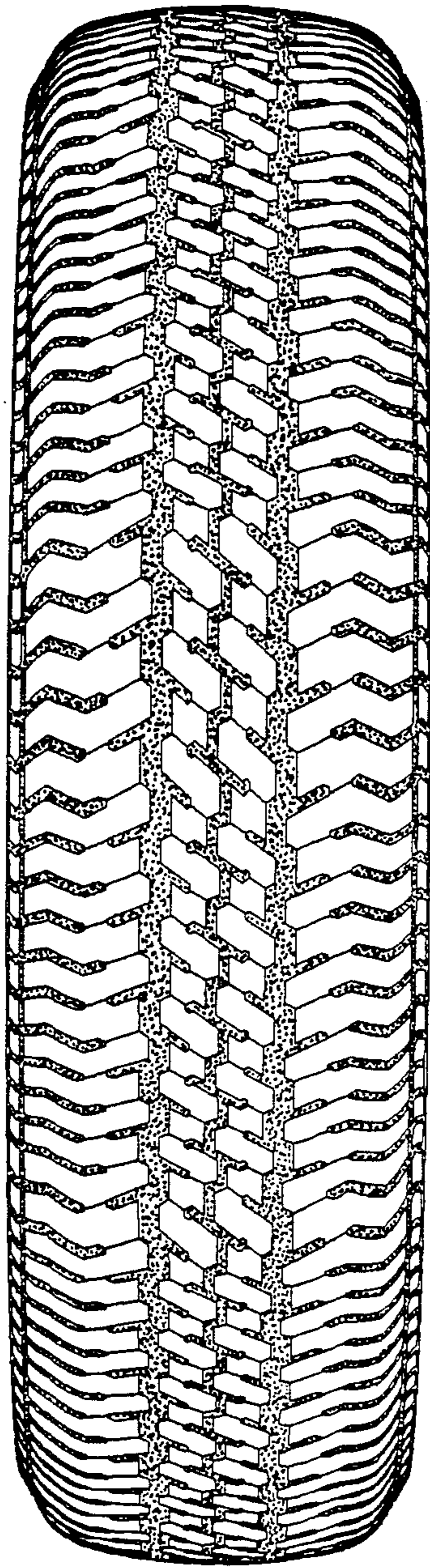

FIG. 6

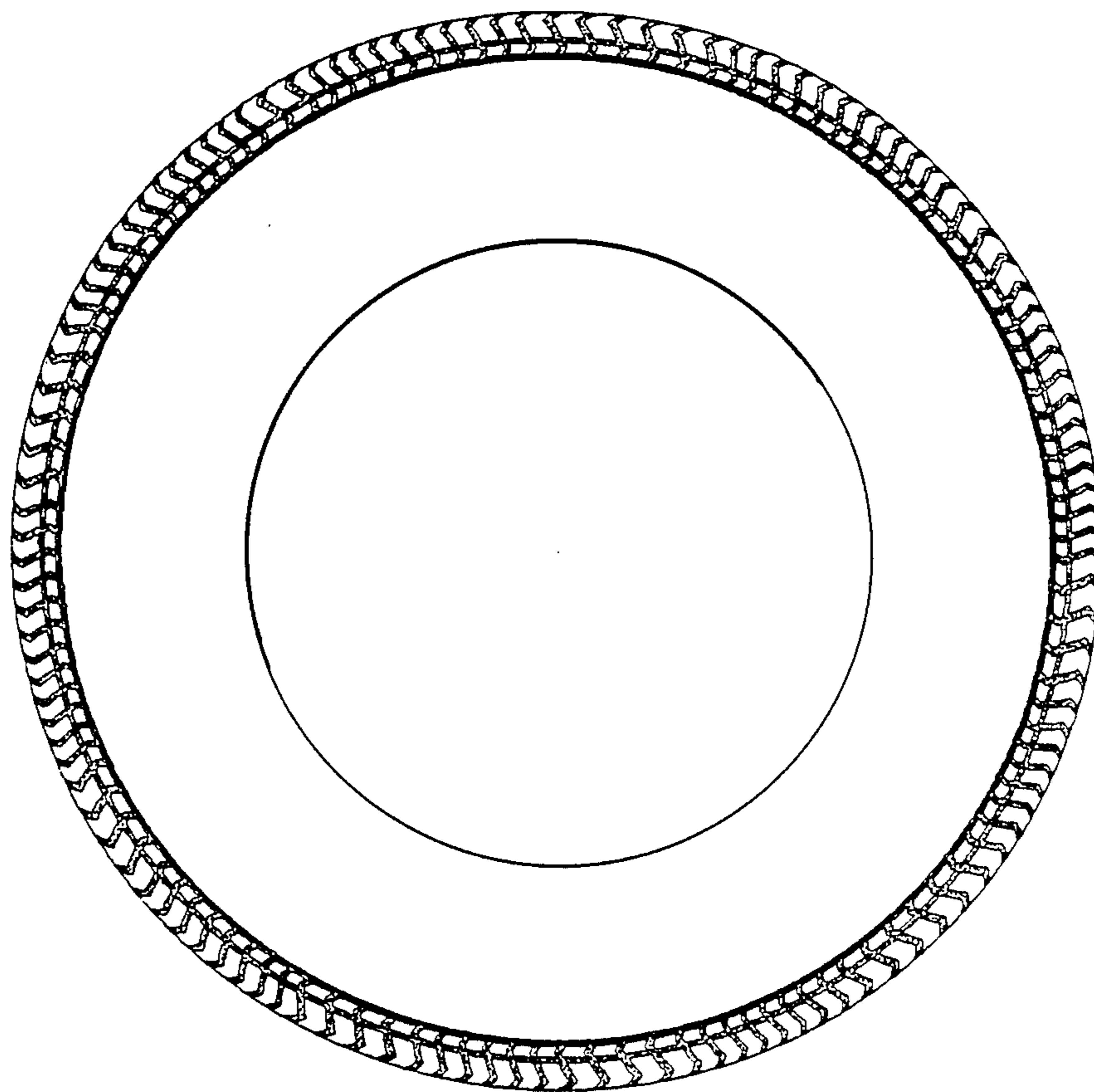

FIG. 7

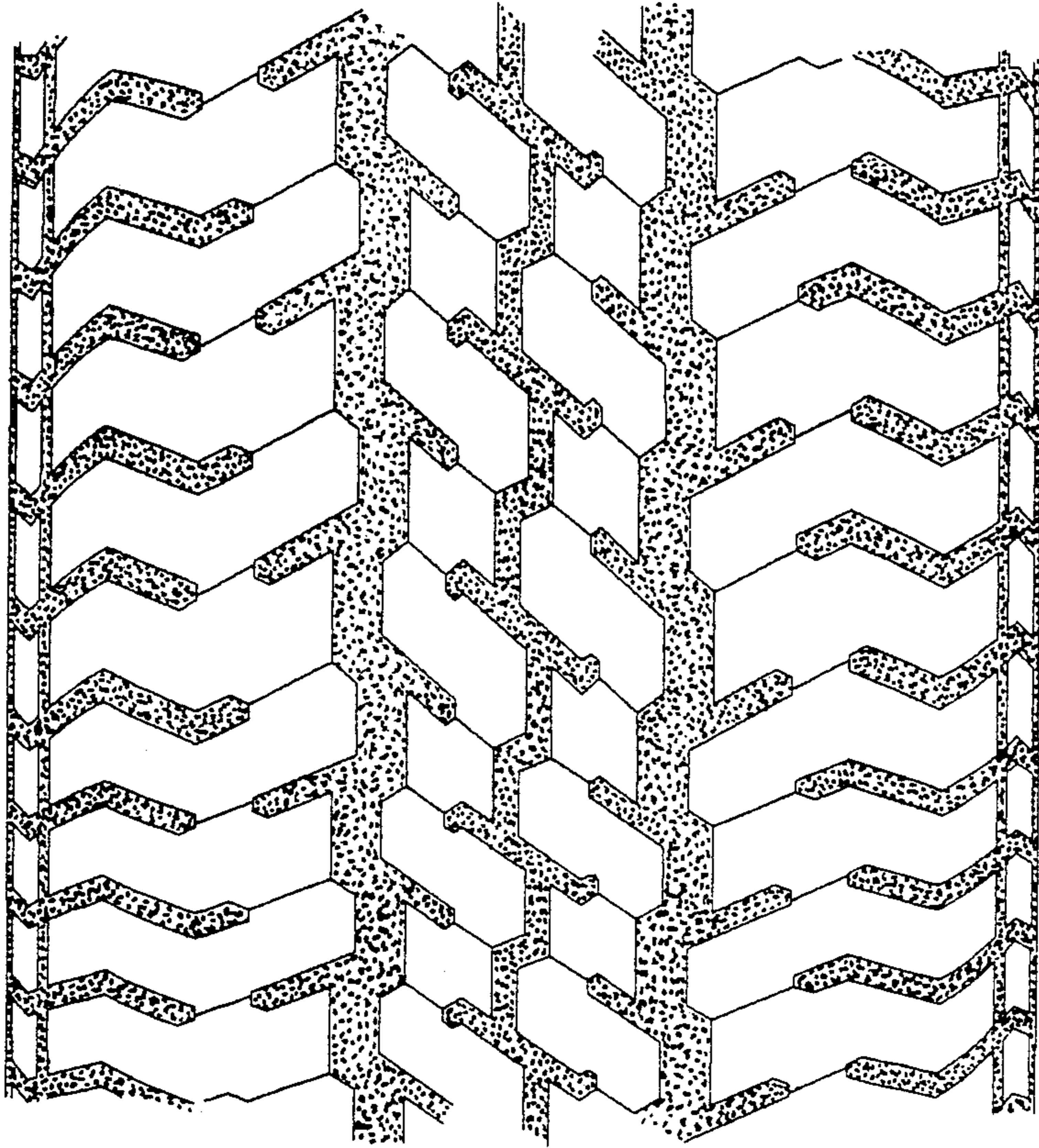

FIG. 8