

[54] ADJUSTABLE DIRECTIONAL LIGHTING UNIT OR SIMILAR ARTICLE

[75] Inventor: Martin L. Lasker, Edison, N.J.

[73] Assignee: Prescolite, Inc., San Leandro, Calif.

[\*\*] Term: 14 Years

[21] Appl. No.: 783,839

[22] Filed: Oct. 8, 1985

[52] U.S. Cl. .... D26/65; D26/87

[58] Field of Search ..... D26/60-66; 362/418, 427, 269, 275, 432, 362, 404; D26/80-92

[56] References Cited

U.S. PATENT DOCUMENTS

D. 264,007 4/1982 Heritage ..... D26/63  
2,649,535 8/1953 Feder ..... 362/275

OTHER PUBLICATIONS

Form, 11-1979, p. 46, top, right "Mastertube" Lighting Fixture.

Ligholier "Light Book", ©1981, p. 113, Limelite Flood Light.

Thomas Lighting catalog ©1979, p. 150, Tracklight T-4740-39.

Primary Examiner—Susan J. Lucas  
Attorney, Agent, or Firm—Bielen & Peterson

[57] CLAIM

The ornamental design for adjustable directional lighting unit or similar article, substantially as shown and described.

DESCRIPTION

FIG. 1 is a bottom, left side perspective view of the adjustable directional lighting unit or similar article showing my new design;

FIG. 2 is a left side elevational view thereof, the opposite side being a mirror image;

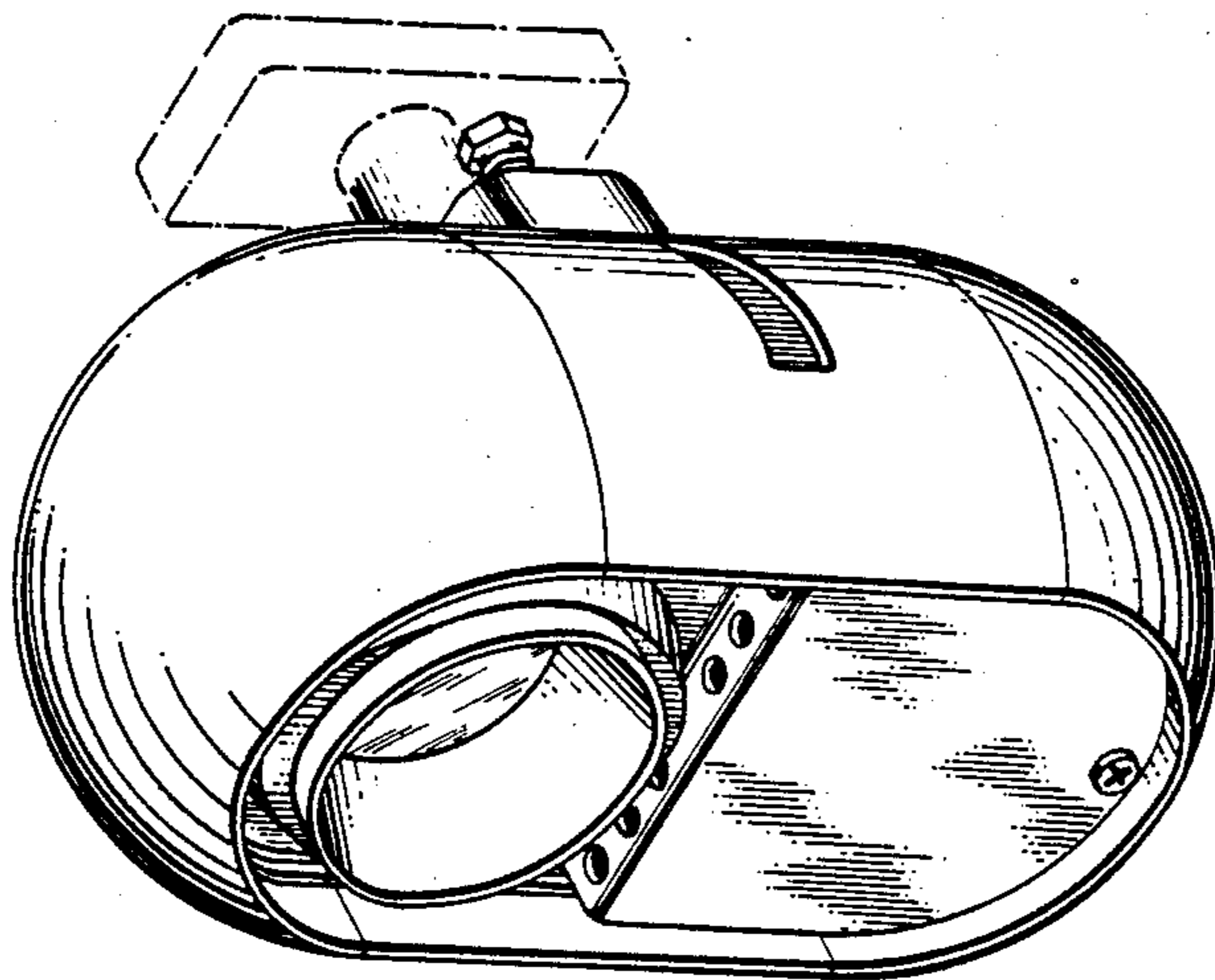
FIG. 3 is a front elevational view thereof;

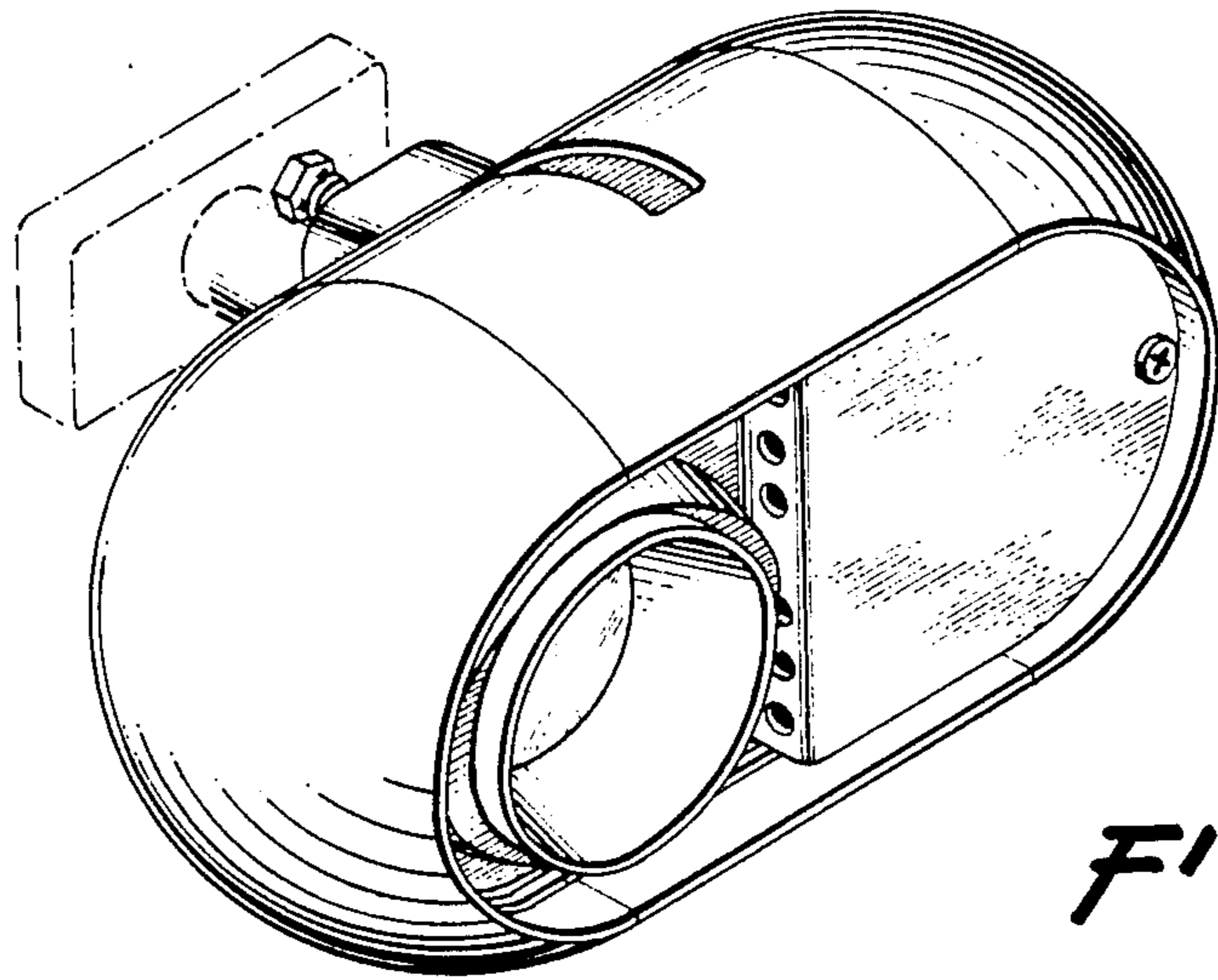
FIG. 4 is a top plan view thereof;

FIG. 5 is a rear elevational view thereof;

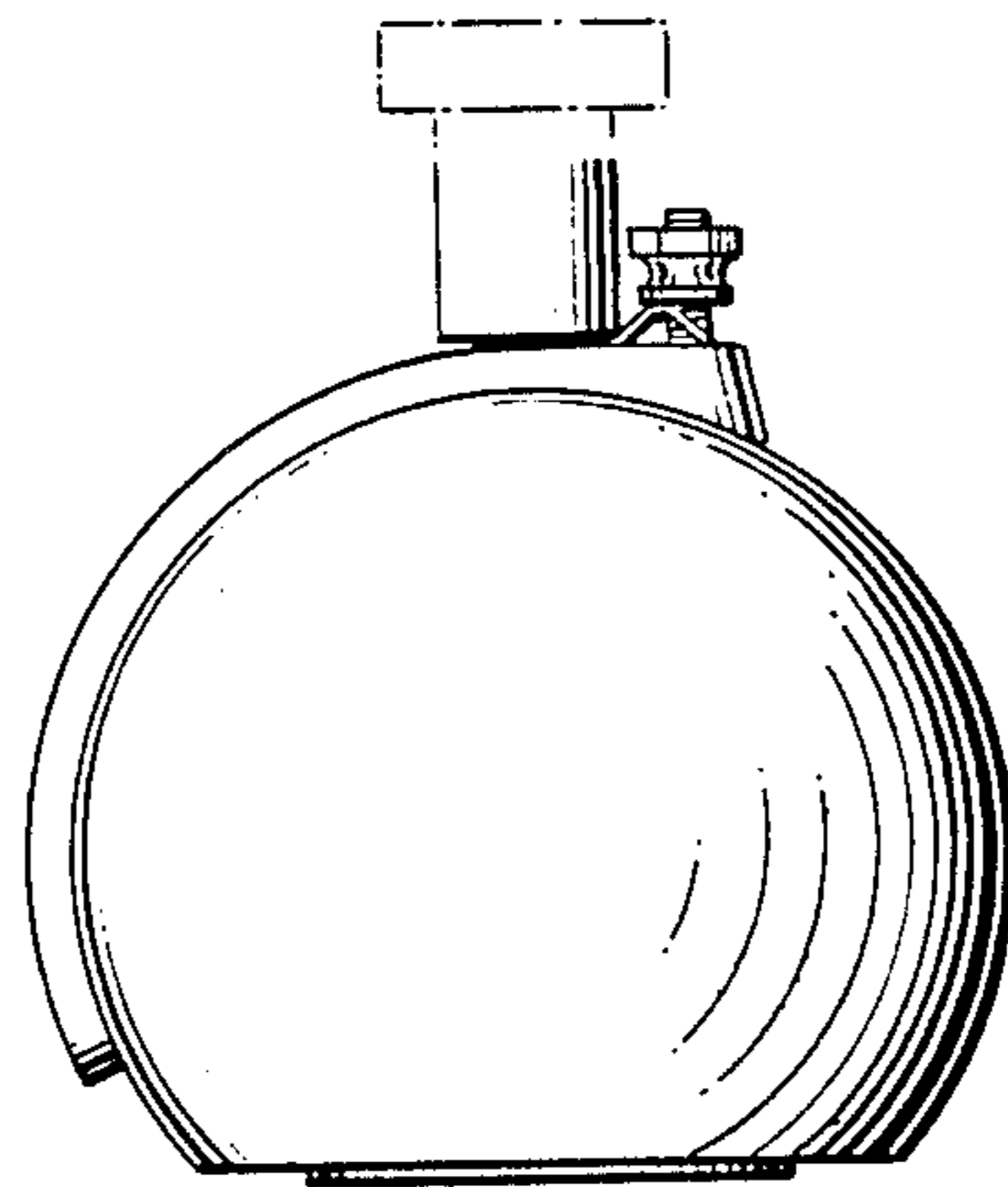
FIG. 6 is a bottom plan view thereof.

The support bracket is shown in broken lines for illustrative purposes only.

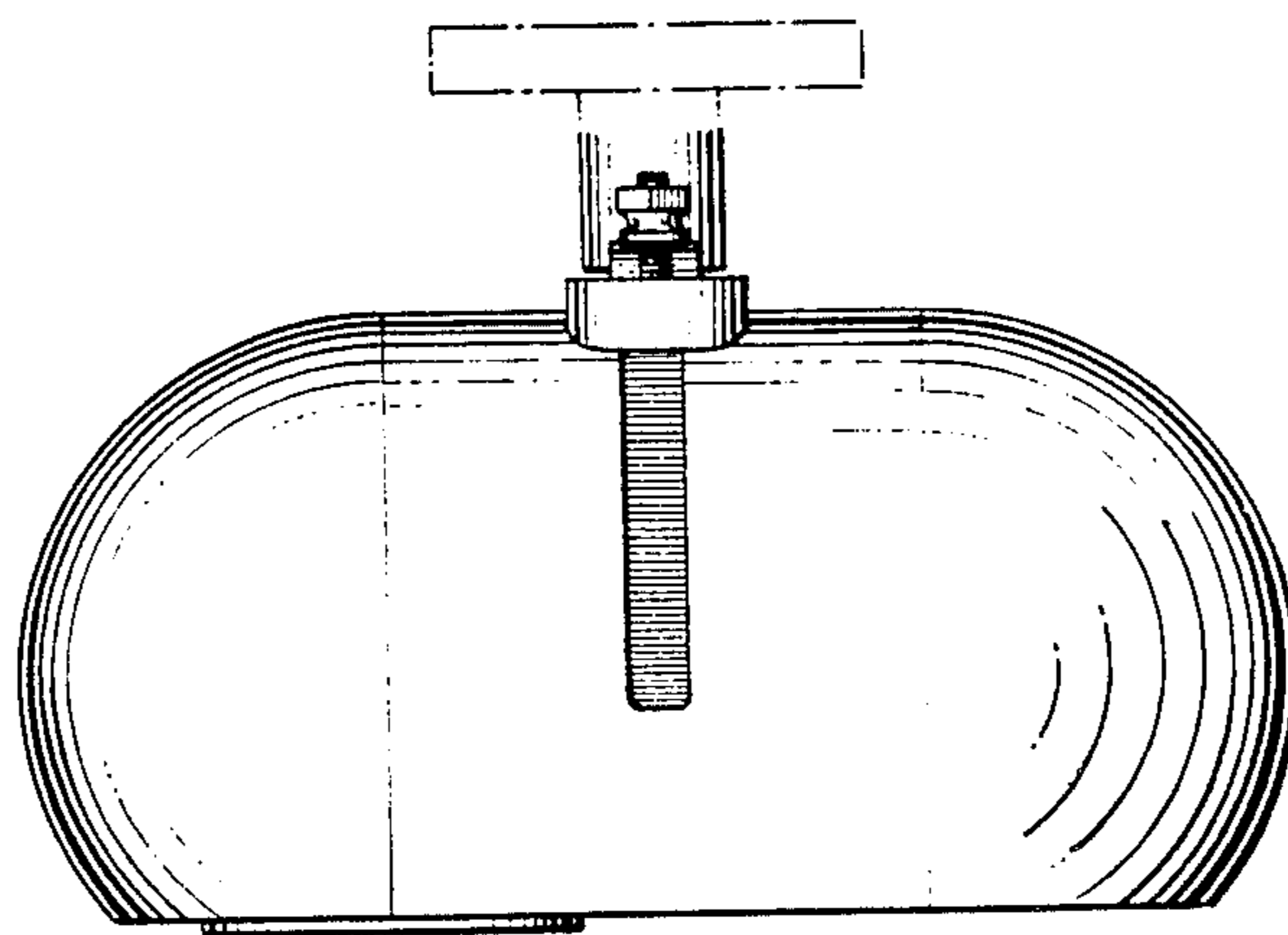




*FIG-1*



*FIG-2*



*FIG-3*

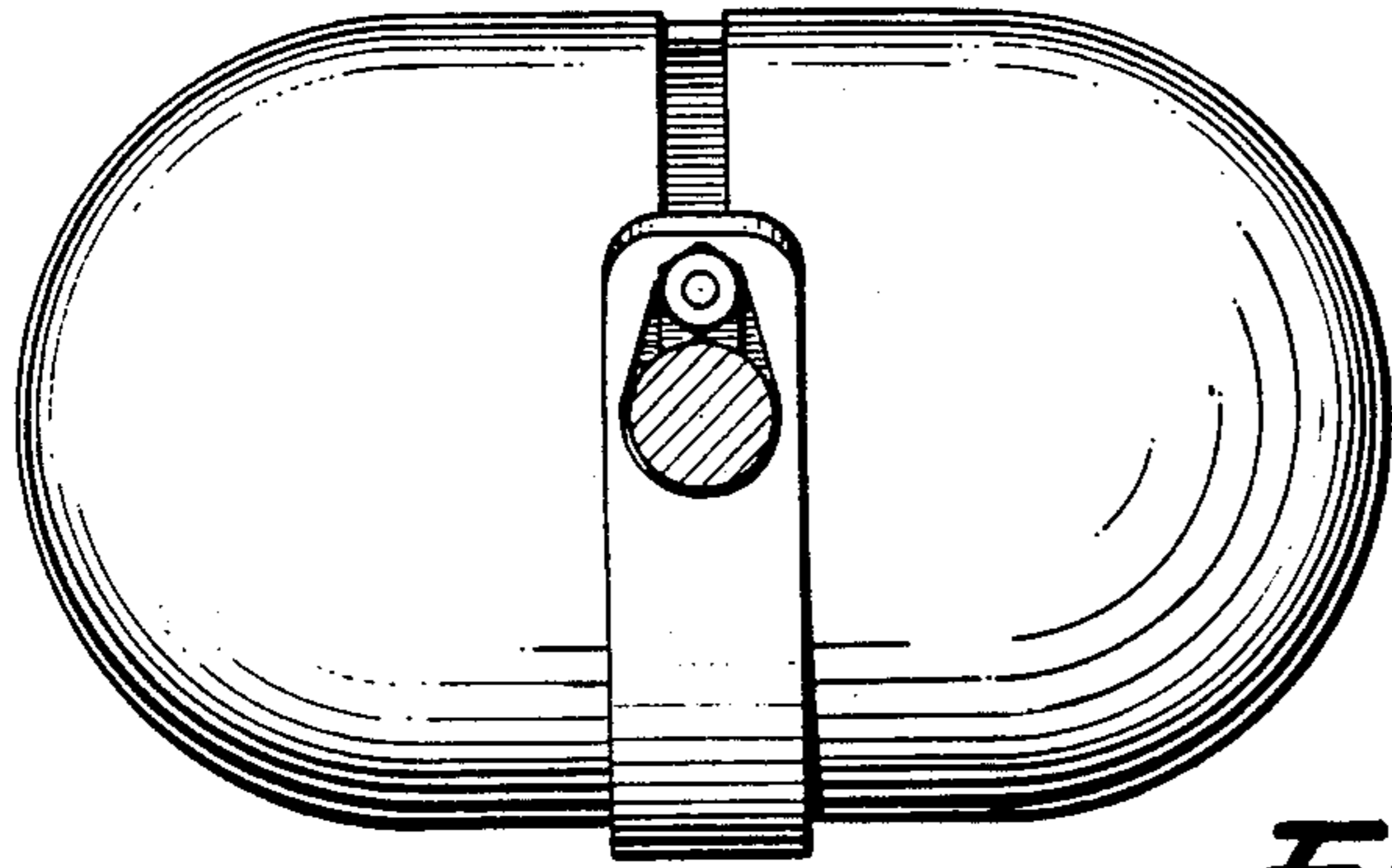


FIG-4

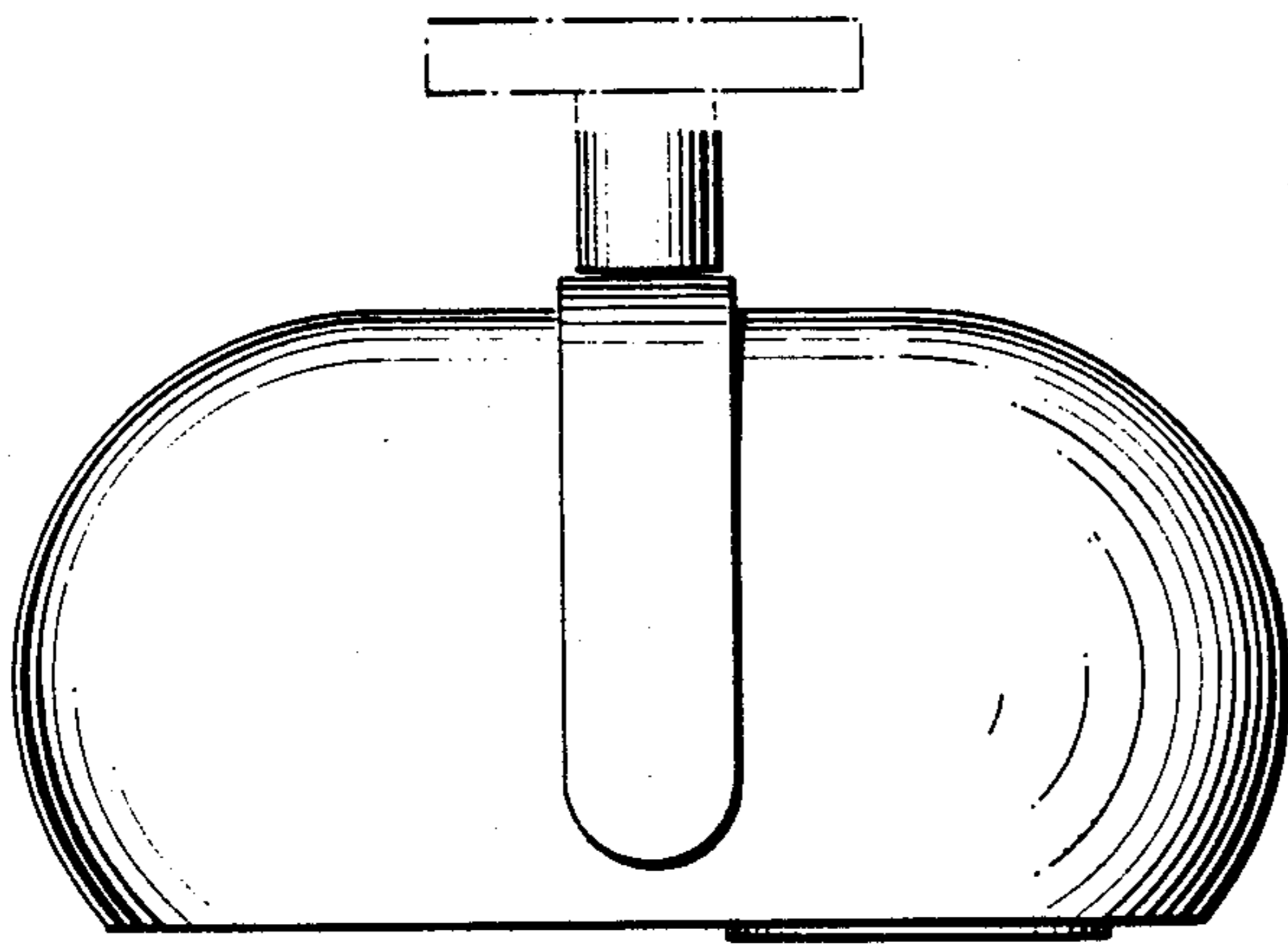


FIG-5

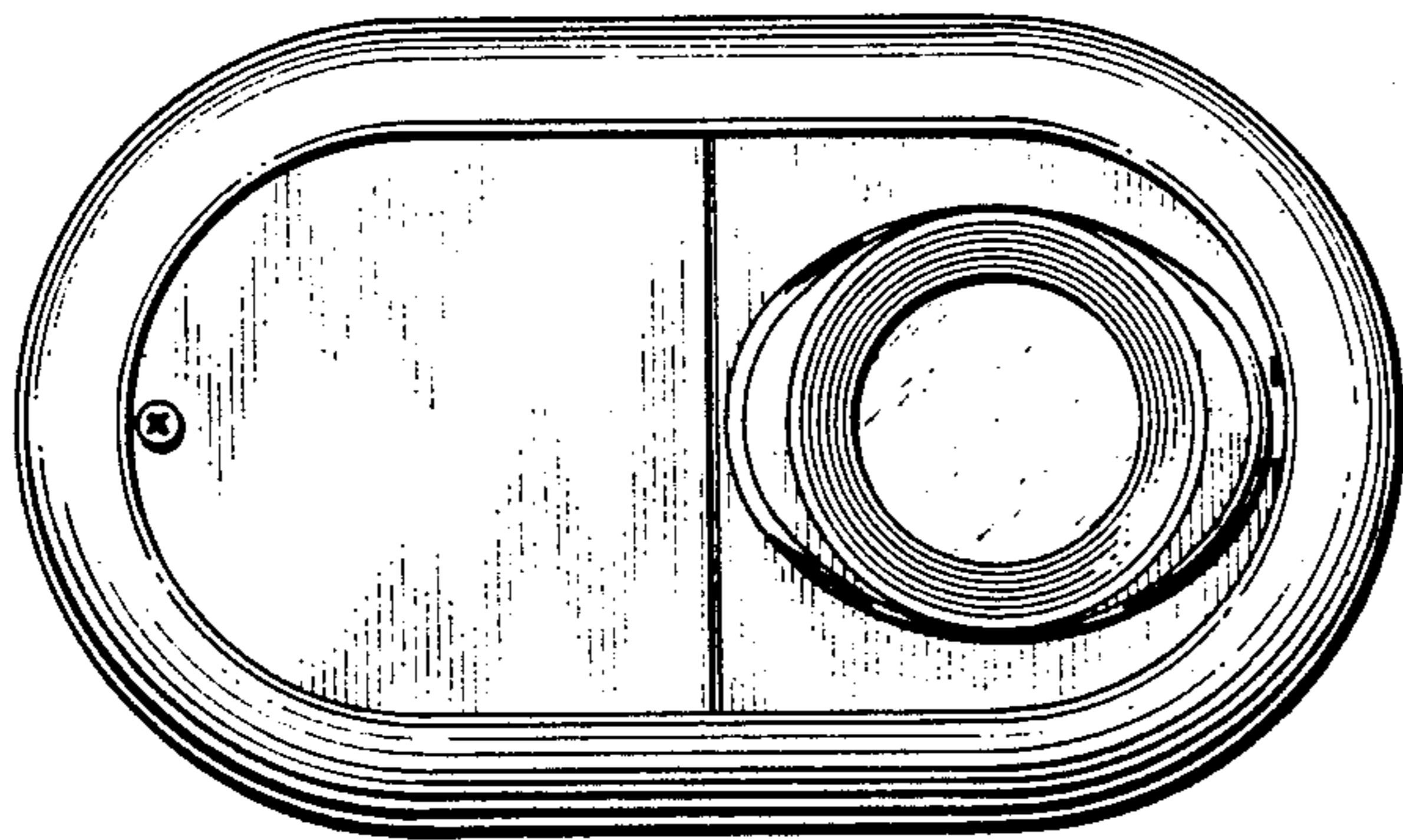


FIG-6