

[54] TOY STREET AND BUILDINGS

[75] Inventor: Craig J. McElhaney, East Aurora, N.Y.

[73] Assignee: The Quaker Oats Company, Chicago, Ill.

[**] Term: 14 Years

[21] Appl. No.: 794,053

[22] Filed: Nov. 1, 1985

[52] U.S. Cl. D21/114

[58] Field of Search D21/114-119, D21/59, 109; 446/479, 476, 491

[56] References Cited

U.S. PATENT DOCUMENTS

D. 71,650 12/1926 Mangold D21/114

D. 240,149 6/1976 Herring D21/114

D. 255,736 7/1980 Whitmire D21/119

Primary Examiner—Charles A. Rademaker

Attorney, Agent, or Firm—Cumpston & Shaw

[57] CLAIM

The ornamental design for a toy street and buildings, substantially as shown and described.

DESCRIPTION

FIG. 1 is a front elevational view of a toy street and buildings showing my new design;

FIG. 2 is a right-side elevational view thereof;

FIG. 3 is a left-side elevational view thereof;

FIG. 4 is a top plan view thereof;

FIG. 5 is a rear elevational view thereof with panel in a raised position;

FIG. 6 is a bottom plan view thereof; and

FIG. 7 is an auxiliary rear elevational view thereof with panel in a lowered position.

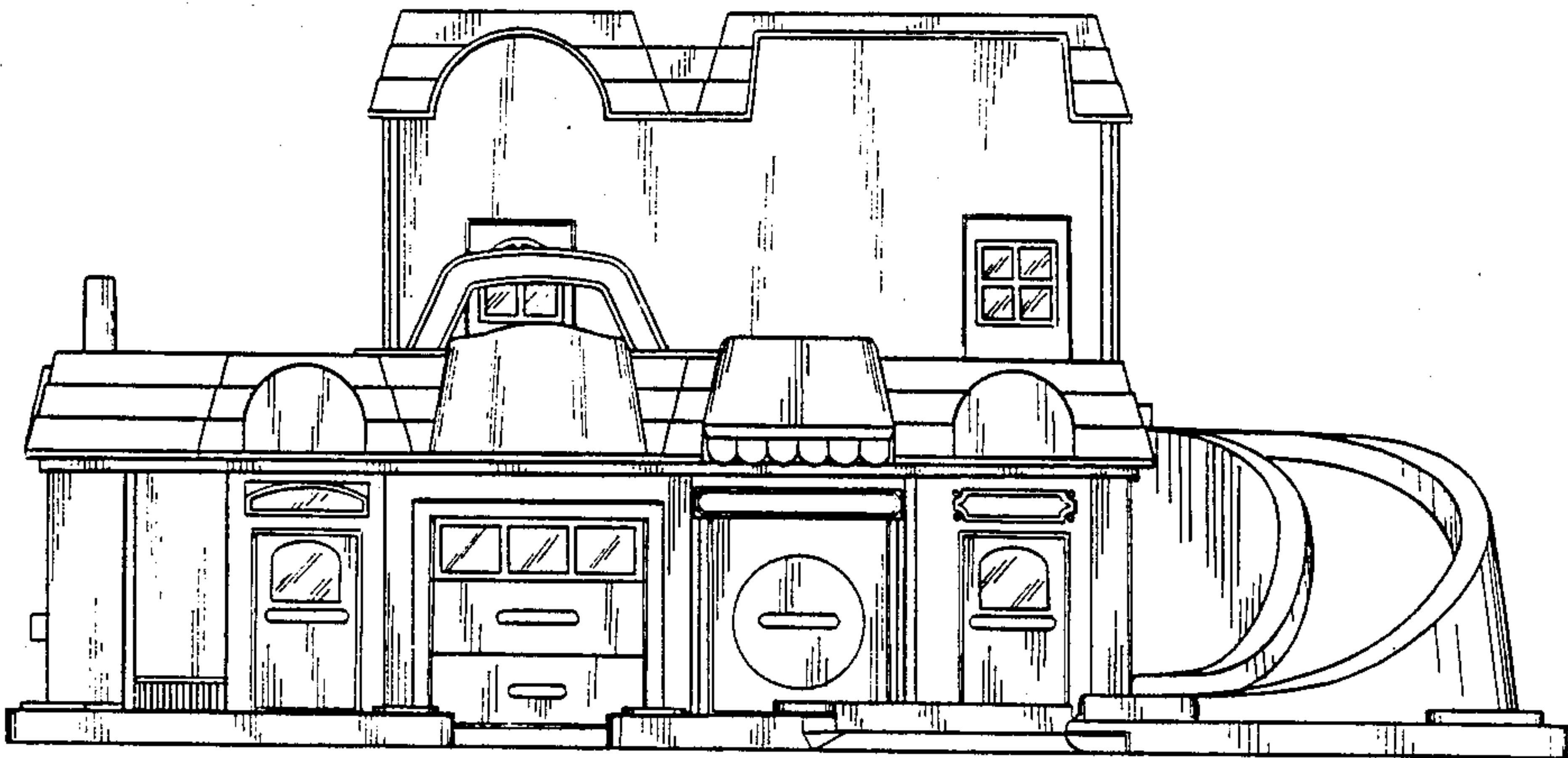

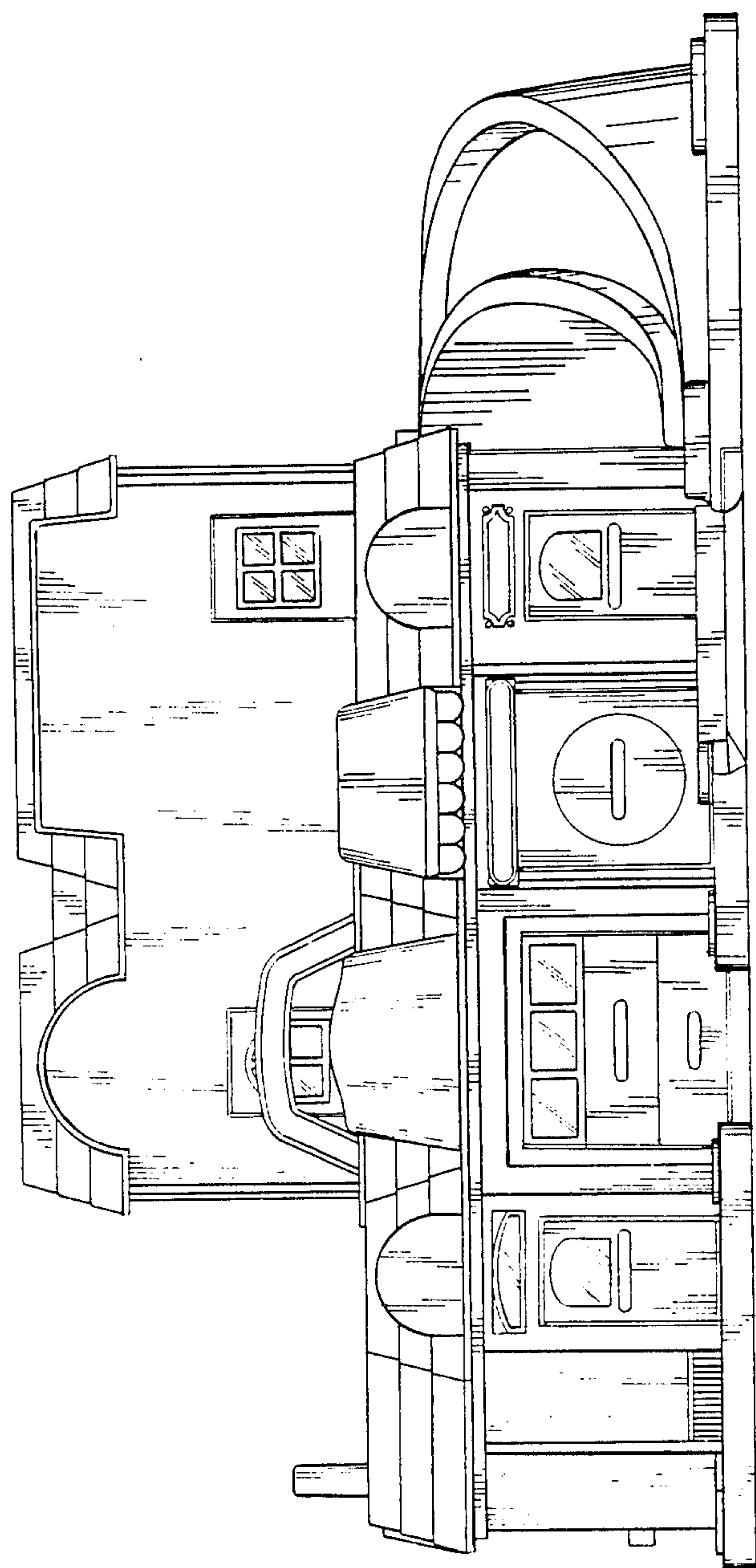

FIG. 1

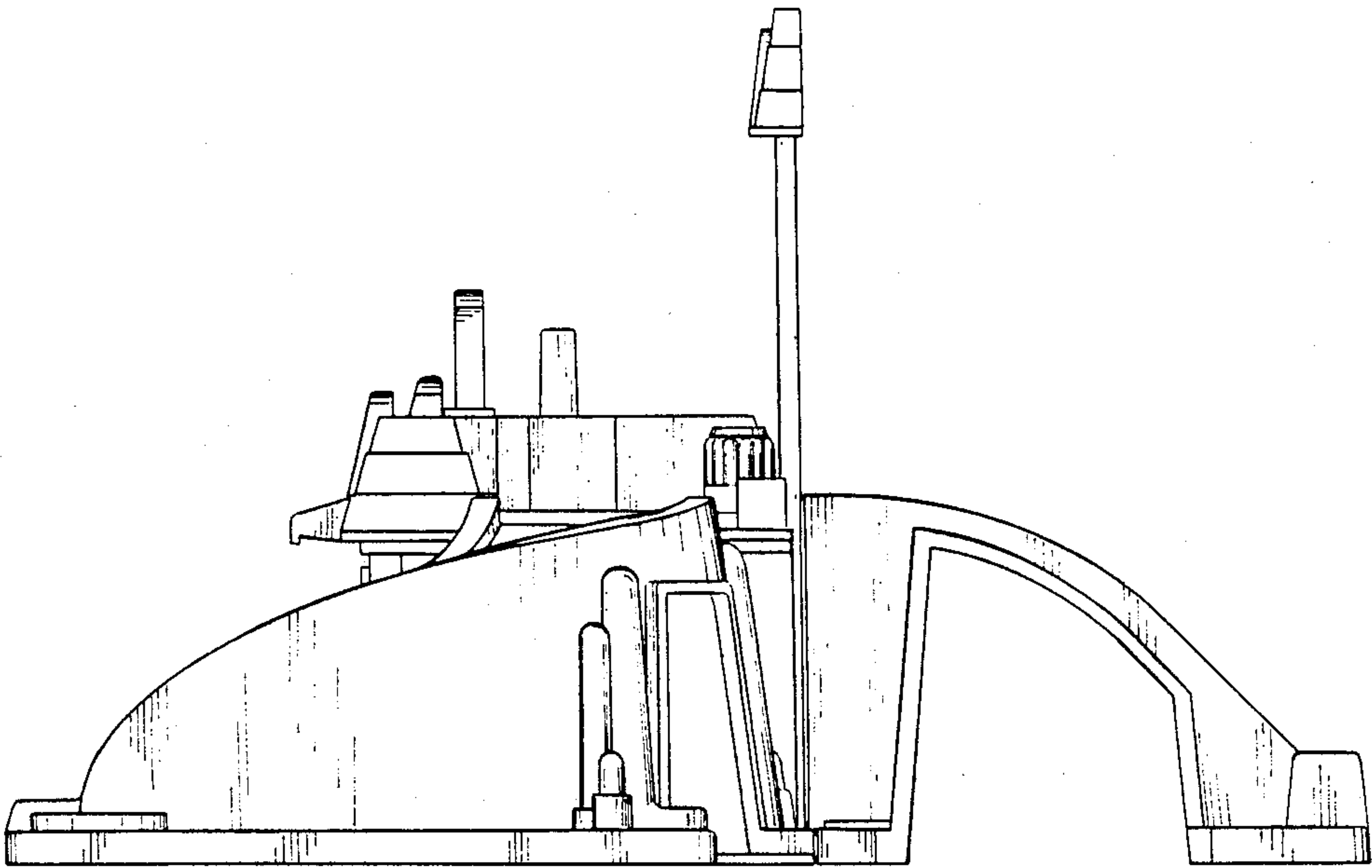

FIG. 2

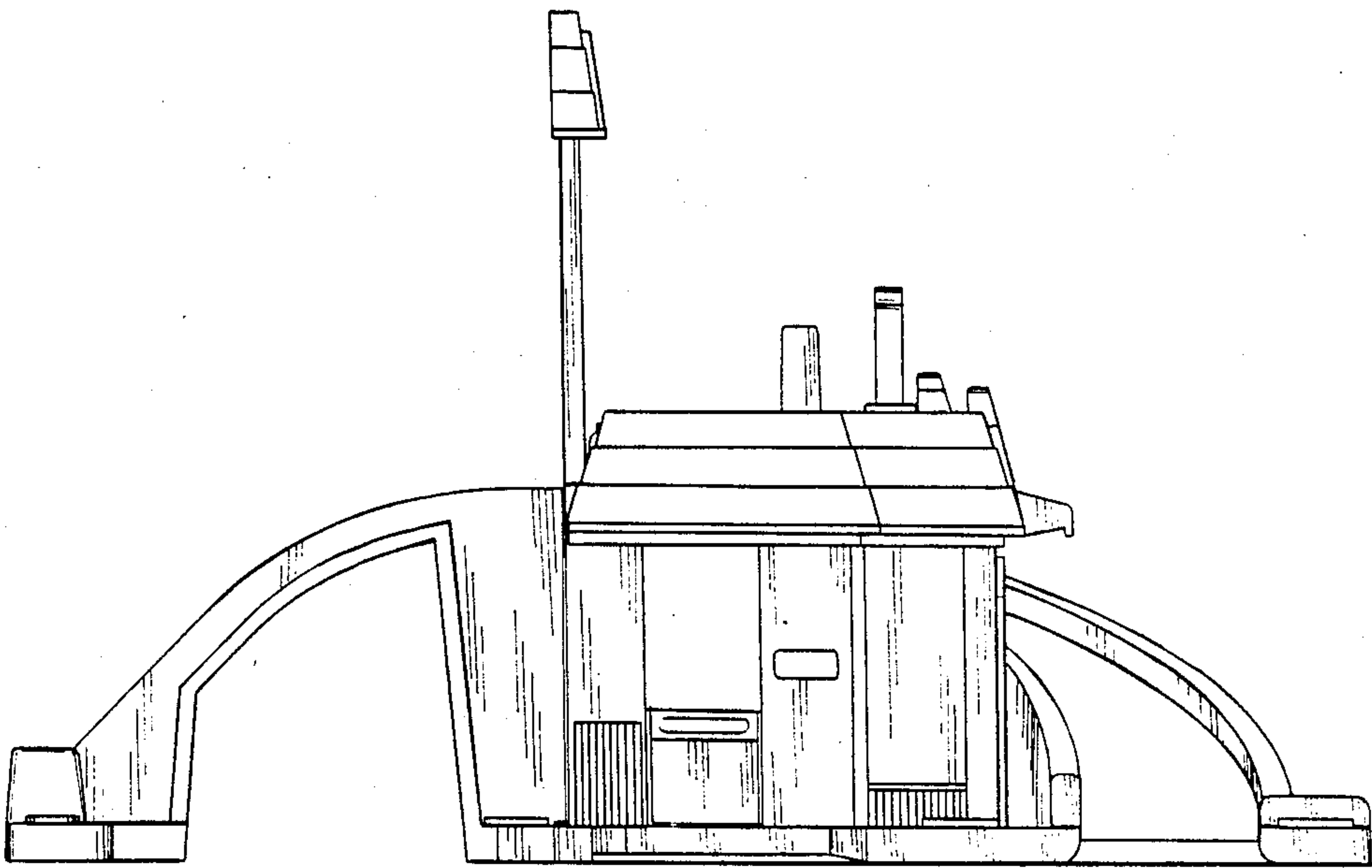
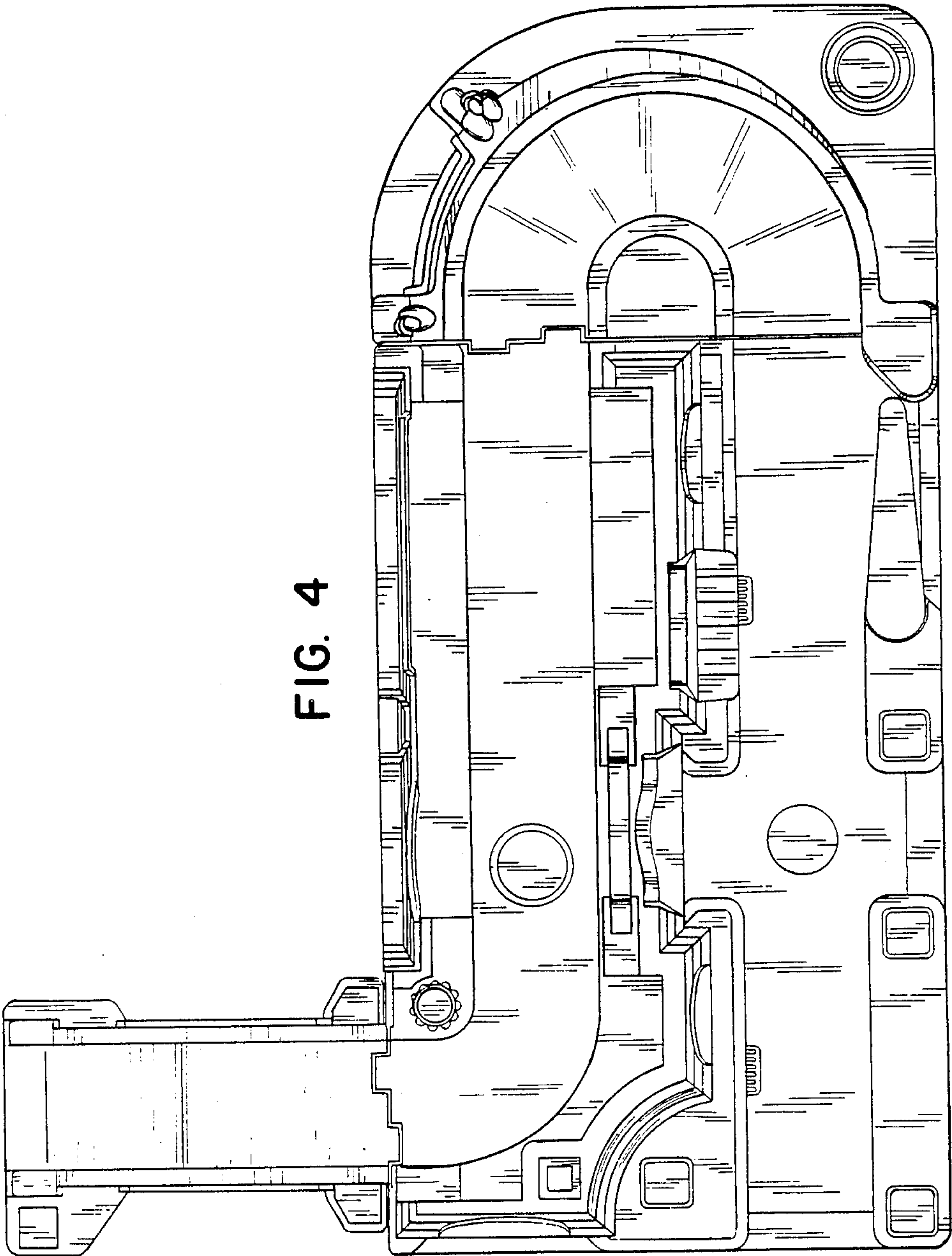

FIG. 3

FIG. 4



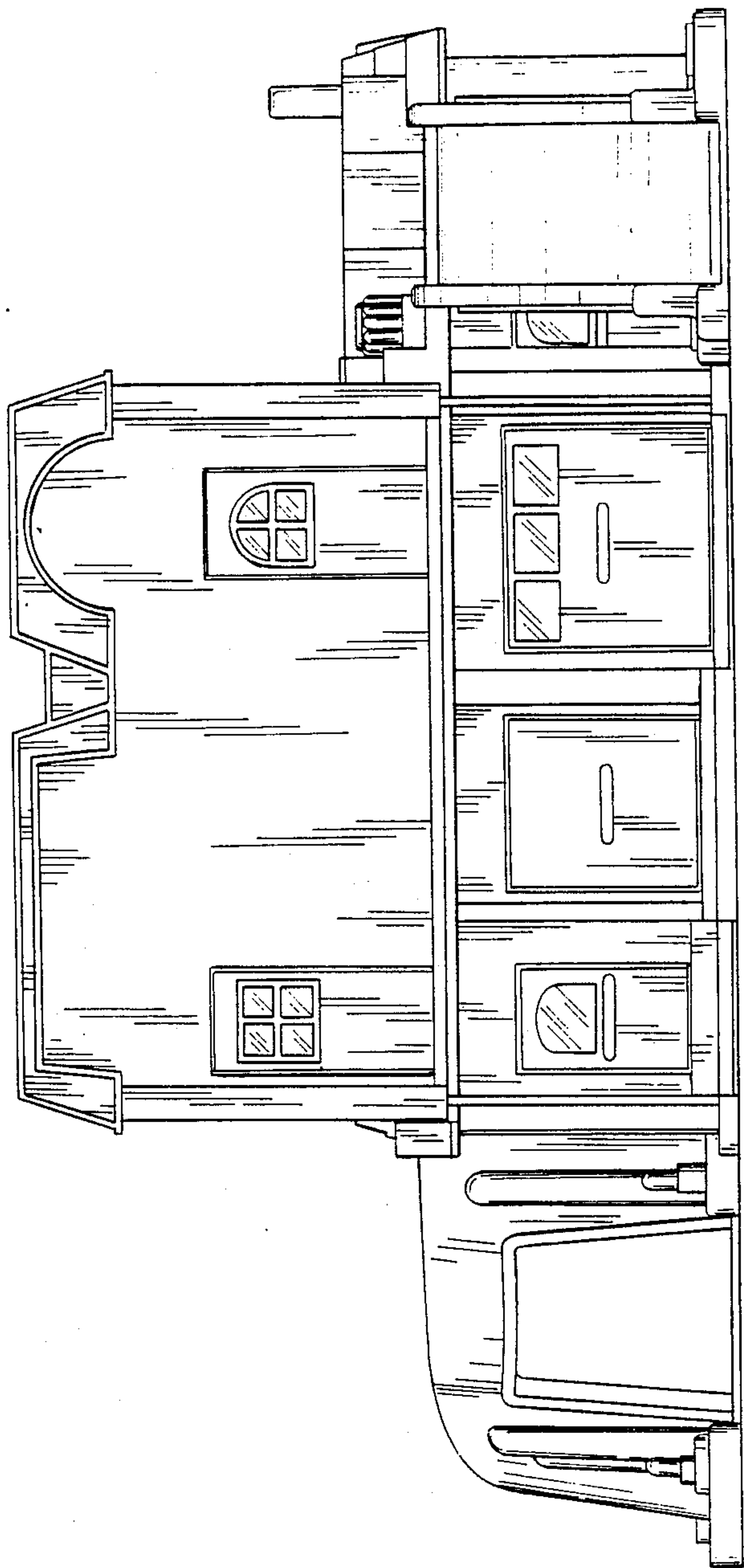
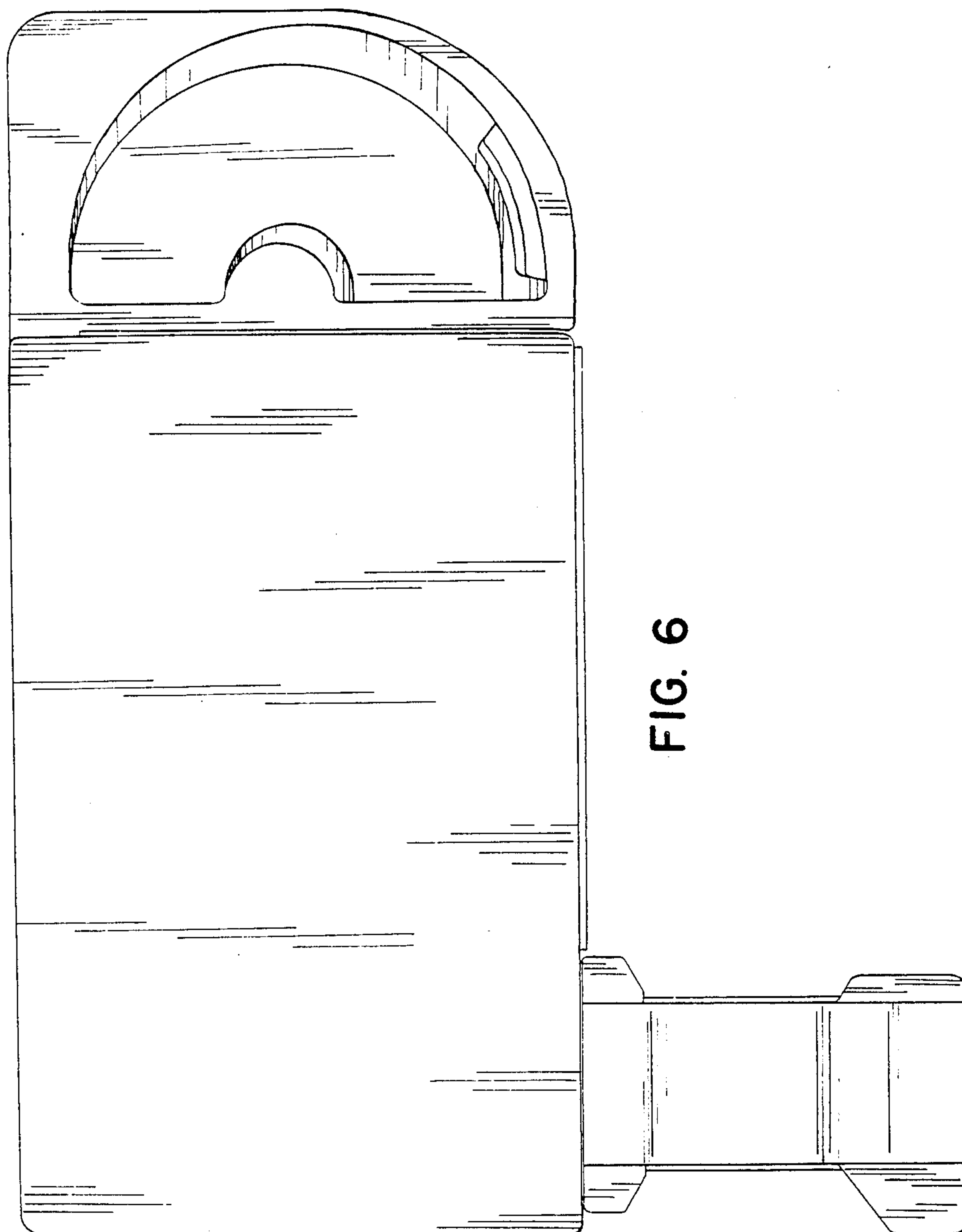

FIG. 5



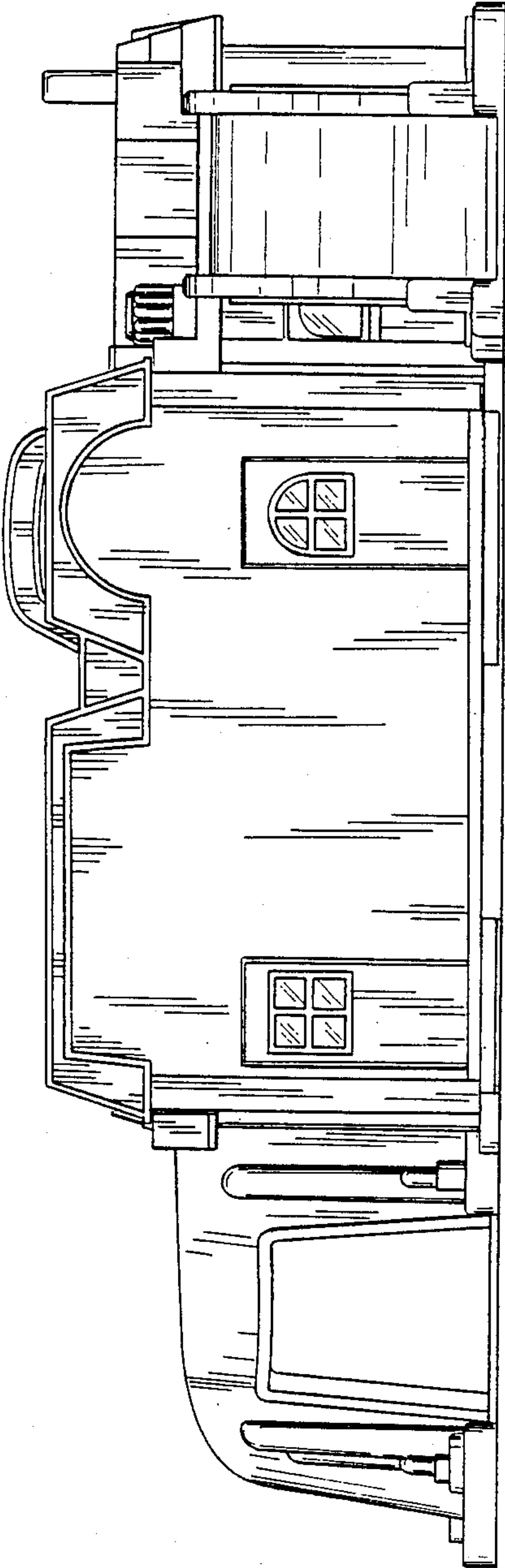

FIG. 7