

[54] CONNECTOR HOUSING
[75] Inventors: Fumiyoshi Kuwano; Shinichi Kato,
both of Atsugi; Shigemitsu Inaba;
Katsuaki Hayashi, both of Gotenba,
all of Japan
[73] Assignees: Nissan Motor Co., Ltd.; Yazaki
Corporation, both of Japan
[**] Term: 14 Years
[21] Appl. No.: 707,850
[22] Filed: Mar. 4, 1985

[30] Foreign Application Priority Data
Sep. 6, 1984 [JP] Japan 59-36829
[52] U.S. Cl. D13/24
[58] Field of Search D13/12, 20, 23, 24-31,
D13/99; 339/176 L, 48, 49 R, 49 B, 47 R, 47 C,
154 A, 154 R

[56] References Cited
U.S. PATENT DOCUMENTS
D. 225,740 1/1973 Thompson D13/24

D. 265,189 6/1982 Eriksson et al. D13/12
3,050,705 8/1962 Benson 339/176 L
4,319,798 3/1982 Mittelhanser 339/154 R
4,382,654 5/1983 Schick 339/176 L
Primary Examiner—Susan J. Lucas
Attorney, Agent, or Firm—McGlew and Tuttle

[57] CLAIM
The ornamental design for a connector housing, sub-
stantially as shown and described.

DESCRIPTION
FIG. 1 is a top plan view of the connector housing
showing our new design;
FIG. 2 is a front elevational view thereof;
FIG. 3 is a cross-sectional view thereof, taken along line
3—3 of FIG. 2;
FIG. 4 is a right side elevational view thereof; the left
side being a mirror image;
FIG. 5 is a bottom plan view thereof;
FIG. 6 is a rear elevational view thereof;
FIG. 7 is a reduced perspective view thereof with the
headlamp and associated structure being shown in bro-
ken lines for illustrative purposes only.

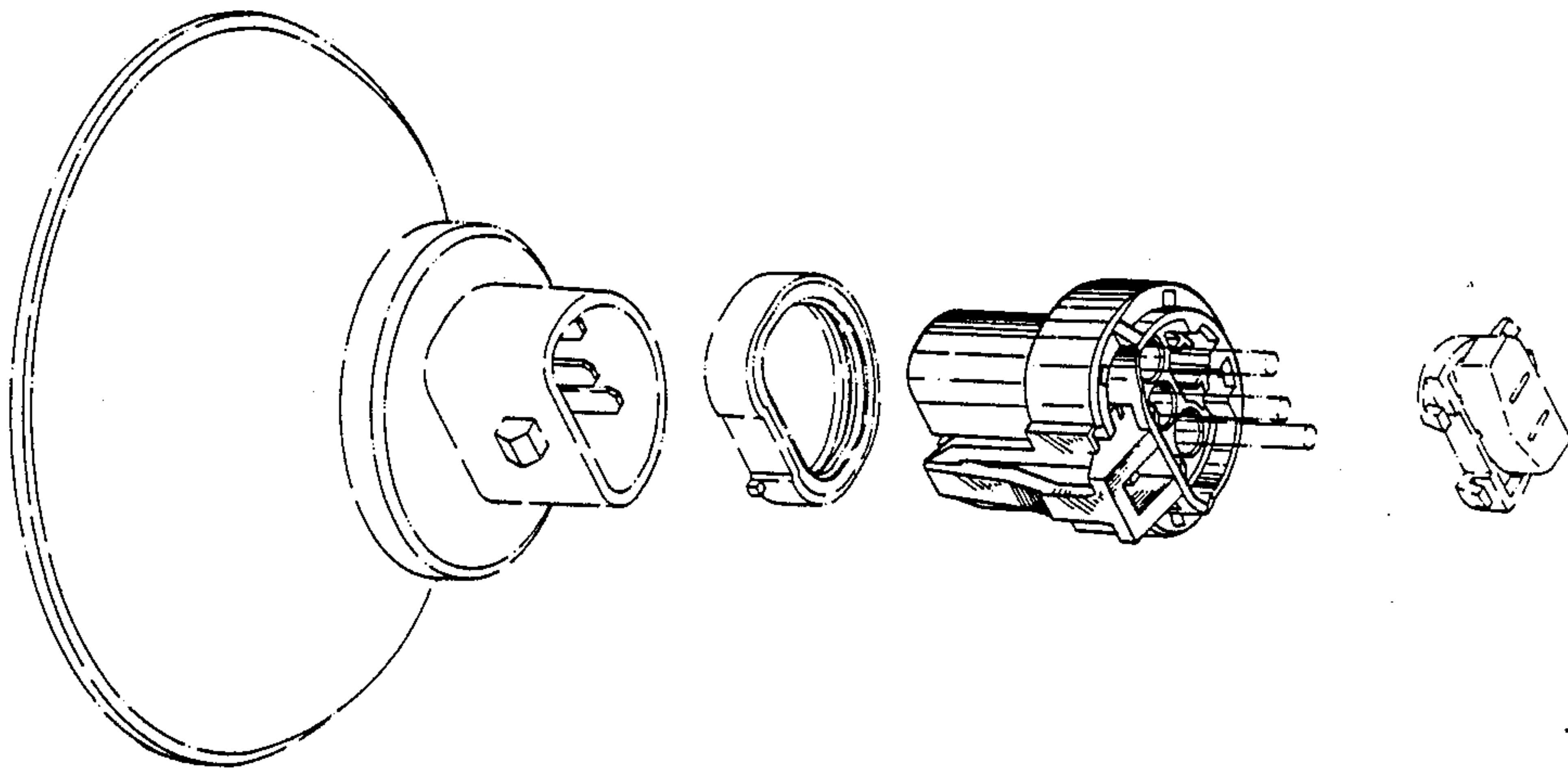

FIG. 1

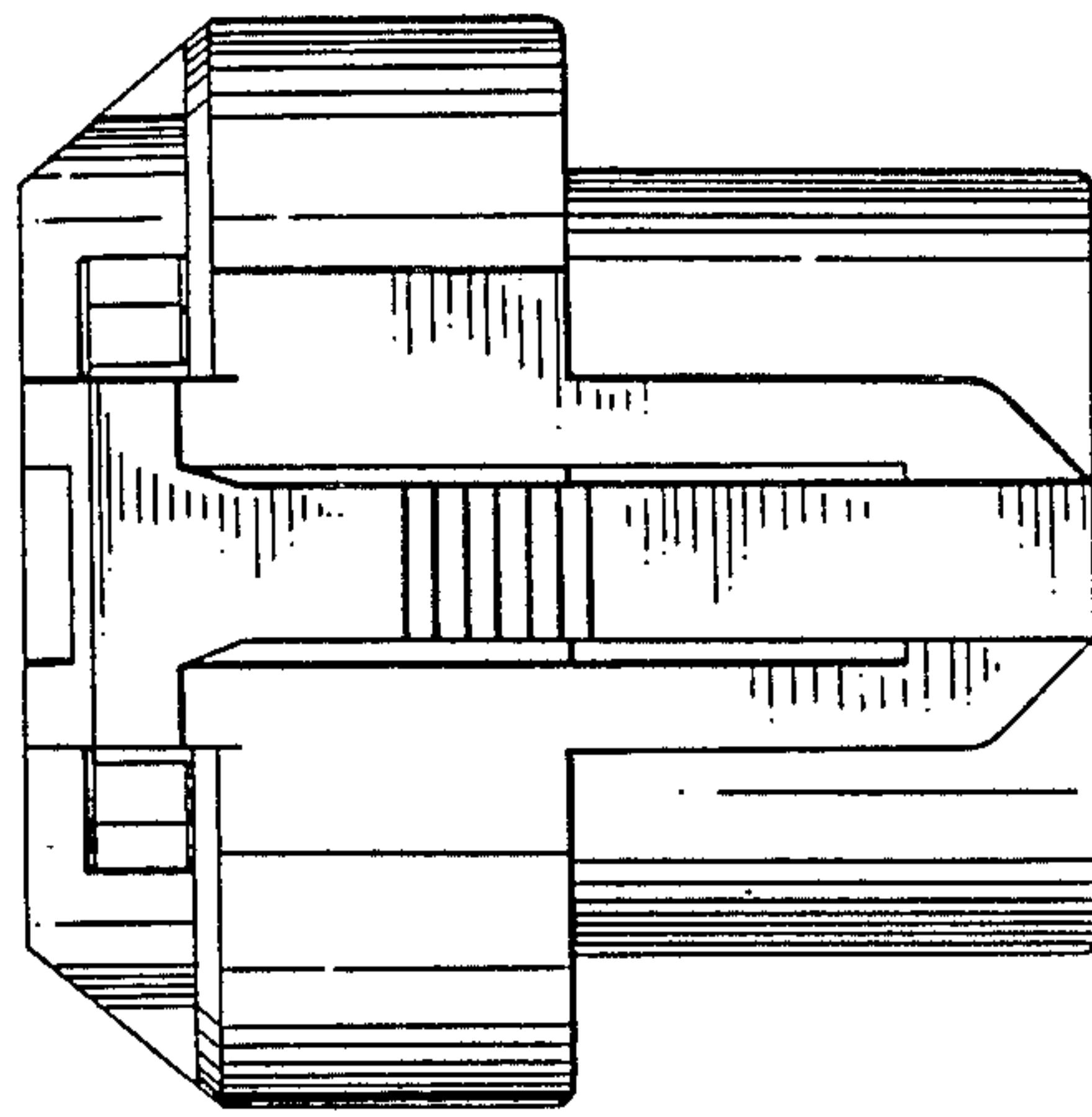

FIG. 2

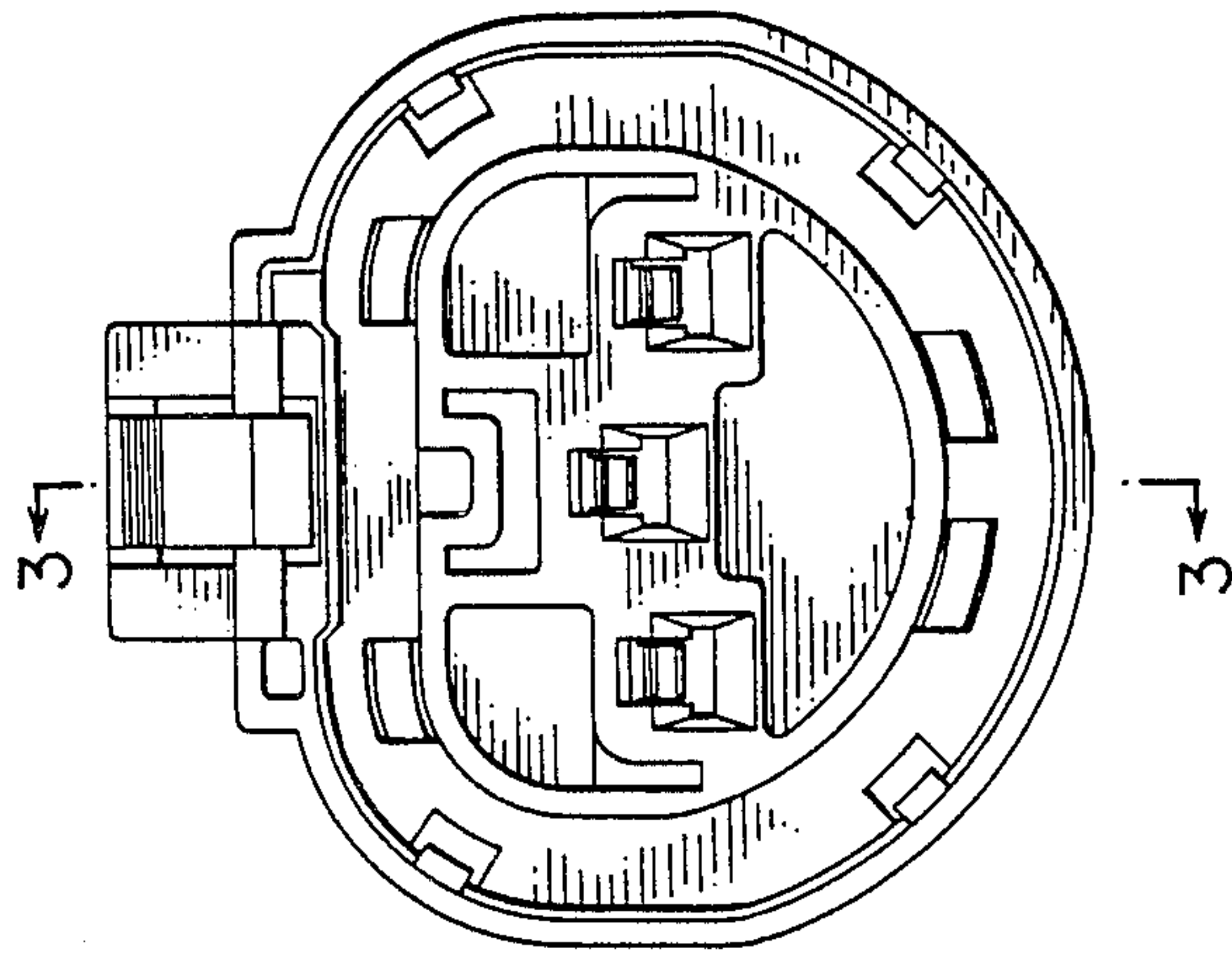

FIG. 3

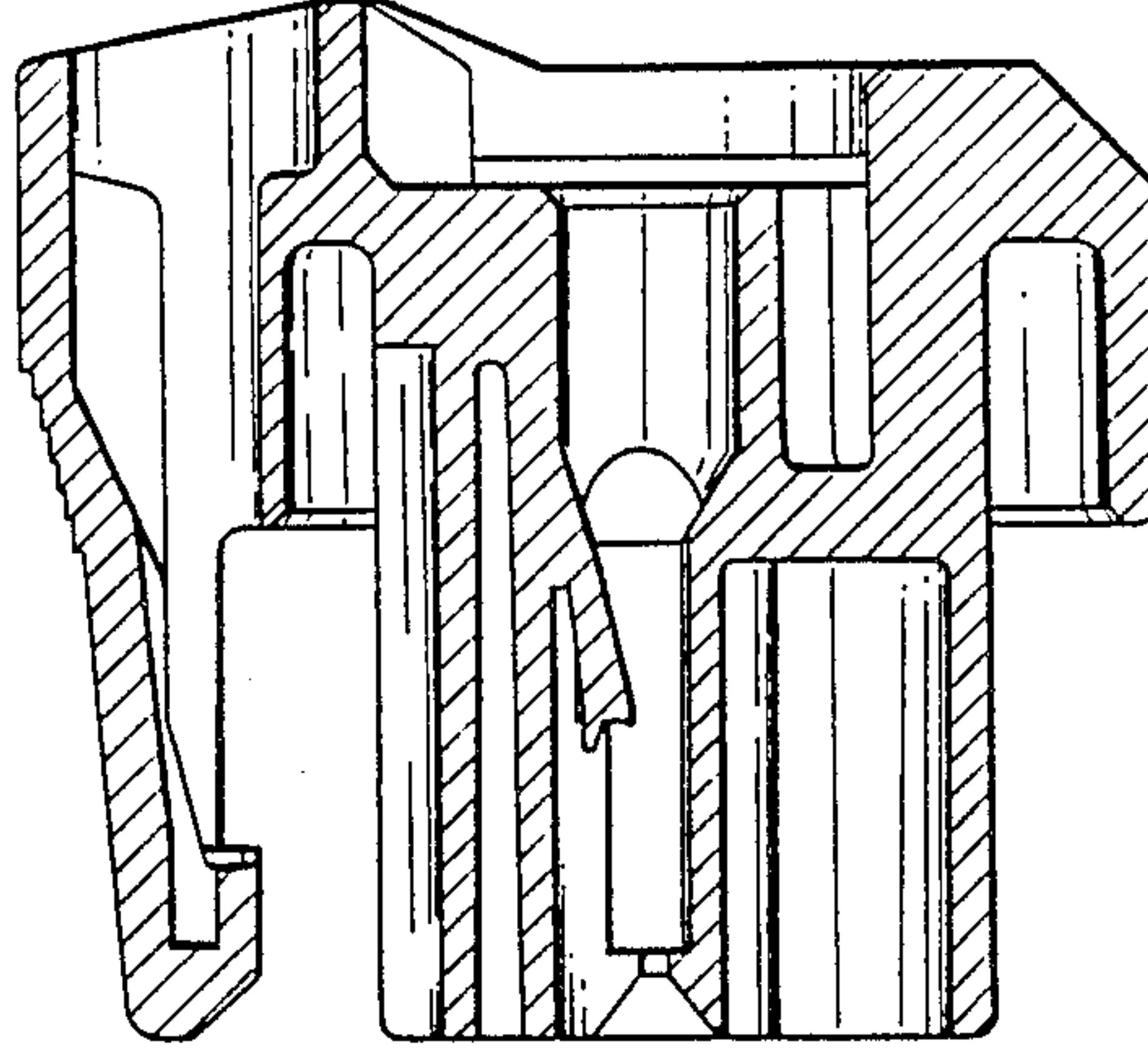

FIG. 4

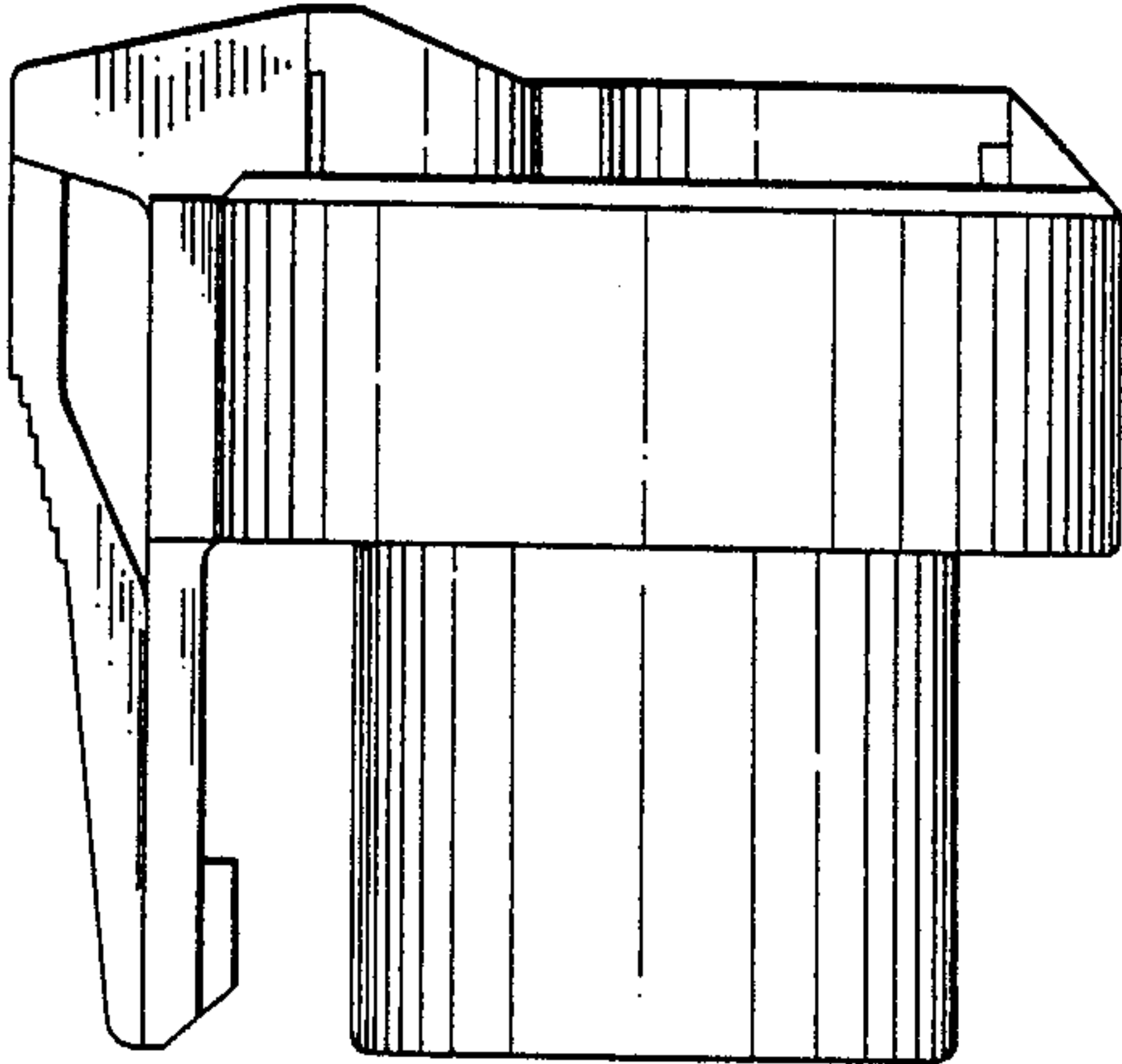

FIG. 5

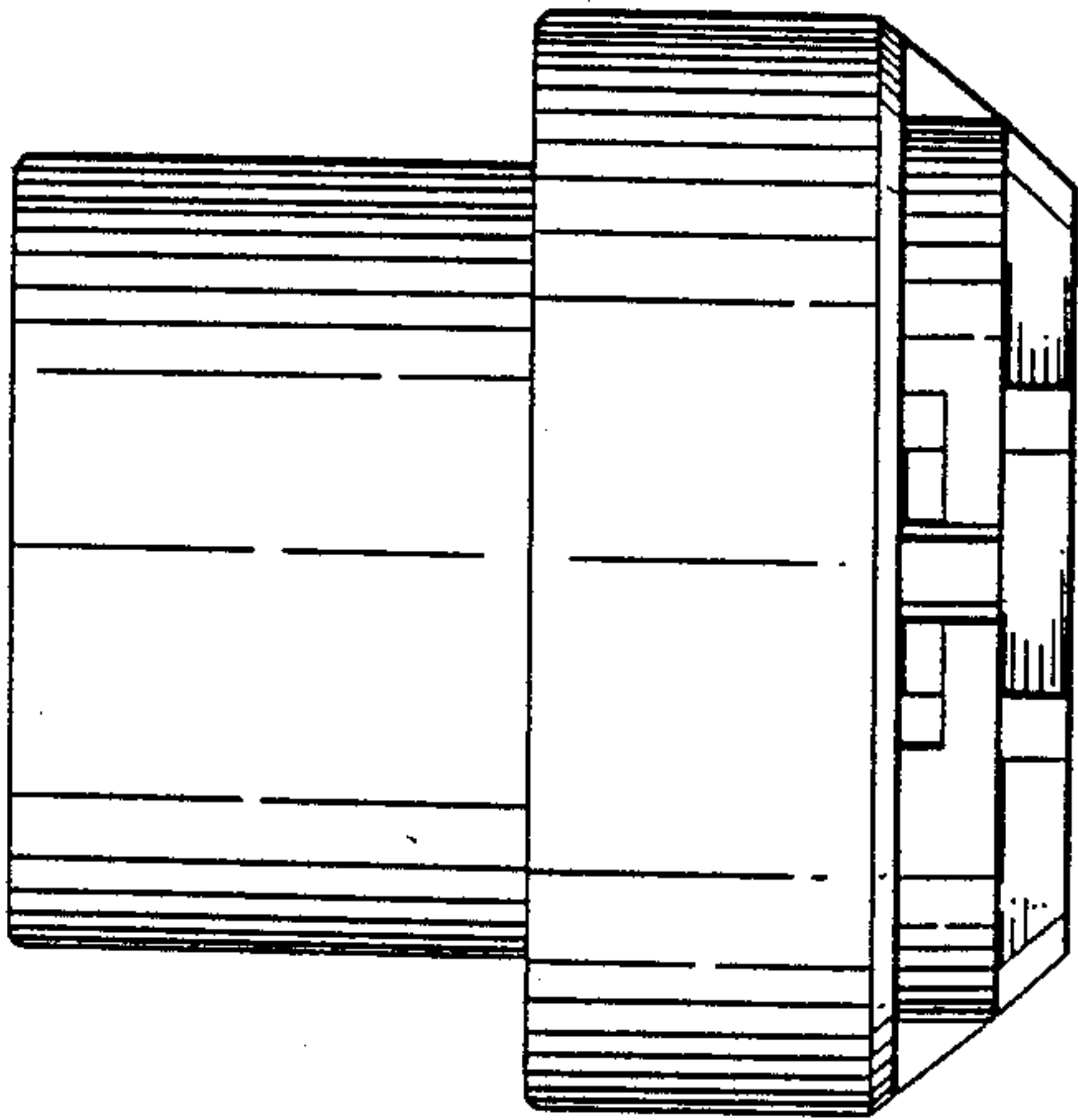

FIG. 6

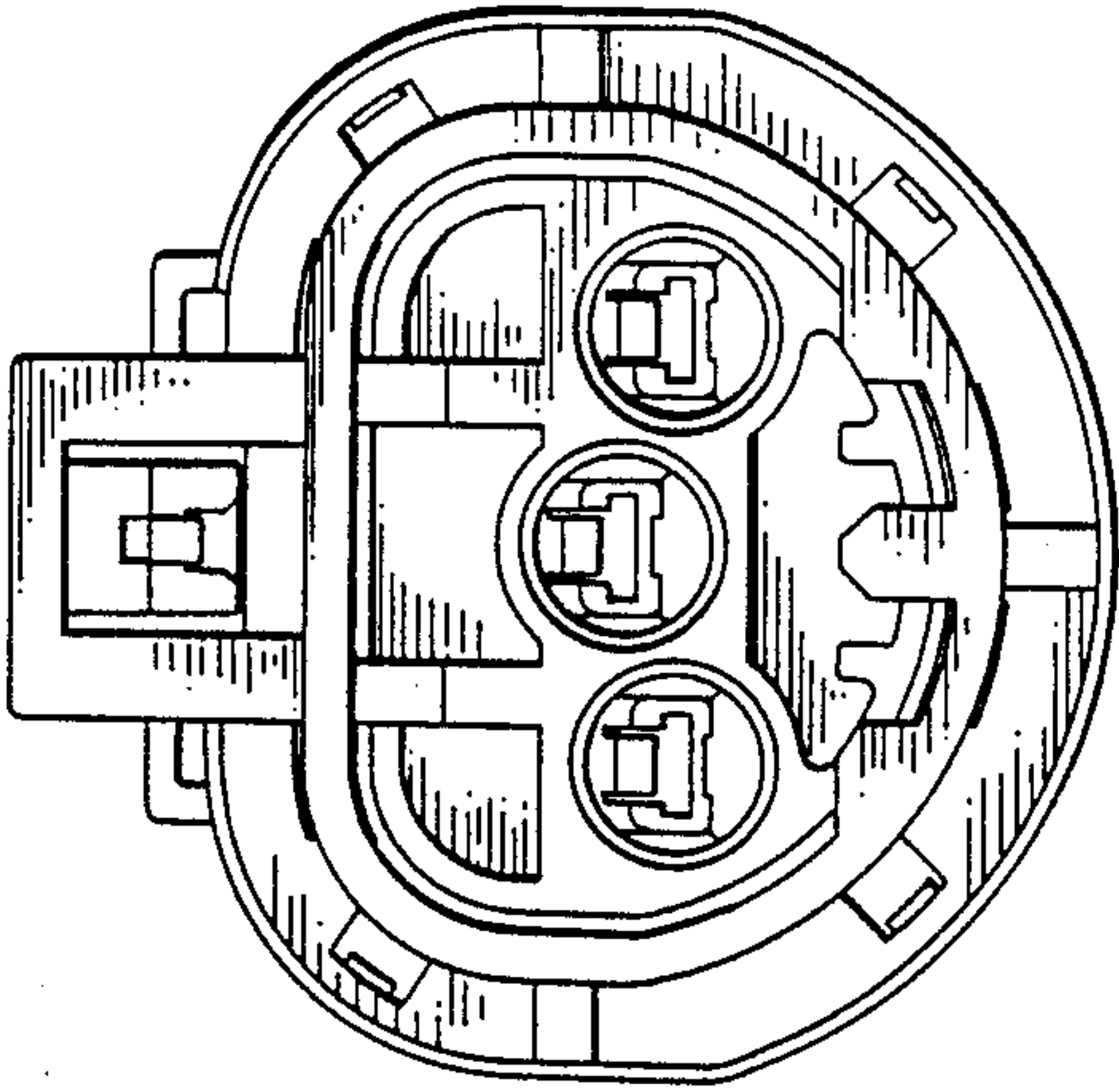

FIG. 7

