

United States Patent [19]

Jacobs et al.

[11] Patent Number: **Des. 294,115**

[45] Date of Patent: **** Feb. 9, 1988**

[54] BOTTLE

[75] Inventors: **Andre Jacobs, Meise; Richard May, Brussel; Marcel Vandebroek, Grimbergen; Frieda Sporen, Houthalen, all of Belgium**

[73] Assignee: **The Procter & Gamble Company, Cincinnati, Ohio**

[**] Term: **14 Years**

[21] Appl. No.: **750,823**

[22] Filed: **Jul. 1, 1985**

[30] Foreign Application Priority Data

Jan. 4, 1985 [XB] Benelux 3490-08
Jan. 4, 1985 [XB] Benelux 3490-11
Jan. 4, 1985 [XB] Benelux 3490-12
Jan. 4, 1985 [XB] Benelux 3490-19

[52] U.S. Cl. **D9/370; D9/378**

[58] Field of Search **D9/370, 378, 374, 376, D9/381, 383, 405; 215/1 R, 1 C**

[56] References Cited

U.S. PATENT DOCUMENTS

D. 200,880 4/1965 Morgan D9/378
D. 203,560 1/1966 Erickson D9/378
D. 210,270 2/1968 Smith, III D9/378
D. 212,842 12/1968 Coons D9/404
D. 215,410 9/1969 Hills D9/378
D. 224,733 9/1972 Vanderhyde D9/378
D. 227,445 6/1973 Strand D9/378

D. 284,743 7/1986 Poore et al. D9/378
D. 285,904 9/1986 Holmstedt D9/405 X

Primary Examiner—Robert C. Spangler
Attorney, Agent, or Firm—J. Wesley Blumenshine; John M. Pollaro; Fredrick H. Braun

[57] CLAIM

The ornamental design for a bottle, as shown and described.

DESCRIPTION

FIG. 1 is a front elevational view of a bottle embodying our new design;

FIG. 2 is a left side elevational view thereof;

FIG. 3 is a right side elevational view thereof;

FIG. 4 is a top plan view thereof;

FIG. 5 is a bottom plan view thereof;

FIG. 6 is a front elevational view of a second embodiment of a bottle embodying our new design;

FIG. 7 is a left side elevational view of the second embodiment;

FIG. 8 is a right side elevational view of the second embodiment;

FIG. 9 is a top plan view of the second embodiment; and

FIG. 10 is a bottom plan view of the second embodiment.

The rear elevational views of the embodiments shown herein are not included and are essentially mirror images of the front elevational views shown in FIGS. 1 and 6 respectively.

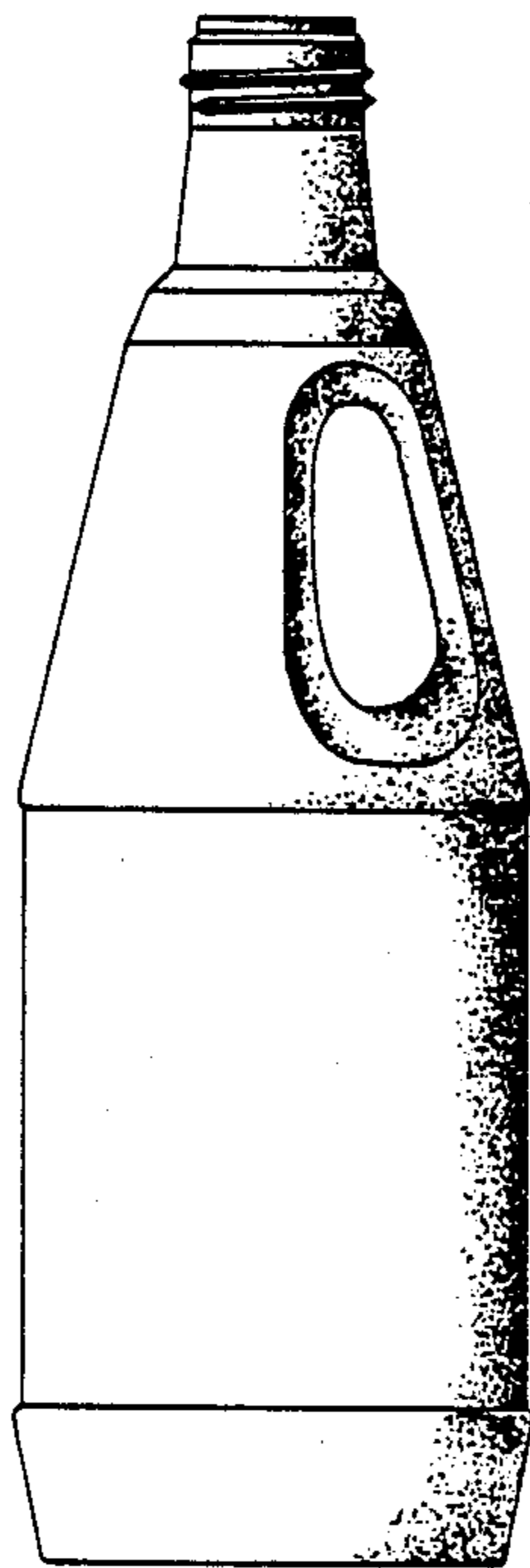

Fig. 4

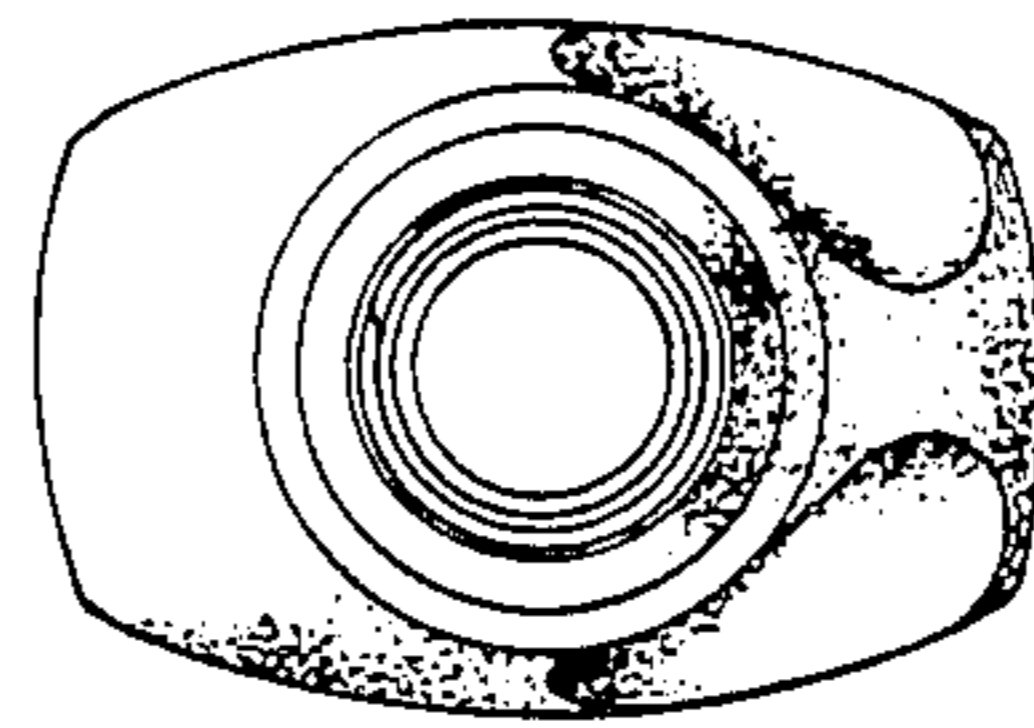

Fig. 2

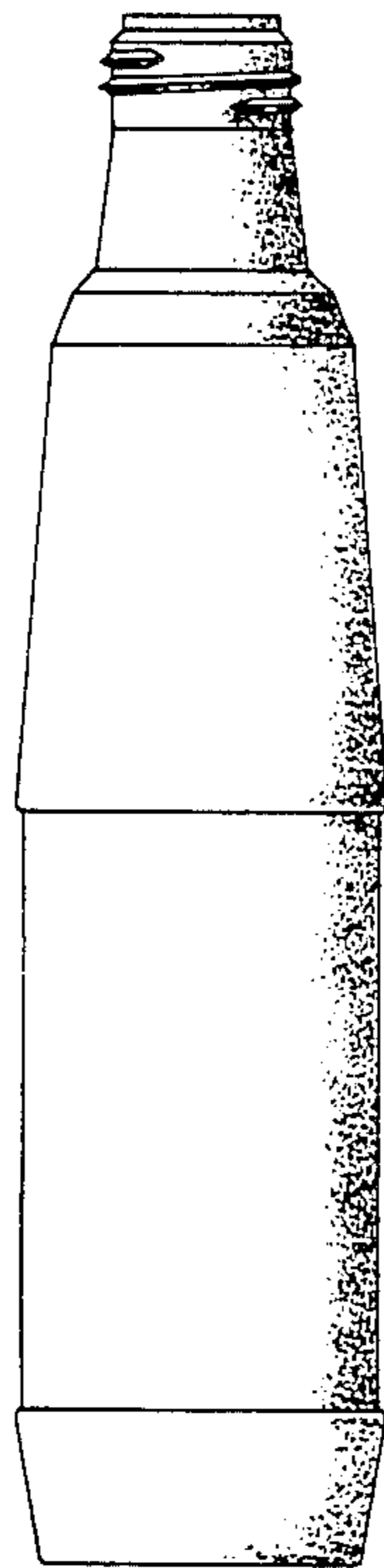

Fig. 1

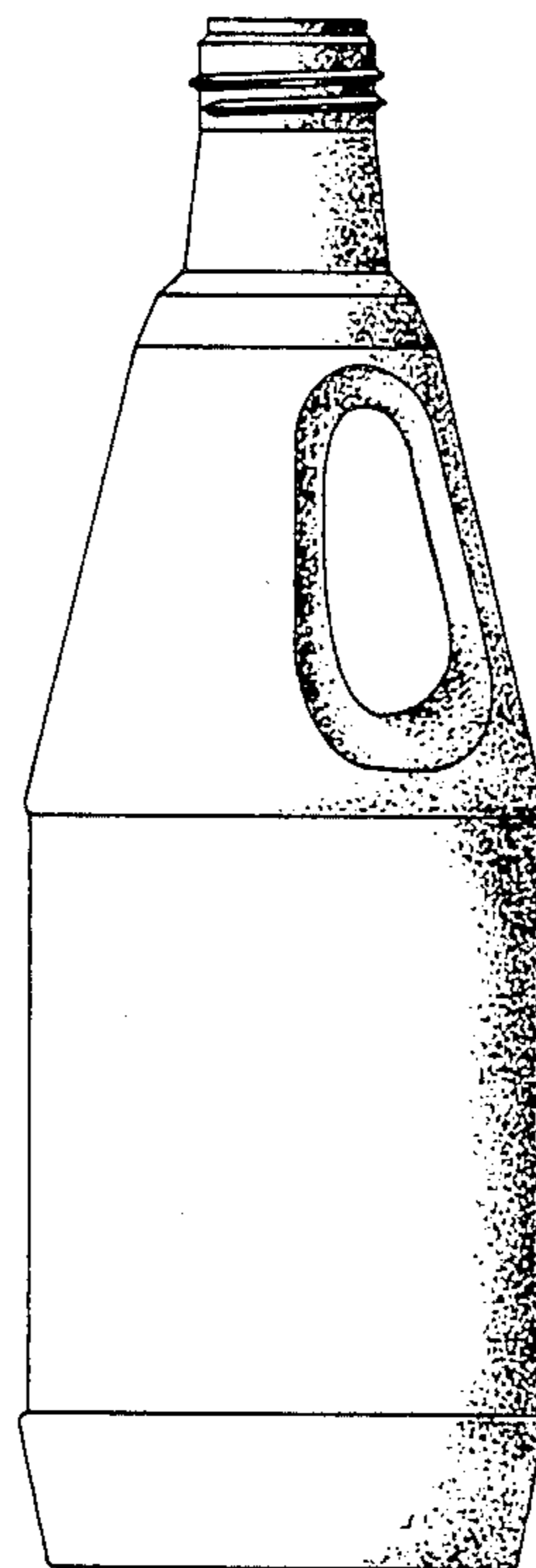

Fig. 3

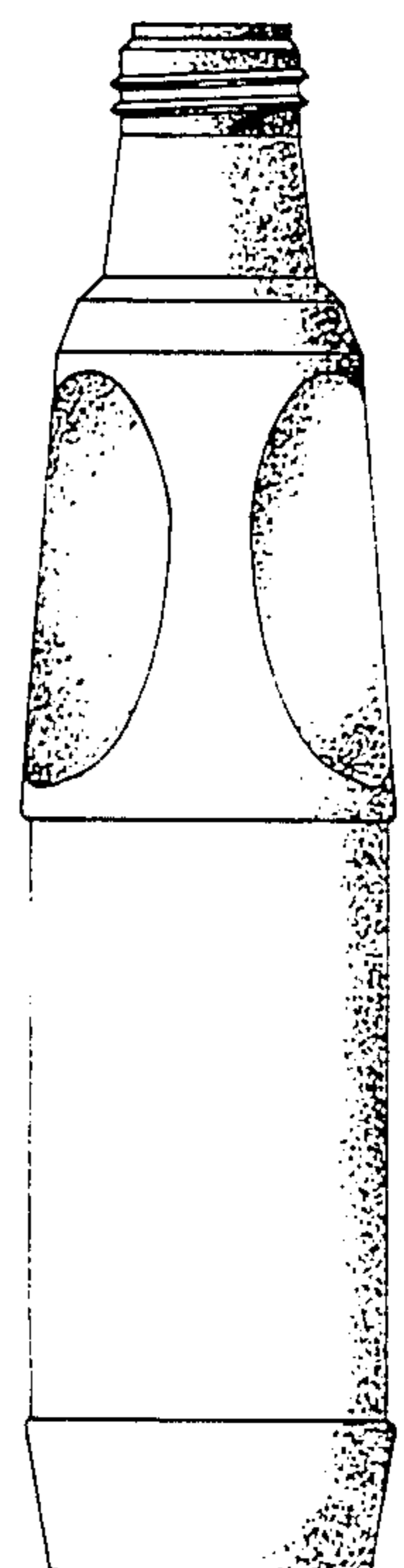

Fig. 5

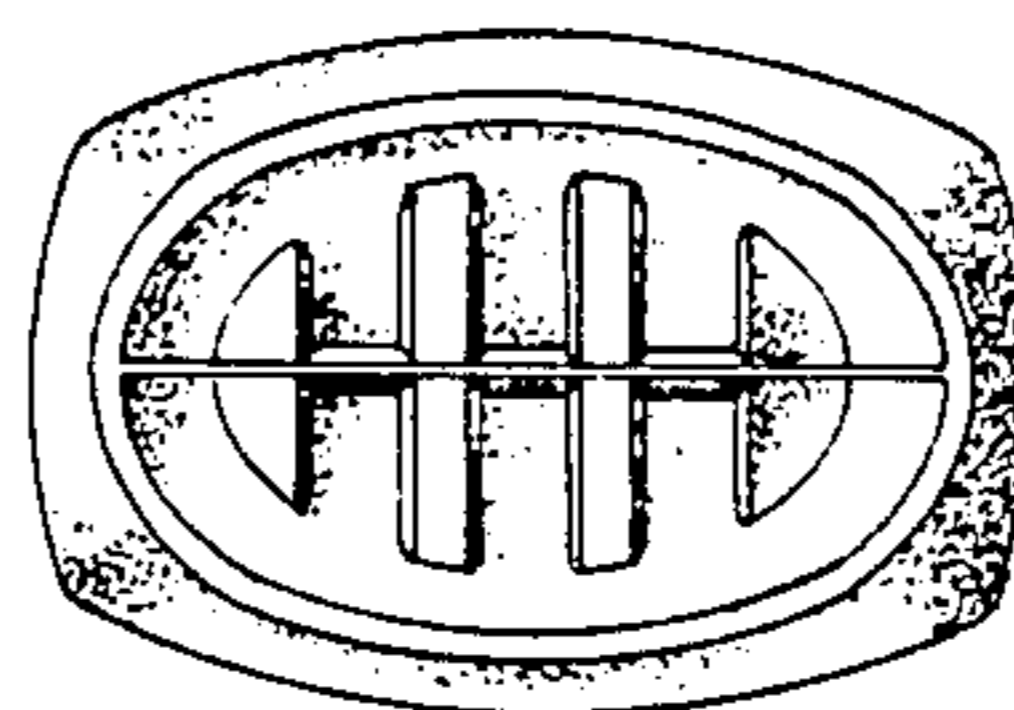

Fig. 9

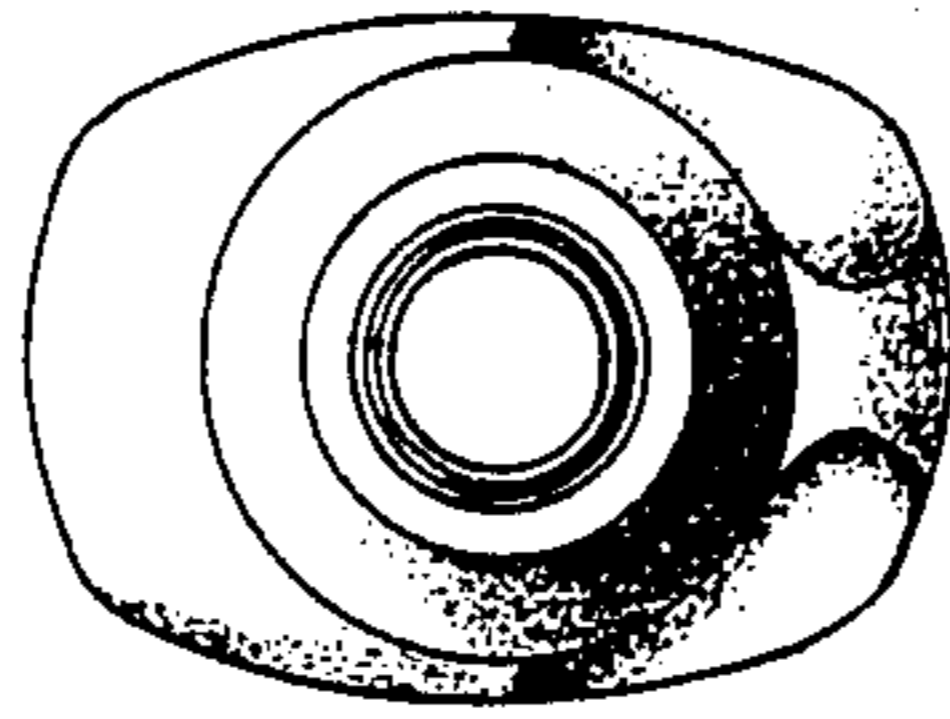

Fig. 7

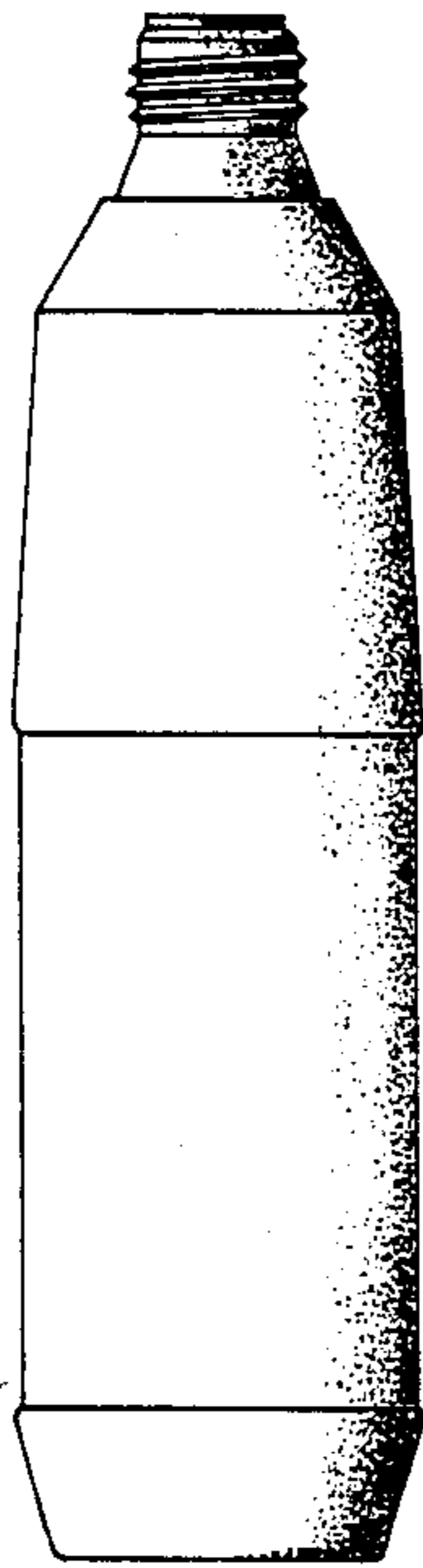

Fig. 6

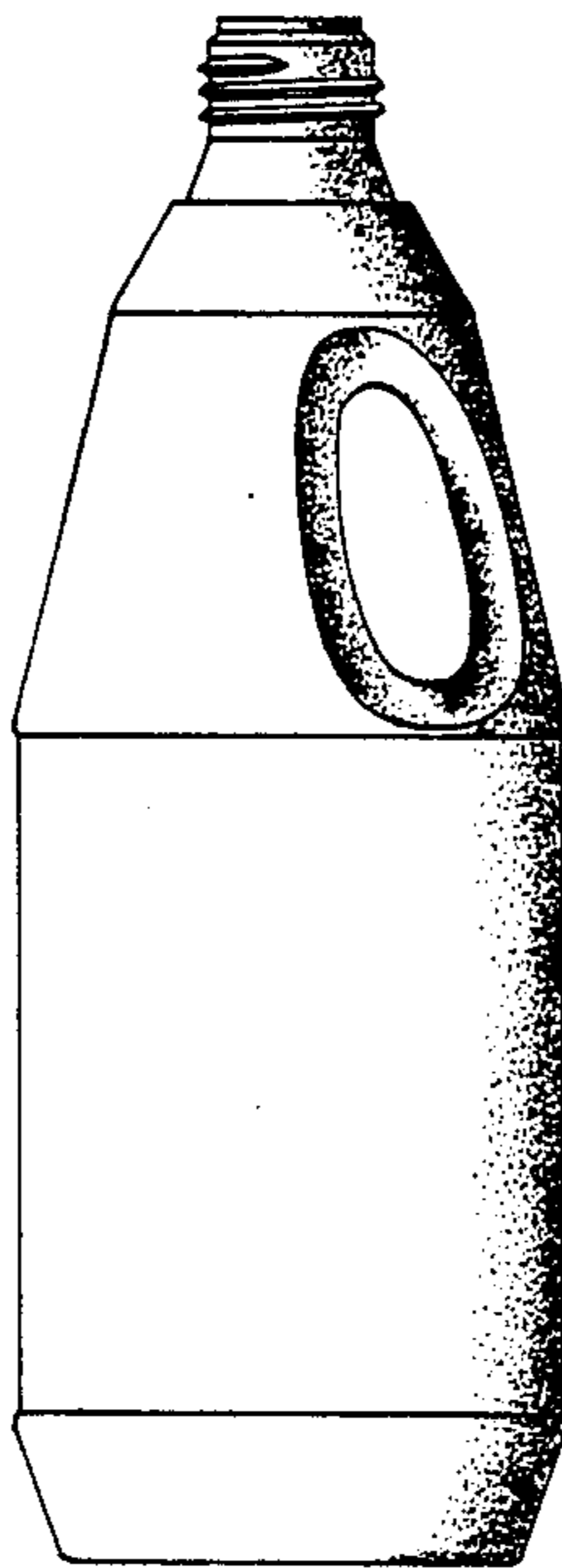

Fig. 8

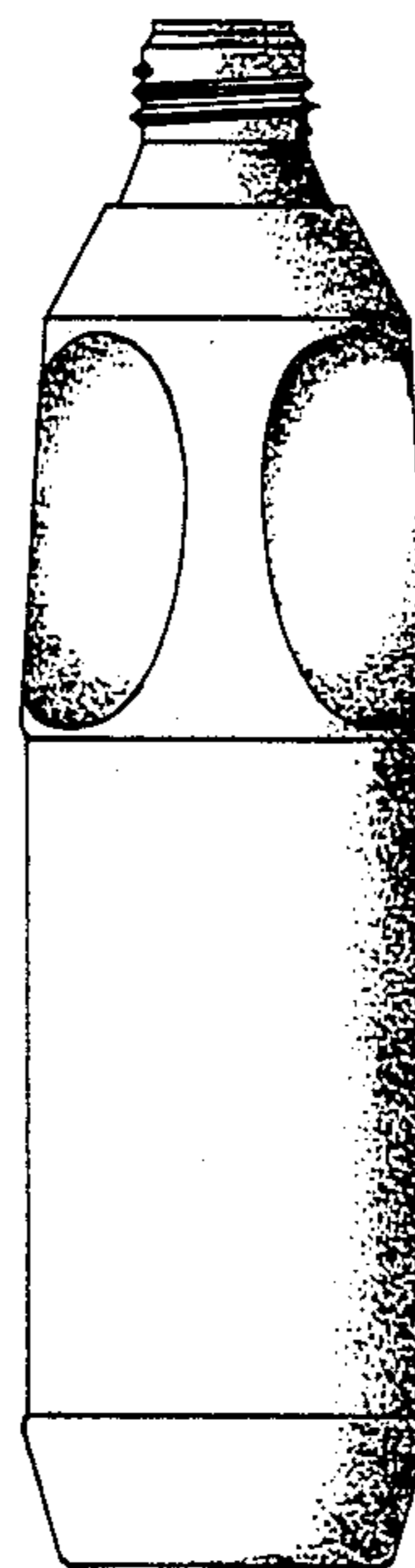

Fig. 10

