

[54] ELECTRONIC OVEN

[75] Inventors: Yoshinori Katagami; Kanji Murai, both of Yokohama, Japan

[73] Assignee: Kabushiki Kaisha Toshiba, Kawasaki, Japan

[**] Term: 14 Years

[21] Appl. No.: 700,008

[22] Filed: Feb. 8, 1985

[30] Foreign Application Priority Data

Aug. 9, 1984 [JP] Japan 59-33497
[52] U.S. Cl. D7/350
[58] Field of Search D7/350, 351; 219/391, 219/393, 10.55 R, 10.55 A, 10.55 B, 10.55 C, 10.55 D, 10.55 F; 126/273 R, 275 E, 19 M

[56] References Cited

U.S. PATENT DOCUMENTS

- D. 218,919 10/1970 Grange D7/351
D. 251,052 2/1979 Kosako D7/351
D. 261,597 11/1981 Suganoya et al. D7/351
D. 269,149 5/1983 Miyake et al. D7/351
D. 277,355 1/1985 Miyake et al. D7/351
3,997,752 12/1976 Nakano 219/10.55 E

FOREIGN PATENT DOCUMENTS

- 52-46281 11/1978 Japan 219/10.55 R
57-95306 12/1983 Japan 126/275 E
58-6333 1/1983 Japan 126/275 E

OTHER PUBLICATIONS

Japanese Design Reg. No. 371299, "Electronic Oven", Matsushita Electric Industrial Co., Ltd, published Oct. 26, 1973.

Japanese Design Reg. No. 603838, "Electronic Oven", Sanyo Electric Co., Ltd, published Jul. 5, 1983.

Primary Examiner—Wallace R. Burke

Assistant Examiner—Ruth Takemoto

Attorney, Agent, or Firm—Finnegan, Henderson, Farabow, Garrett & Dunner

[57] CLAIM

The ornamental design for an electronic oven, substantially as shown and described.

DESCRIPTION

FIG. 1 is a front, top and right side perspective view of an electronic oven showing our new design; FIG. 2 is a front elevational view thereof; FIG. 3 is a right side elevational view thereof, the left side being a mirror image of the right; FIG. 4 is a top plan view thereof; FIG. 5 is a rear elevational view thereof; and FIG. 6 is a front elevational view thereof, showing the transparent window within the dark colored door during operation.

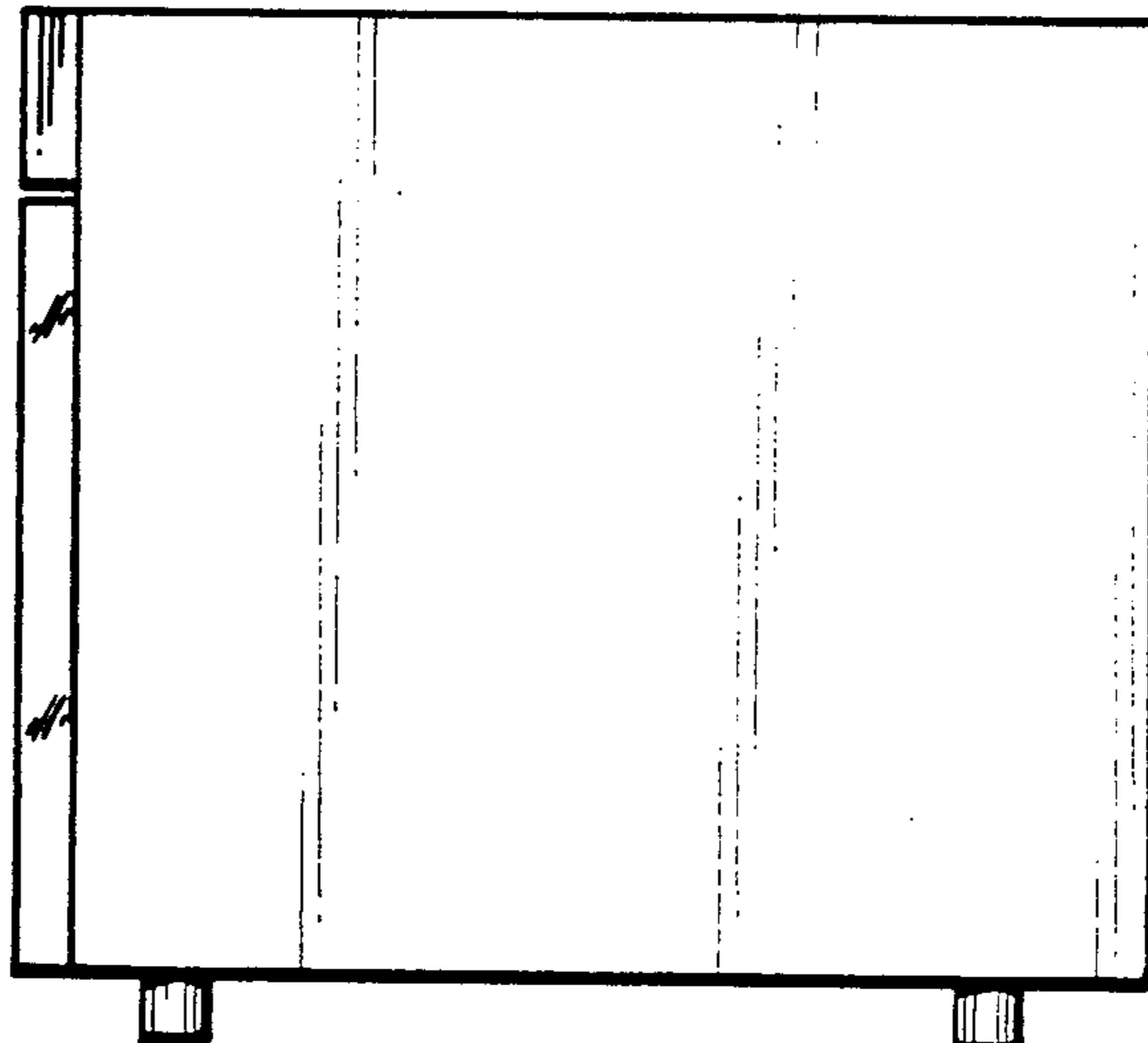
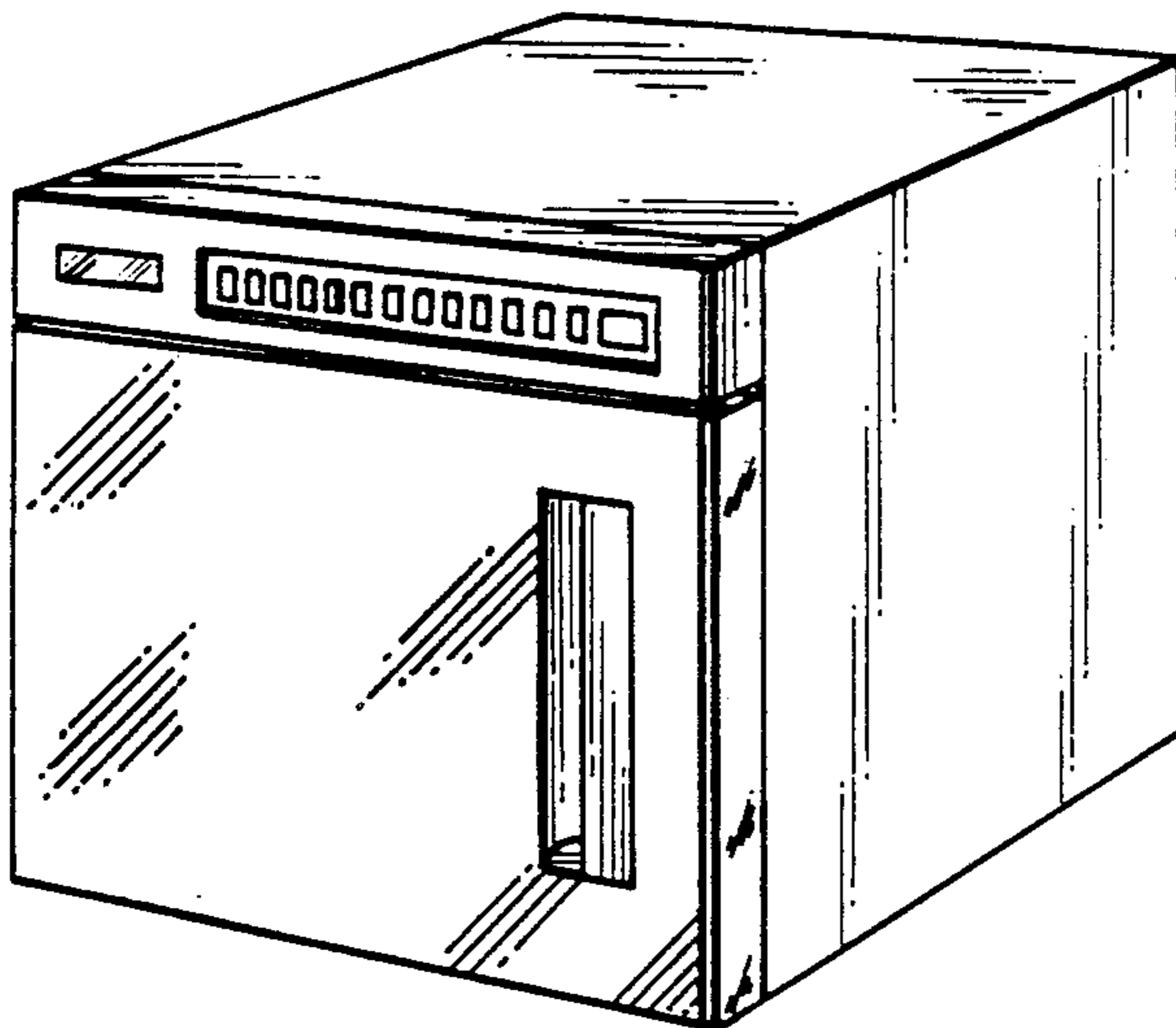

FIG. 1

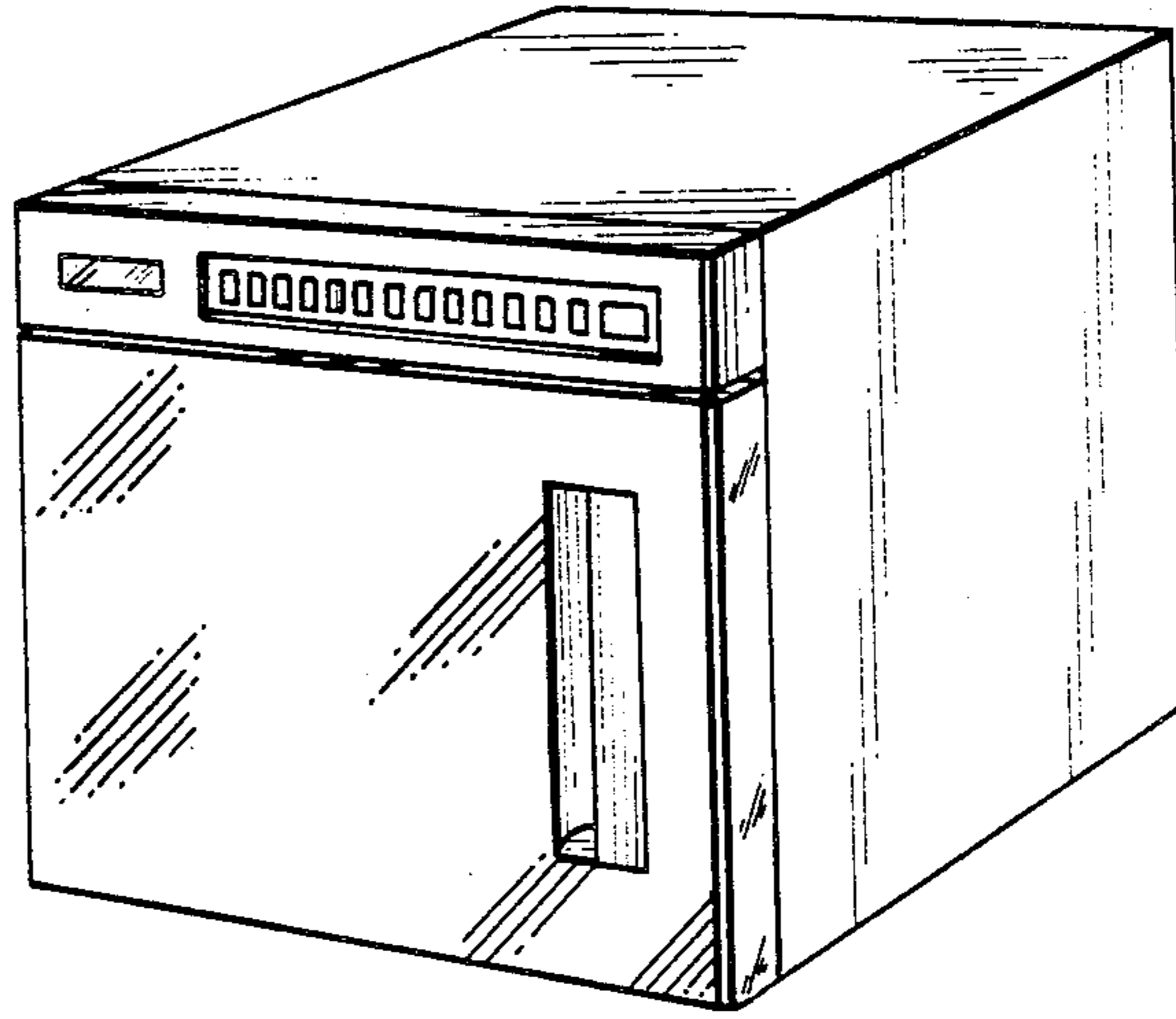

FIG. 2

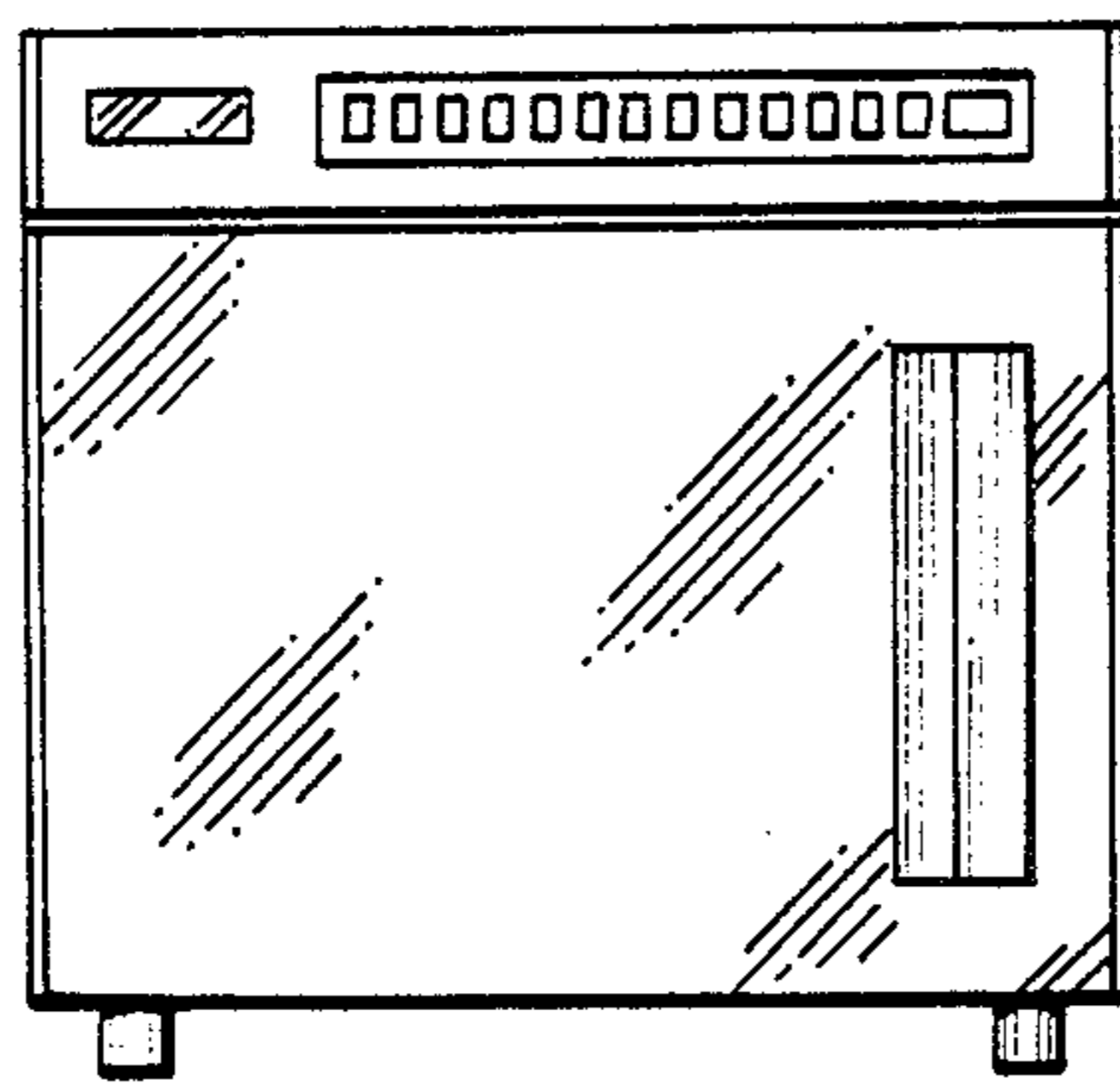

FIG. 3

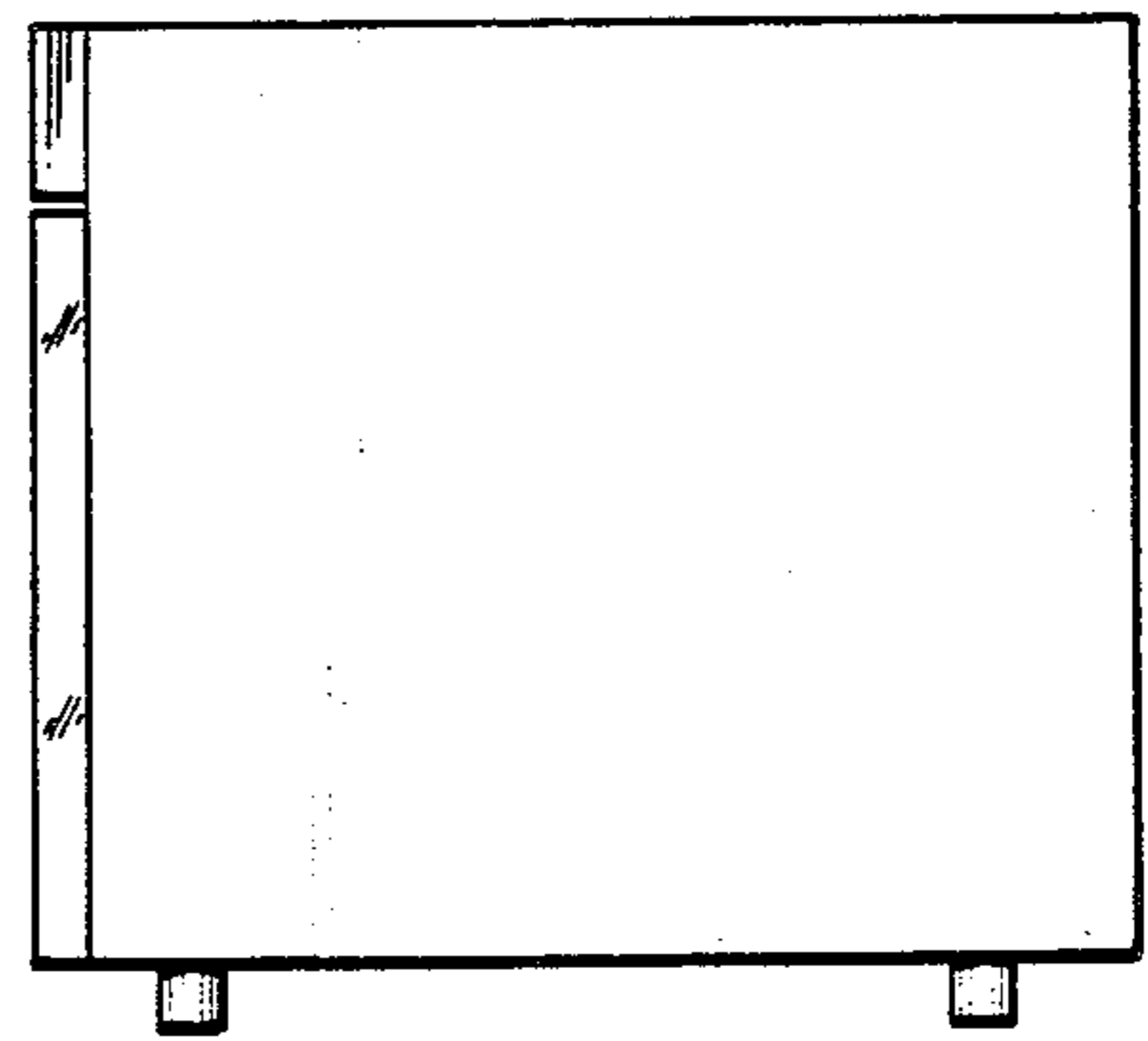

FIG. 4

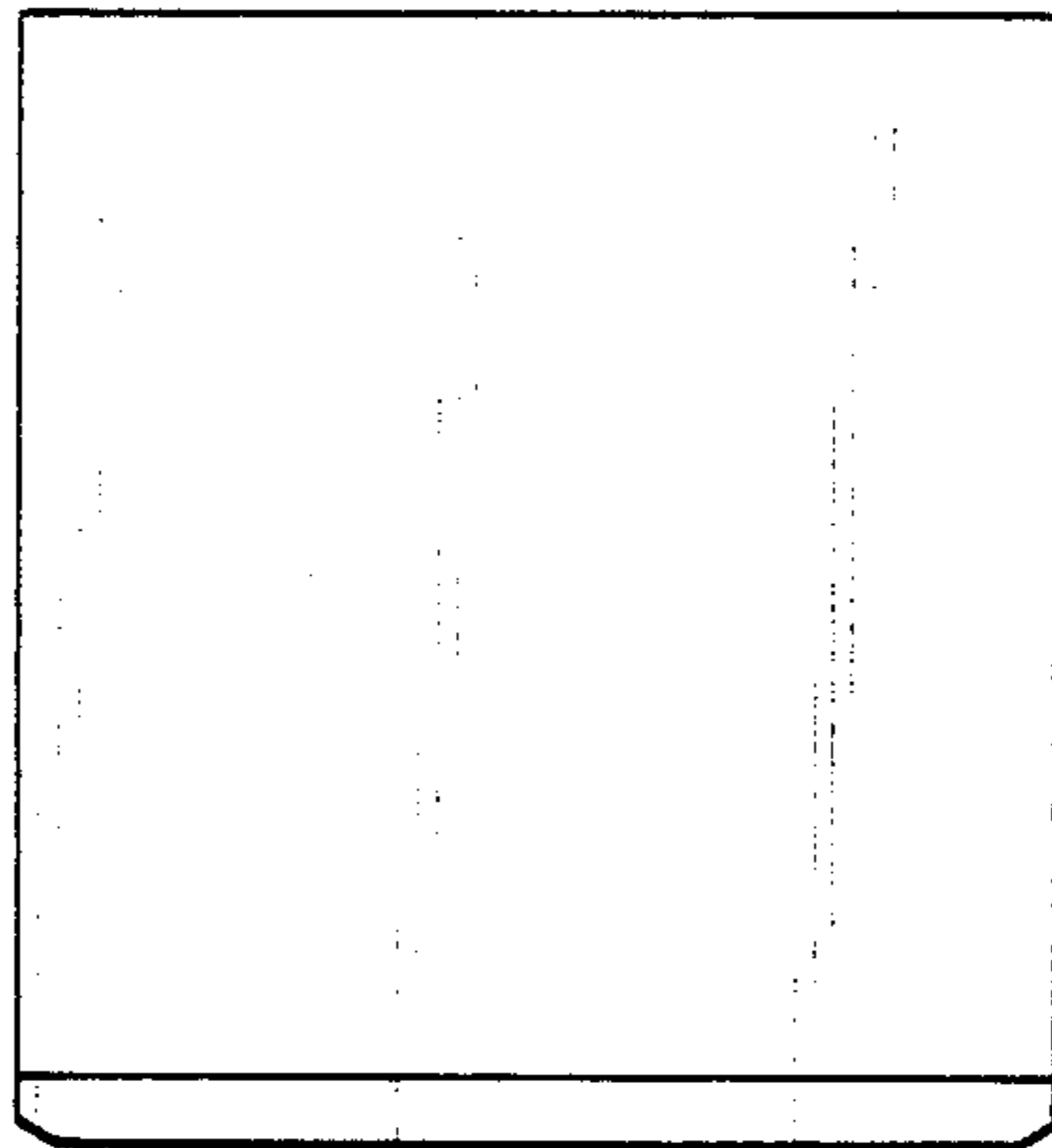

FIG. 5

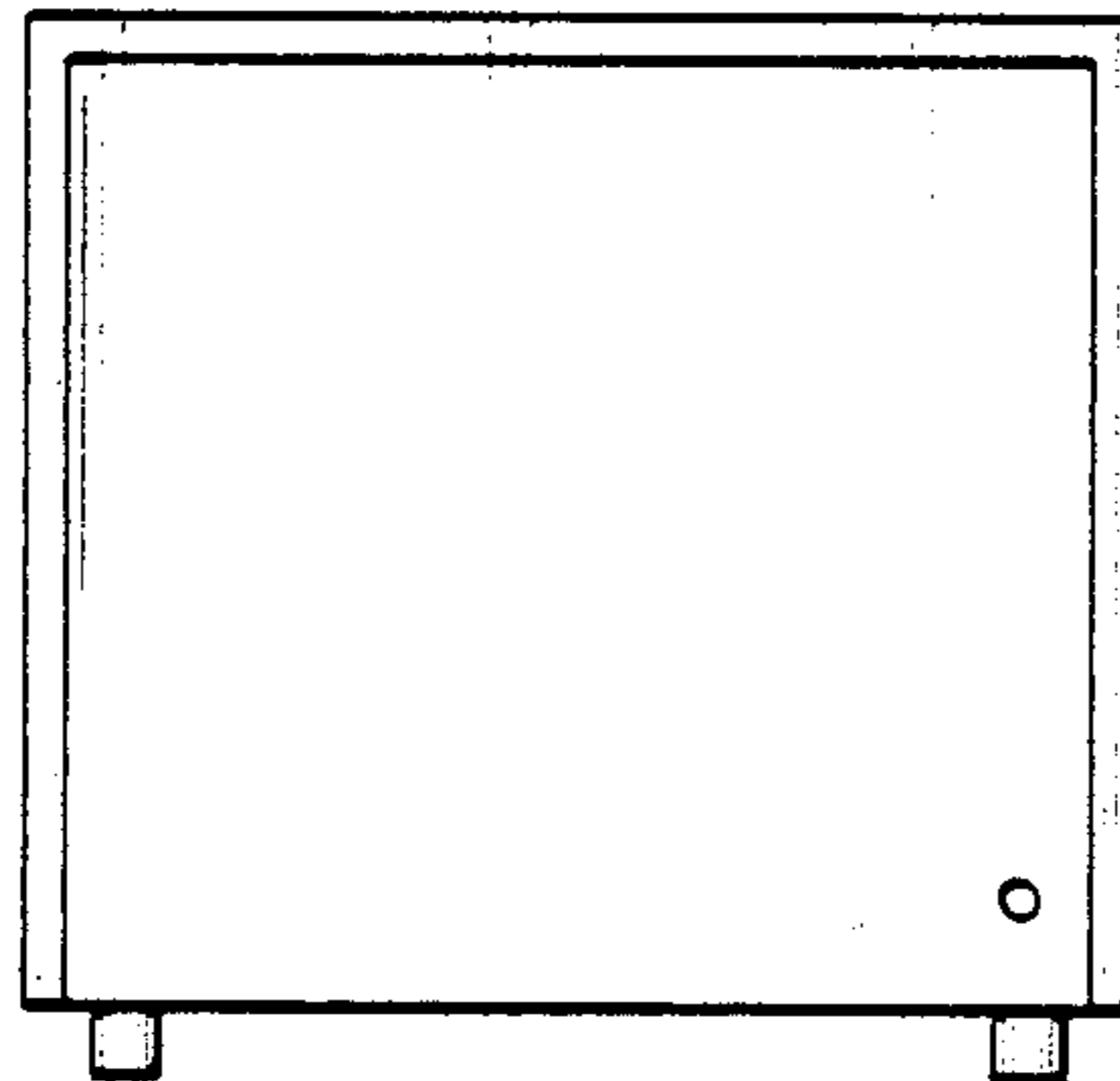

FIG. 6

