

[54] FLUORESCENT LAMP SOCKET

[75] Inventors: Mitsuyuki Futatsugi; Masakatsu Suzuki; Kiyoshi Iwasawa, all of Kamakura, Japan

[73] Assignee: Mitsubishi Denki Kabushiki Kaisha, Tokyo, Japan

[\*\*] Term: 14 Years

[21] Appl. No.: 785,408

[22] Filed: Oct. 8, 1985

[30] Foreign Application Priority Data

Apr. 8, 1985 [JP] Japan ..... 60-14107
[52] U.S. Cl. .... D13/25
[58] Field of Search ..... D26/1, 2, 3, 26; 313/318, 493, 485; D13/25; 339/50 R-55, 144 R-146, 119 L, 206 L, 176 L, 177 L, 182 L, 184 L, 191 L

[56] References Cited

U.S. PATENT DOCUMENTS

4,426,602 1/1984 Mollet et al. .... 313/318 X

OTHER PUBLICATIONS

Lee Craft Wedge Base Lighting Systems Catalog, 1983, p. 3, Wedge Base #23-40PL.

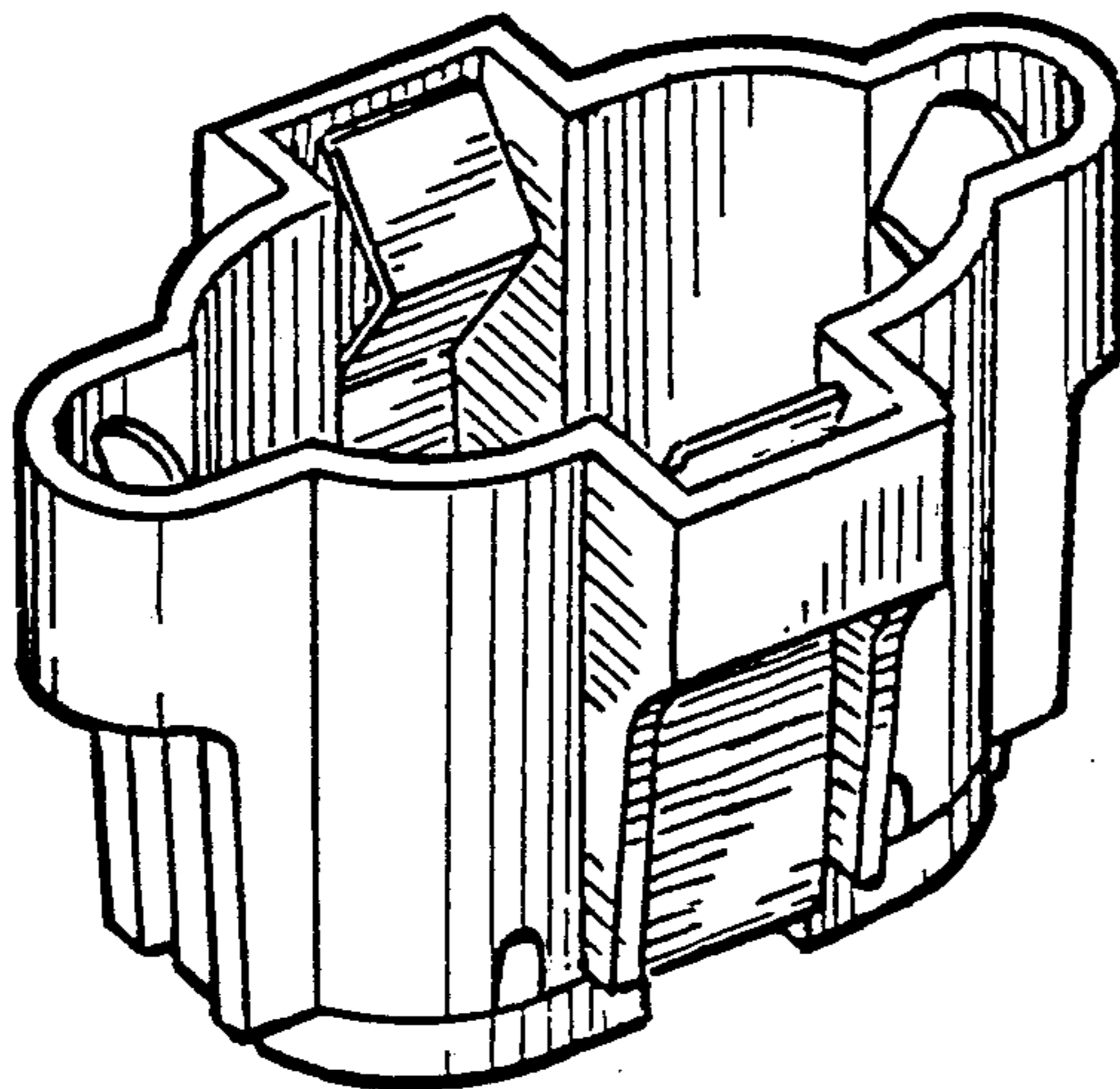
Primary Examiner—Susan J. Lucas
Attorney, Agent, or Firm—Oblon, Fisher, Spivak, McClelland & Maier

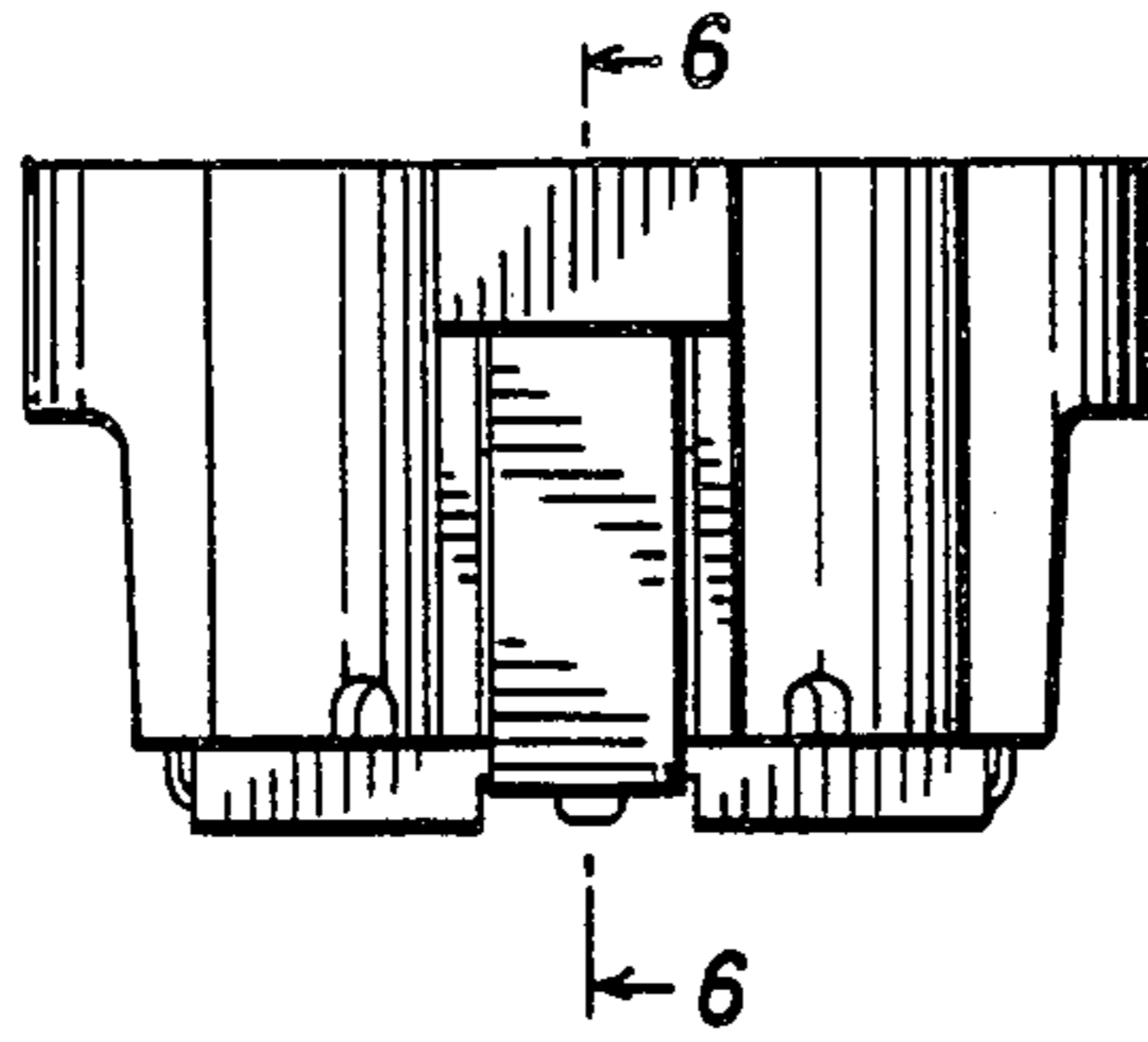
[57] CLAIM

The ornamental design for a fluorescent lamp socket, as shown and described.

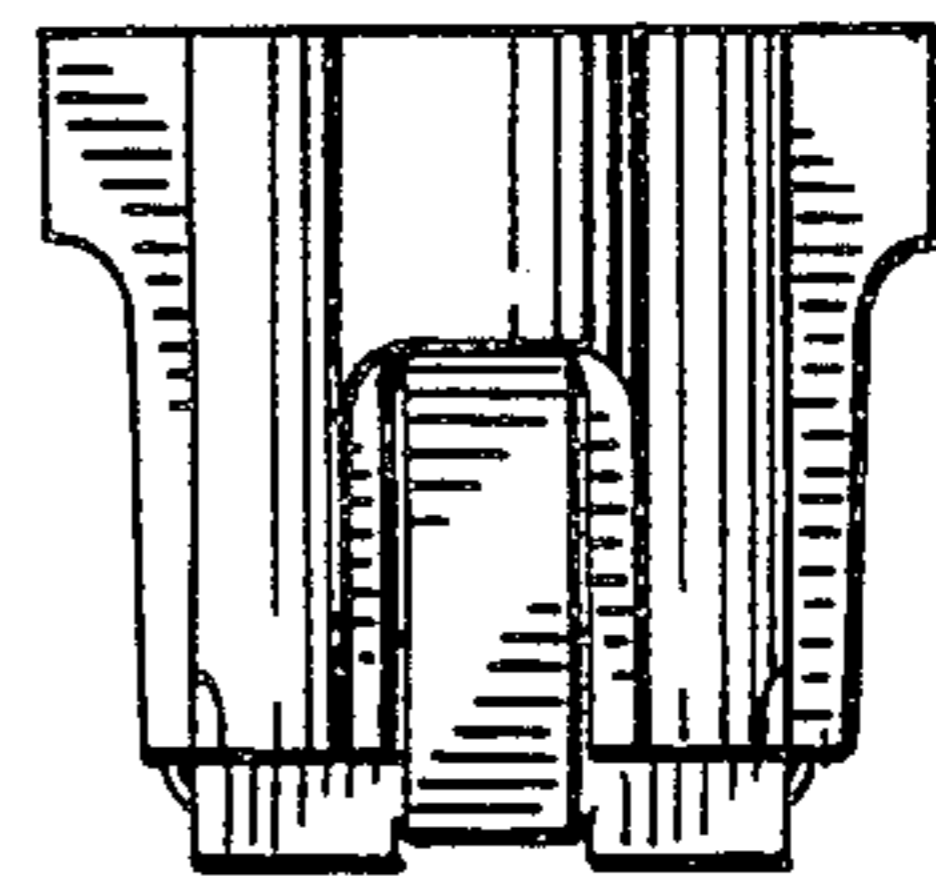
DESCRIPTION

FIG. 1 is a front elevational view of a fluorescent lamp socket showing our new design, the rear being a mirror image;
FIG. 2 is a left side view, thereof, the right side being a mirror image;
FIG. 3 is a top plan view thereof;
FIG. 4 is a bottom plan view;
FIG. 5 is a sectional view along line 5-5 of FIG. 3;
FIG. 6 is a sectional view along line 6-6 of FIG. 1;
FIG. 7 is a top, front and left side perspective view thereof;
FIG. 8 is a bottom, rear and right side perspective view thereof.

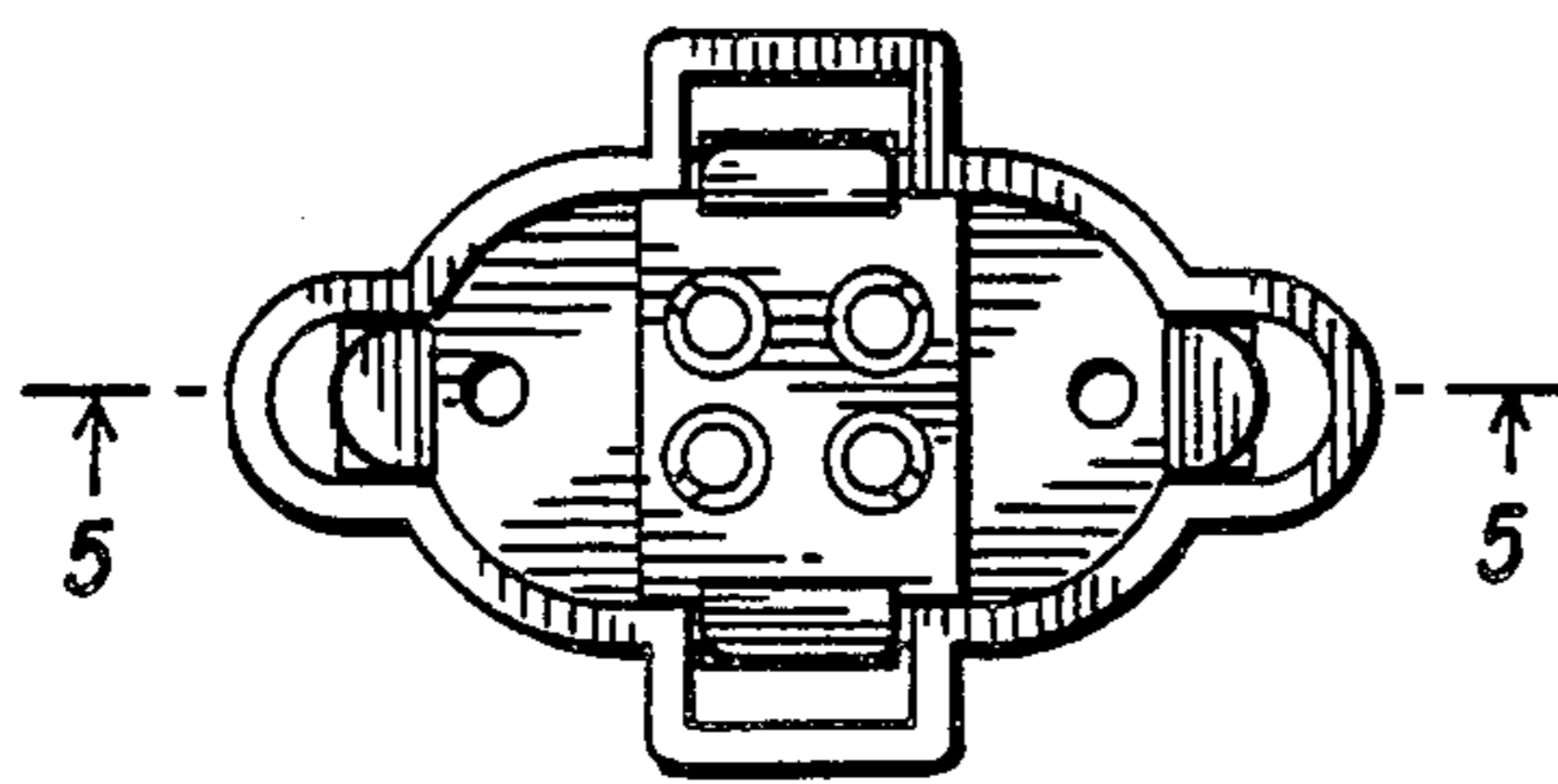




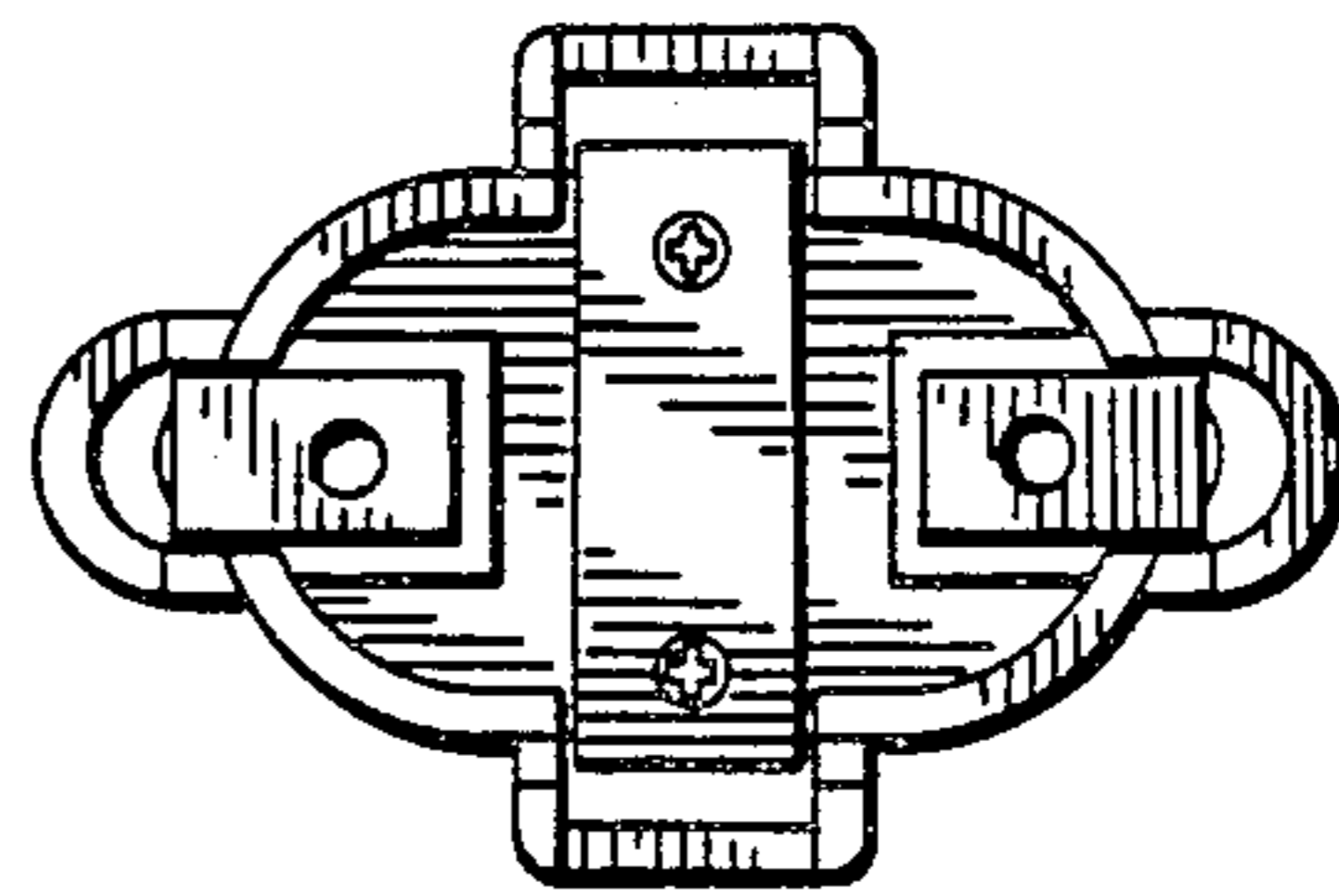
**FIG. 1**



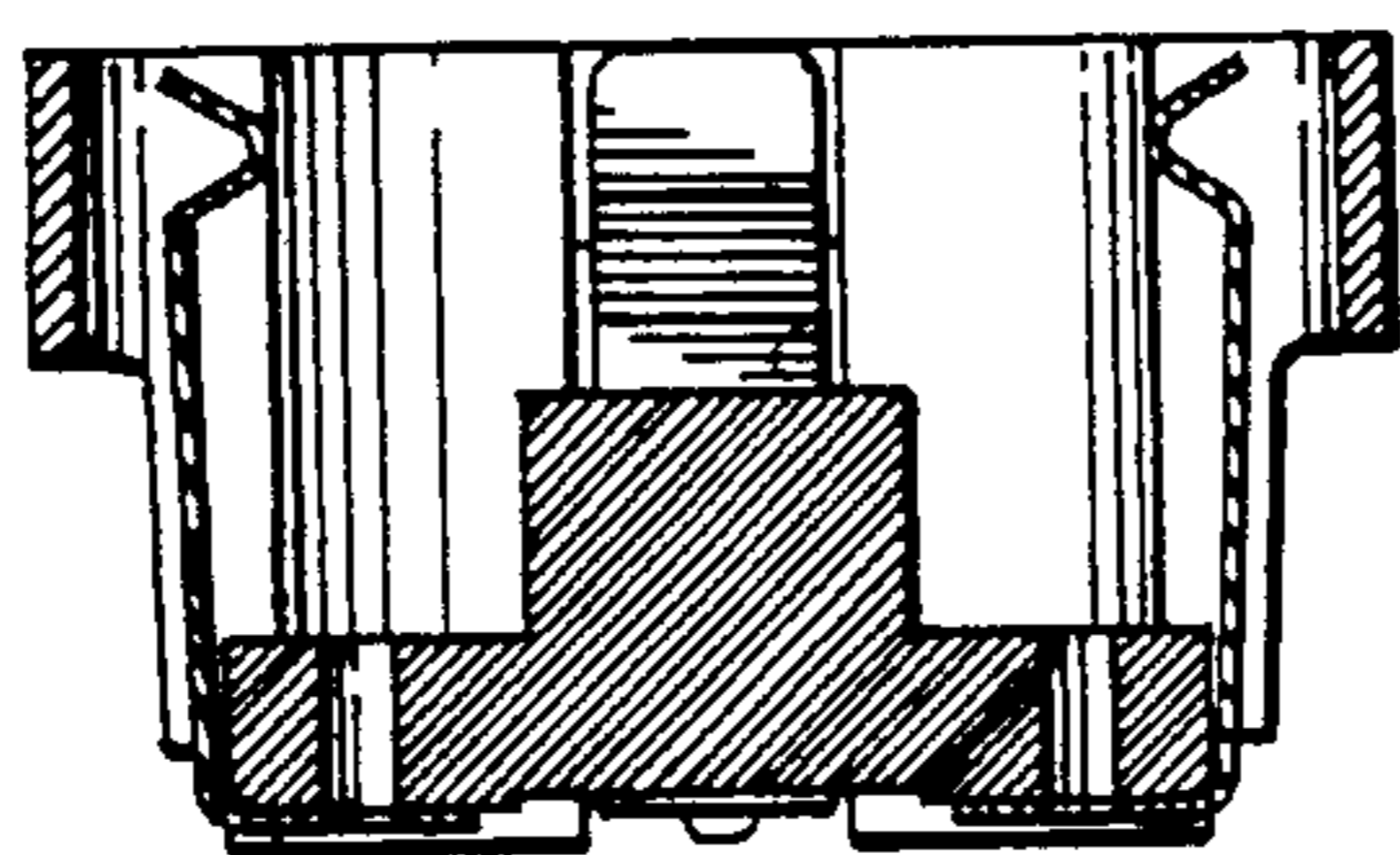
**FIG. 2**



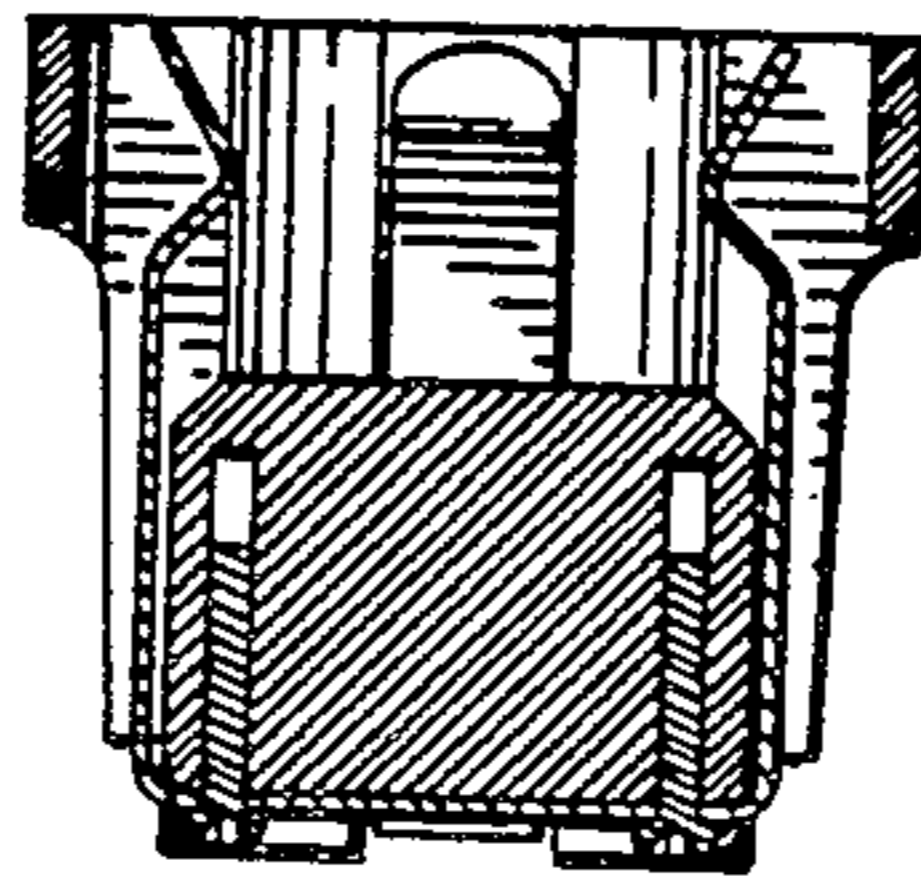
**FIG. 3**



**FIG. 4**



**FIG. 5**



**FIG. 6**

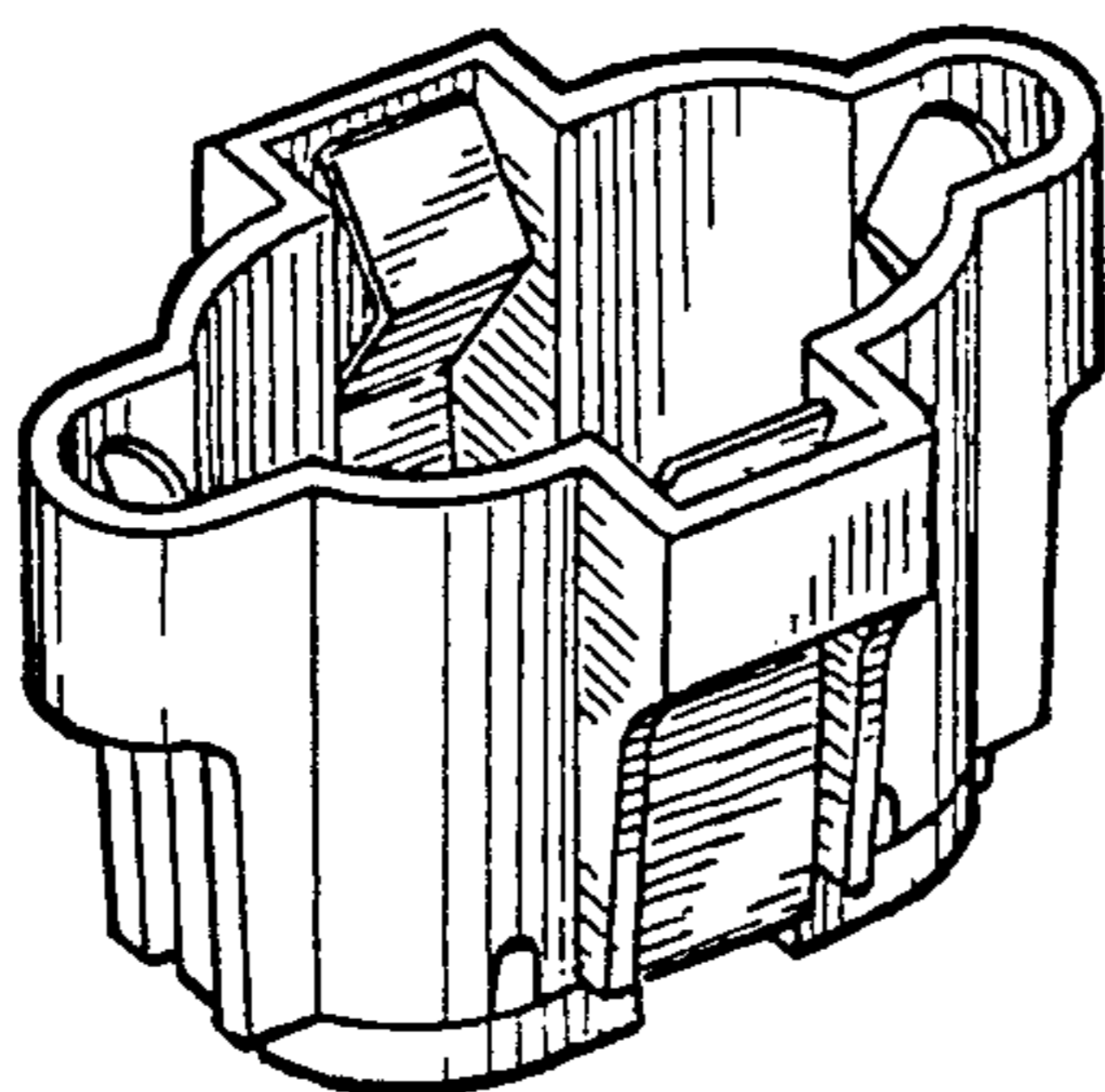


FIG. 7

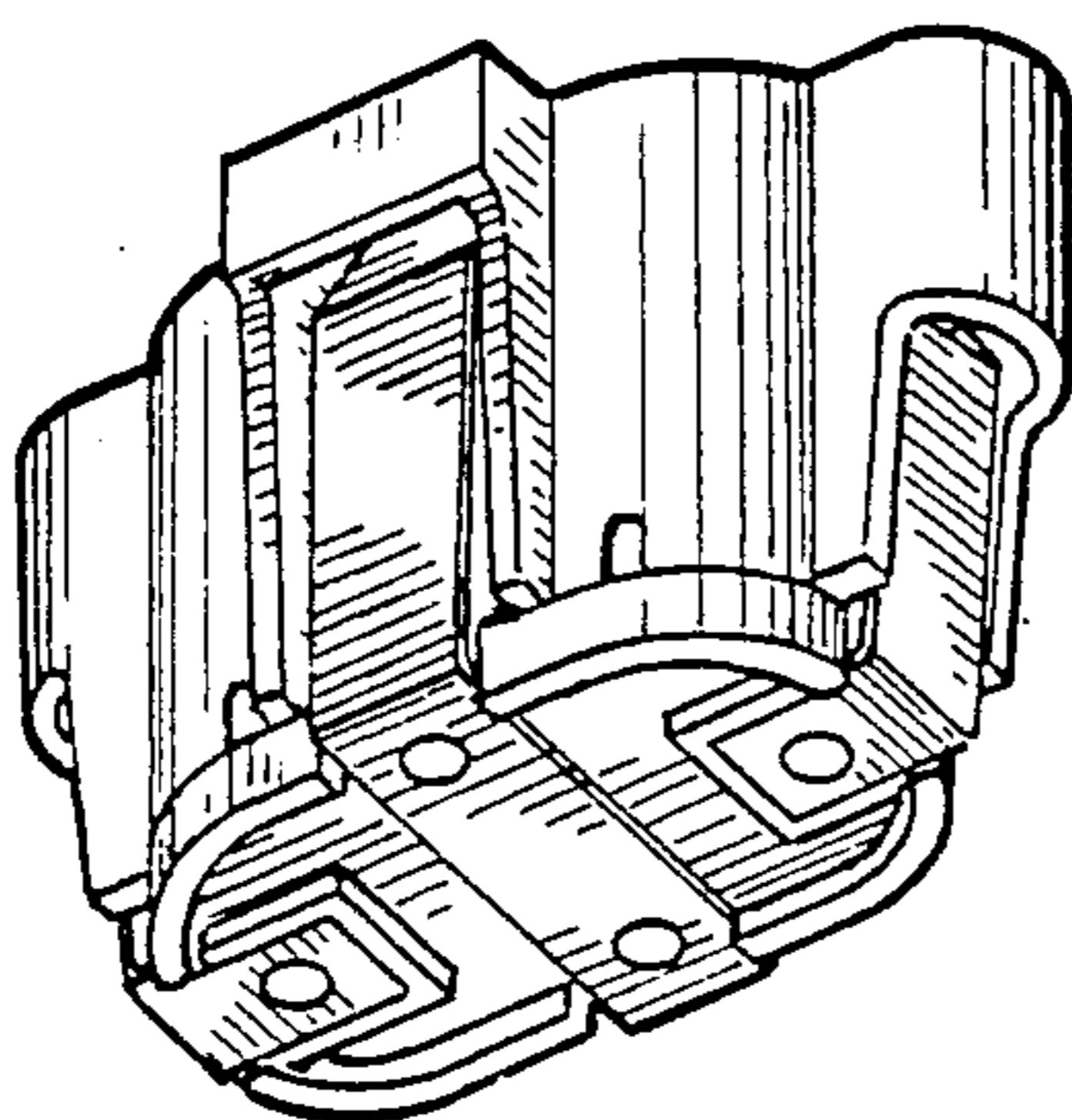


FIG. 8