

[54] **CATHODE RAY TUBE SOCKET**
 [75] **Inventor: Hirofumi Inaba, Osaka, Japan**
 [73] **Assignee: Hosiden Electronics Co., Ltd., Osaka, Japan**
 [**] **Term: 14 Years**
 [21] **Appl. No.: 699,881**
 [22] **Filed: Feb. 8, 1985**

[30] **Foreign Application Priority Data**
 Aug. 21, 1984 [JP] Japan 59-34946
 [52] **U.S. Cl. D13/24; D13/22; D13/25**
 [58] **Field of Search D13/22, 24-31; 339/143 T, 144 T, 182 T; 313/318, 325, 477 HC**

[56] **References Cited**
U.S. PATENT DOCUMENTS
 3,805,108 4/1974 Suzuki 313/325
 3,916,238 10/1975 Suzuki 313/325
 4,156,161 5/1979 Pittman 313/325

4,266,158 5/1981 Uda et al. 339/143 T
 4,378,511 3/1983 Simovits, Jr. 313/325
 4,649,315 3/1987 Inaba et al. 313/325

FOREIGN PATENT DOCUMENTS

8965 1/1979 Japan 339/143 T

Primary Examiner—Wallace R. Burke
Assistant Examiner—C. E. Heflin
Attorney, Agent, or Firm—Pollock, Vande Sande and Priddy

[57] **CLAIM**

The ornamental design for a cathode ray tube socket, as shown and described.

DESCRIPTION

FIG. 1 is a perspective view of a cathode ray tube socket showing my new design;
 FIG. 2 is a front elevational view thereof;
 FIG. 3 is a rear elevational view thereof;
 FIG. 4 is a right side elevational view thereof;
 FIG. 5 is a left side elevational view thereof;
 FIG. 6 is a top plan view thereof;
 FIG. 7 is a bottom plan view thereof.

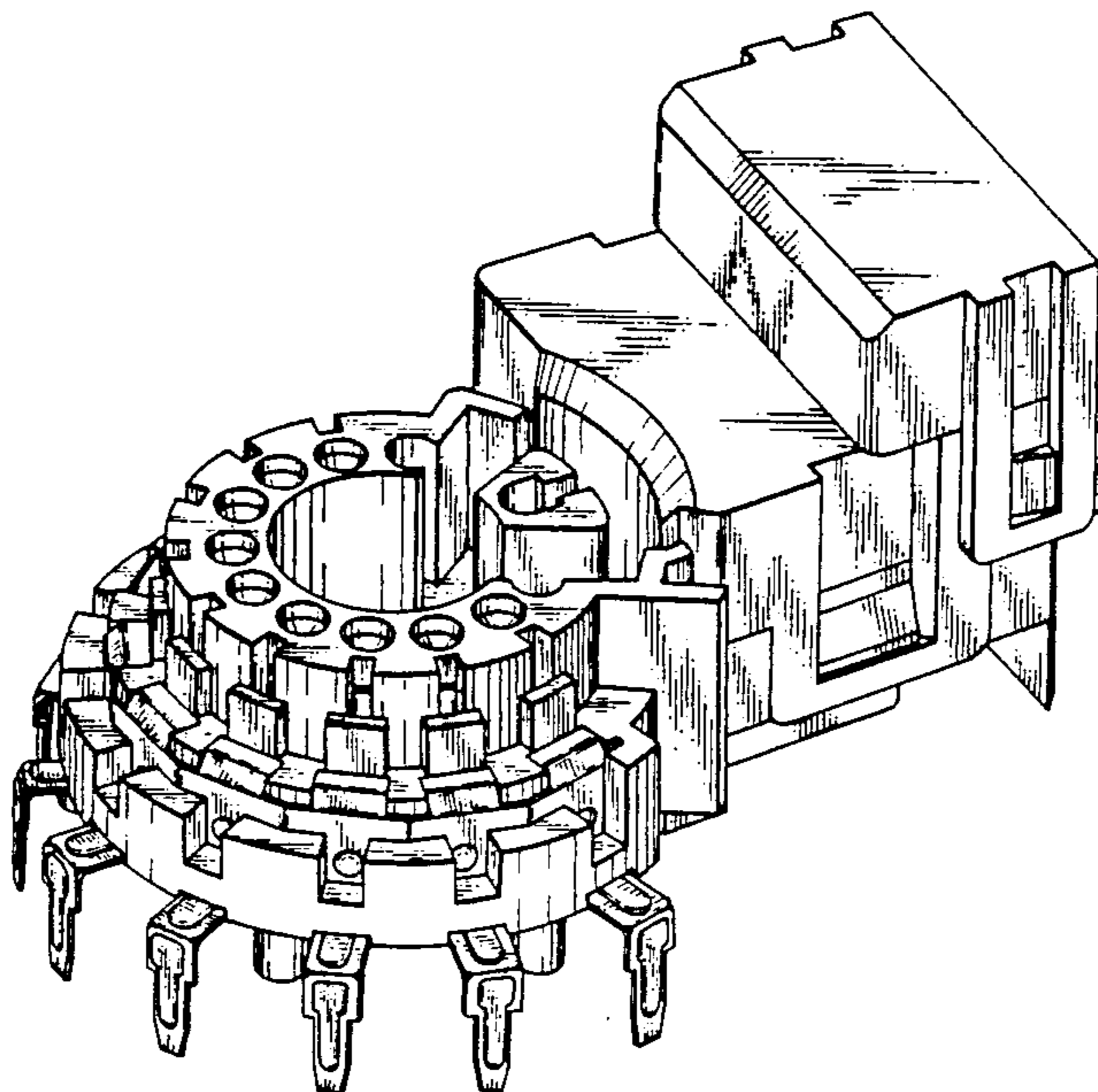

FIG. 1

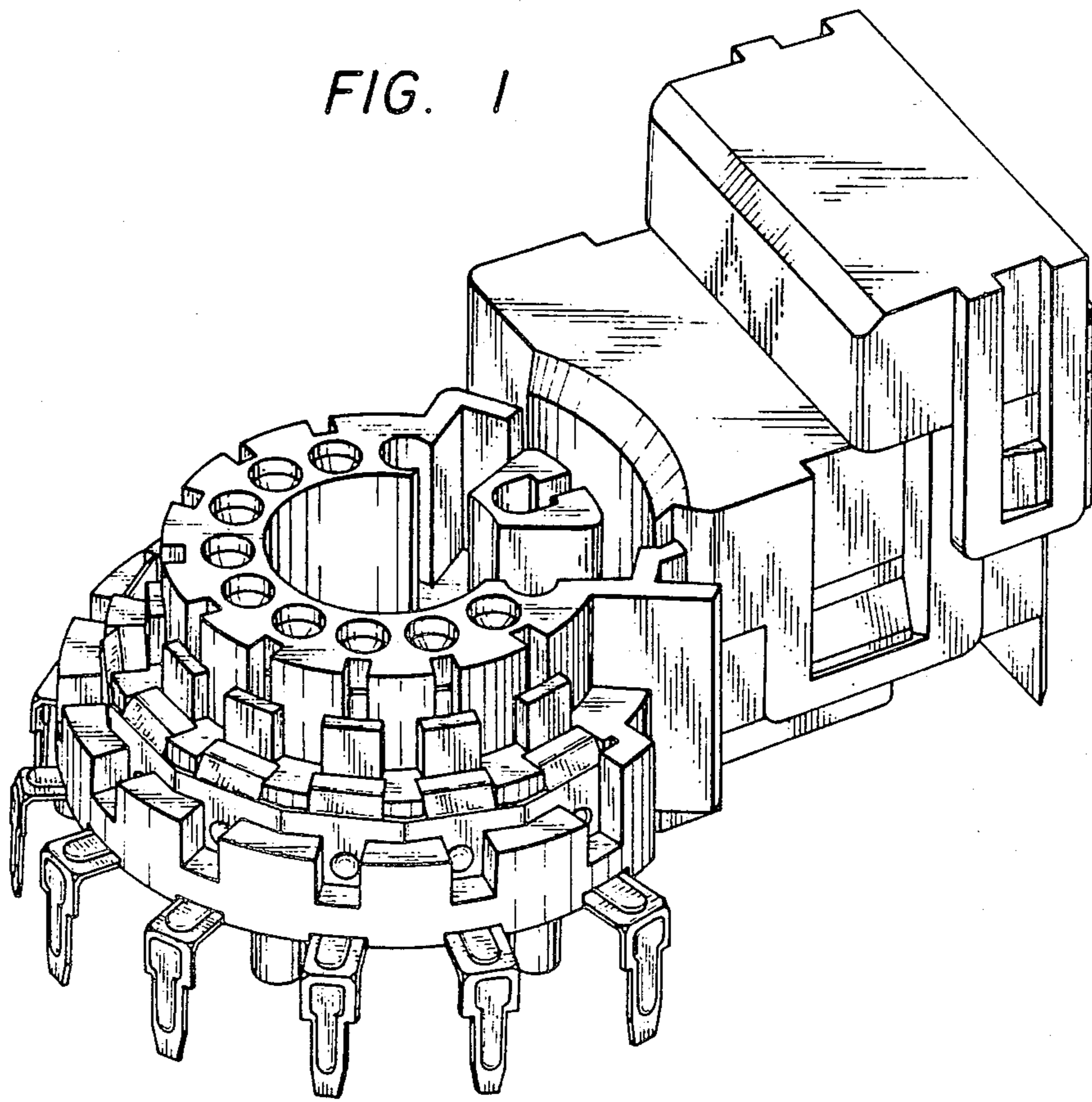

FIG. 2

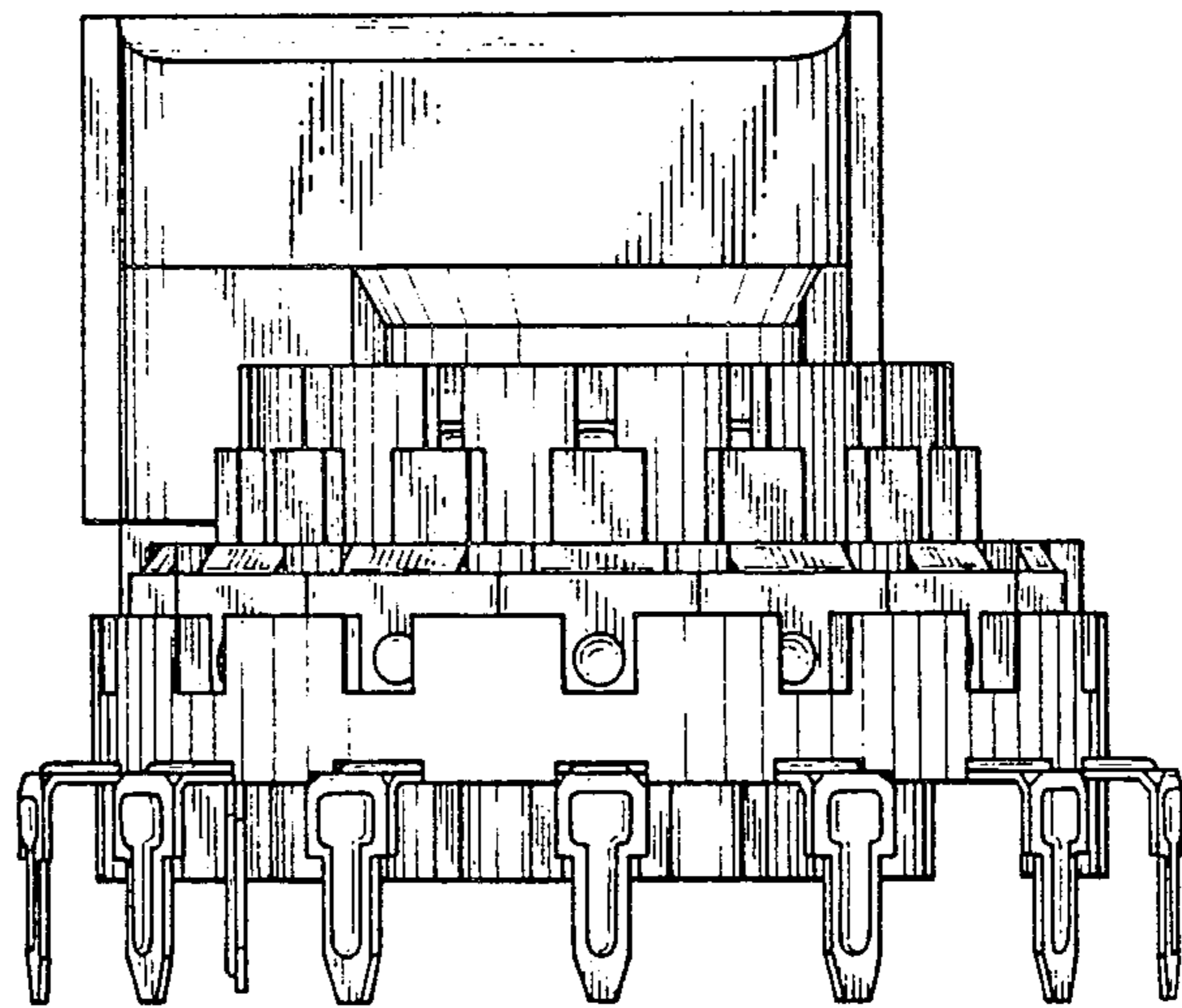

FIG. 3

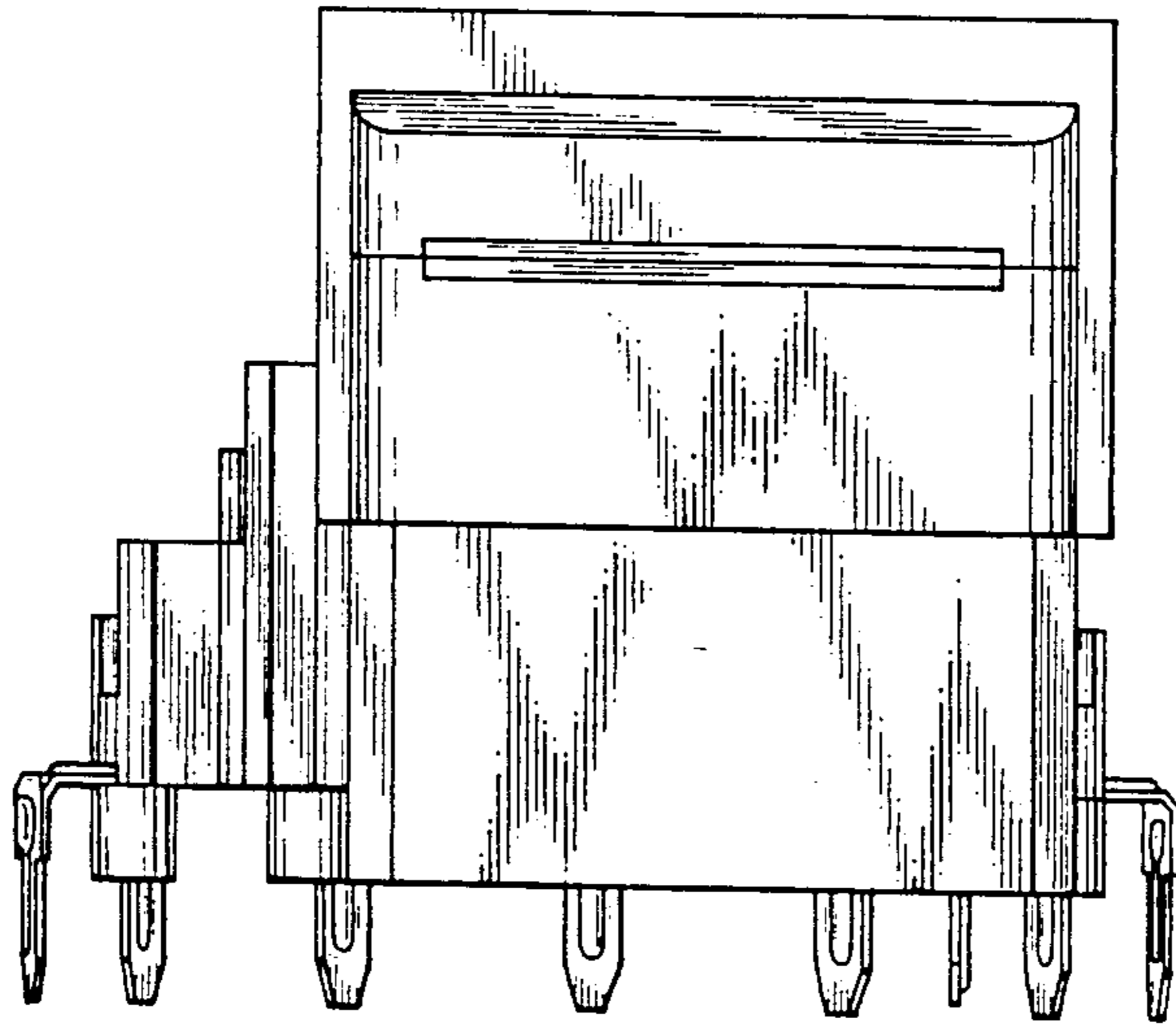
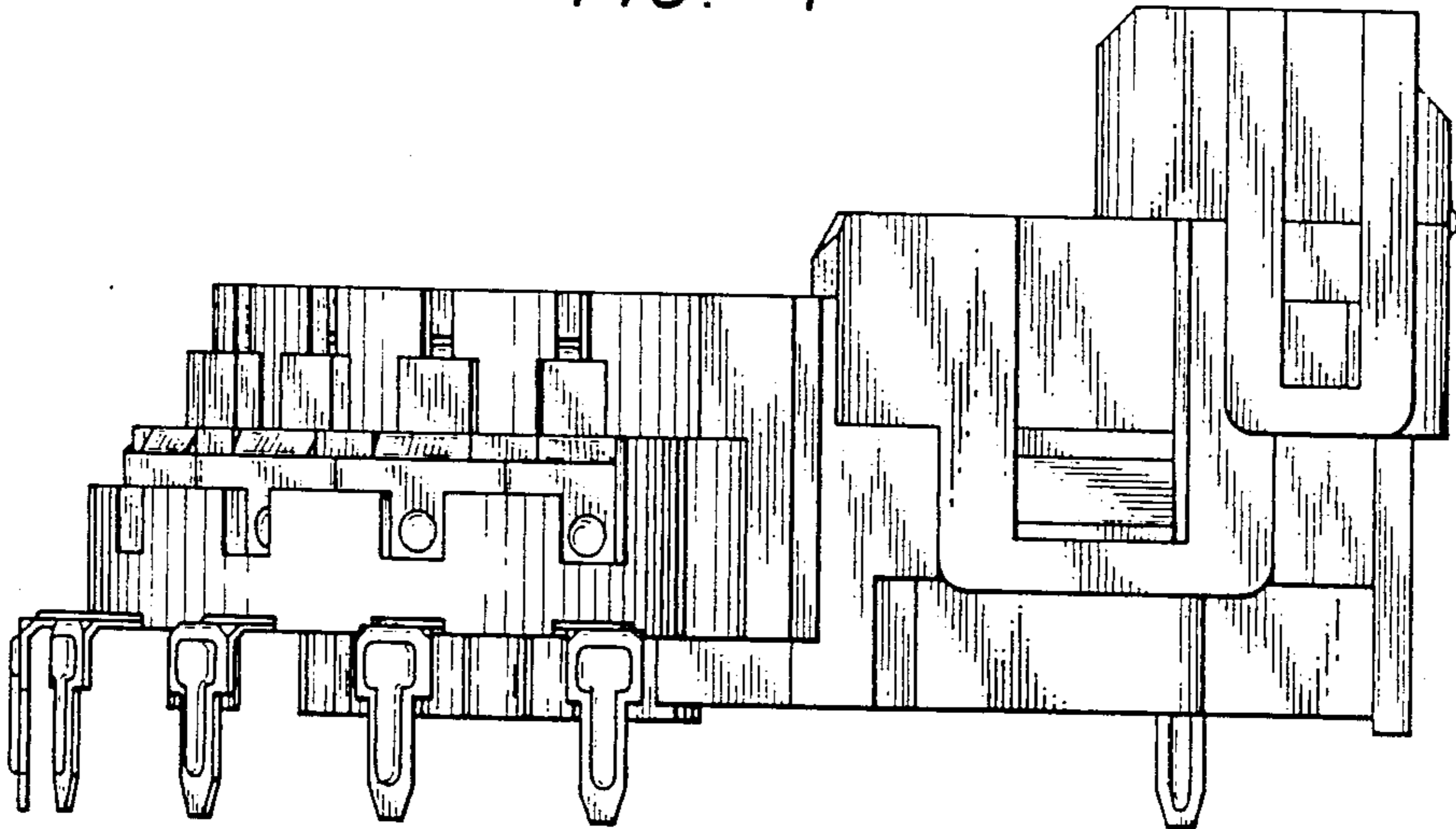

FIG. 4



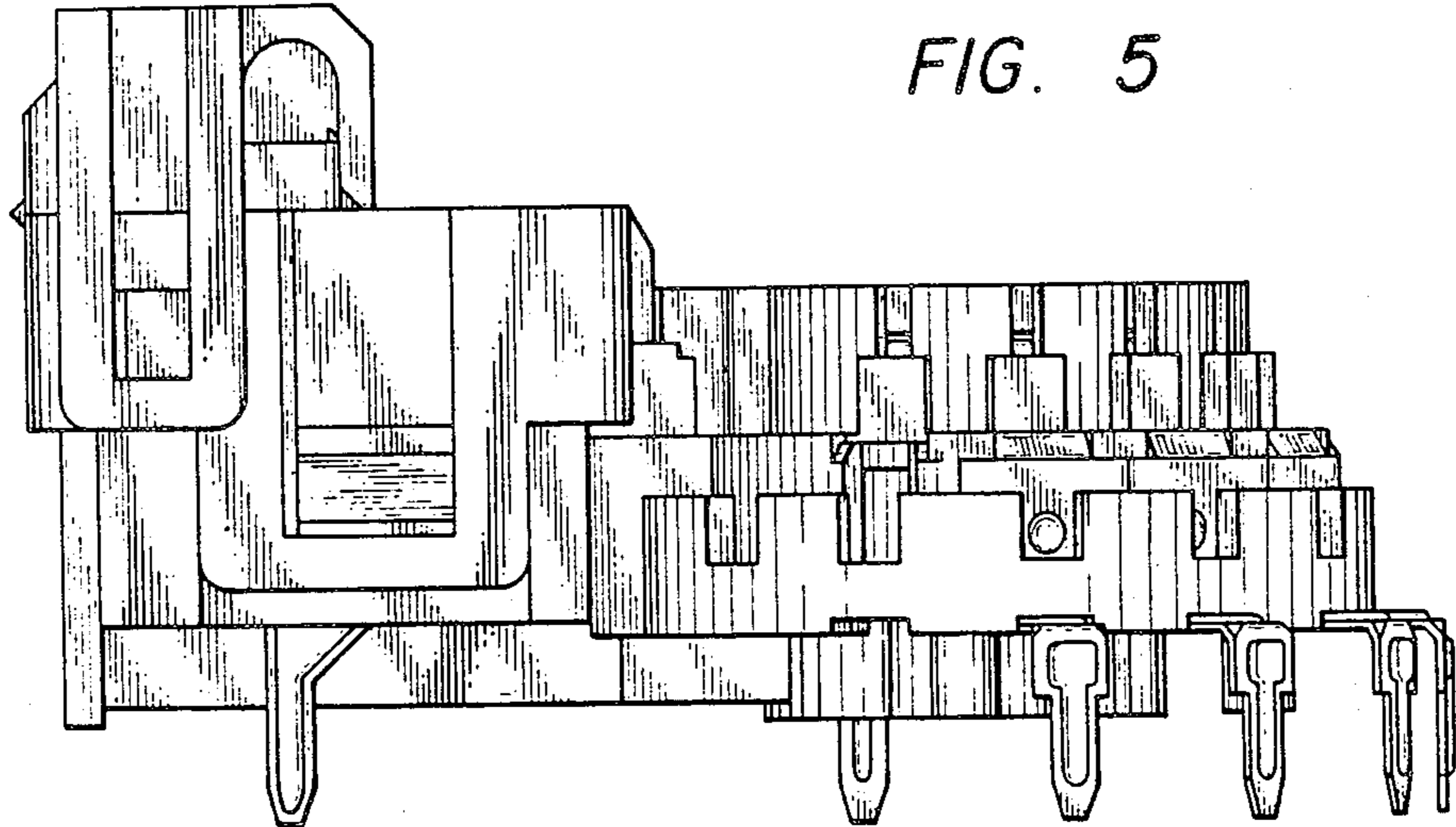

FIG. 5

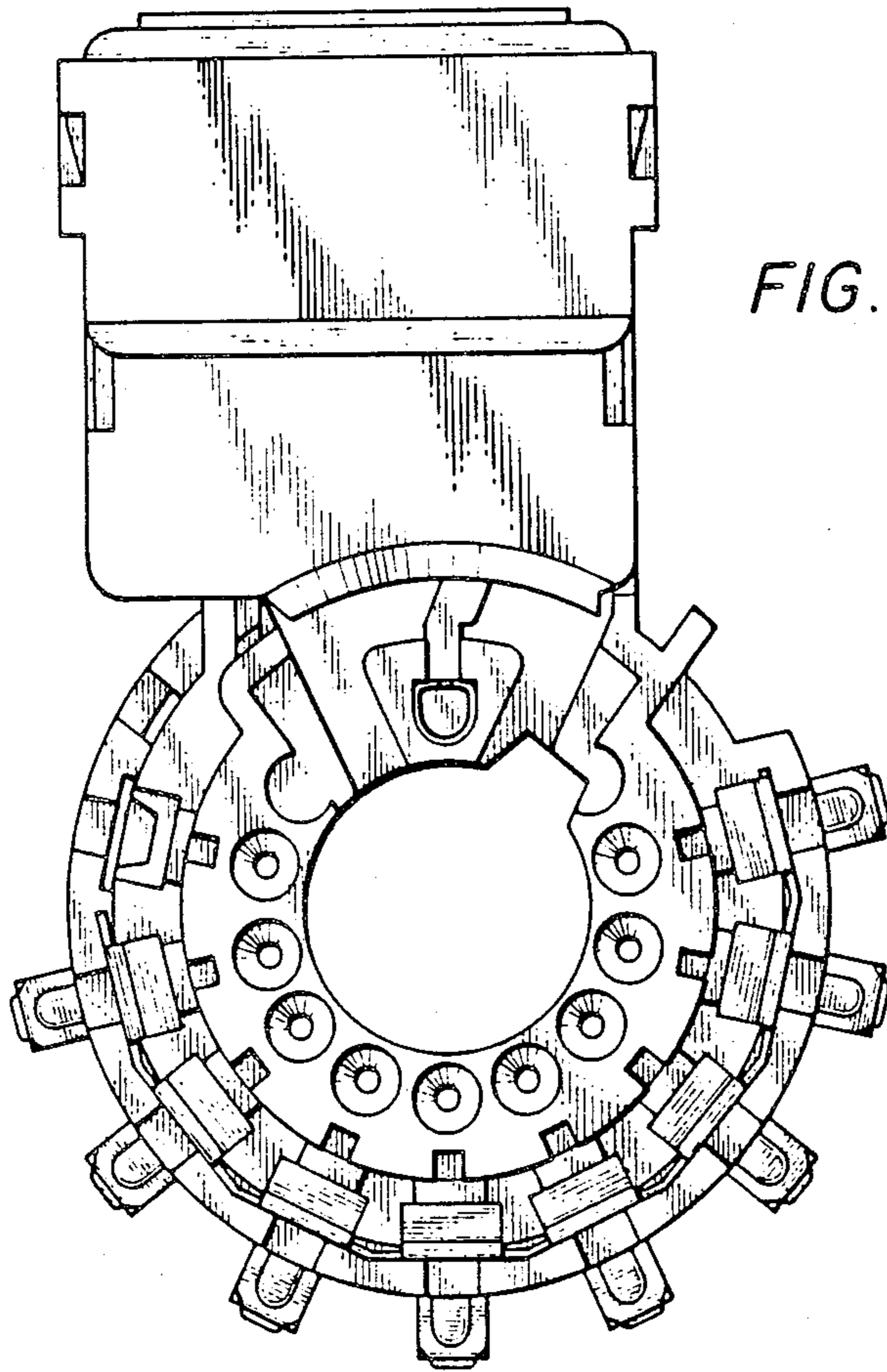

FIG. 6

FIG. 7

