

[54] CLOTHES HANGER CLAMP FOR LUGGAGE

[75] Inventors: Lawrence R. Mobley, Aurora; Richard E. Molesworth, Highlands Ranch; Daniel R. Skewis, Westminster, all of Colo.

[73] Assignee: Samsonite Corporation, Denver, Colo.

[**] Term: 14 Years

[21] Appl. No.: 817,383

[22] Filed: Jan. 9, 1986

Related U.S. Application Data

[63] Continuation-in-part of Ser. No. 673,352, Nov. 23, 1984, and Ser. No. 754,473, Jul. 12, 1985.

[30] Foreign Application Priority Data

May 23, 1985 [XB] Benelux URA656/85

[52] U.S. Cl. D8/330

[58] Field of Search D8/330-331, D8/333, 336, 338, 349; 211/113; 24/516-517, 499; 206/278-279, 285, 287, 289, 291-292, 300

[56] References Cited

U.S. PATENT DOCUMENTS

- Re. 31,075 11/1982 London et al. 24/516 X
743,454 11/1903 Cohn .
851,661 4/1907 Hewlett et al. .
1,285,981 11/1918 Glassburn .
1,948,019 2/1934 Ballentine 206/287
2,066,148 12/1936 Heiber et al. 24/271 X
2,235,407 3/1941 Pujol 24/516

- 2,251,800 8/1941 Painter .
3,228,738 1/1966 Koffler 206/278 X
3,531,835 10/1970 Paikin .
3,566,456 3/1971 London 206/279
3,883,003 5/1975 Sanhammer et al. 206/278 X
4,252,220 2/1981 London 24/516 X
4,363,388 12/1982 London et al. 24/517 X
4,489,466 12/1984 Bakker 24/516 X

FOREIGN PATENT DOCUMENTS

528259 6/1931 Fed. Rep. of Germany .

OTHER PUBLICATIONS

Harrington & King Perforating Co., catalogue, herring bone slot pattern, p. 110 (1979).

Primary Examiner—B. J. Bullock
Assistant Examiner—Brian N. Vinson
Attorney, Agent, or Firm—Gregory W. O'Connor

[57] CLAIM

The ornamental design for a clothes hanger clamp for luggage, as shown.

DESCRIPTION

FIG. 1 is a perspective view of an clothes hanger clamp for luggage embodying our new design; FIG. 2 is a front end elevational view thereof; FIG. 3 is a rear end elevational view thereof; FIG. 4 is a left side elevational view thereof; FIG. 5 is a top plan view thereof; FIG. 6 is a right side elevational view thereof; FIG. 7 is a bottom plan elevational view thereof; and FIG. 8 is a left side elevational view thereof shown in an opened position.

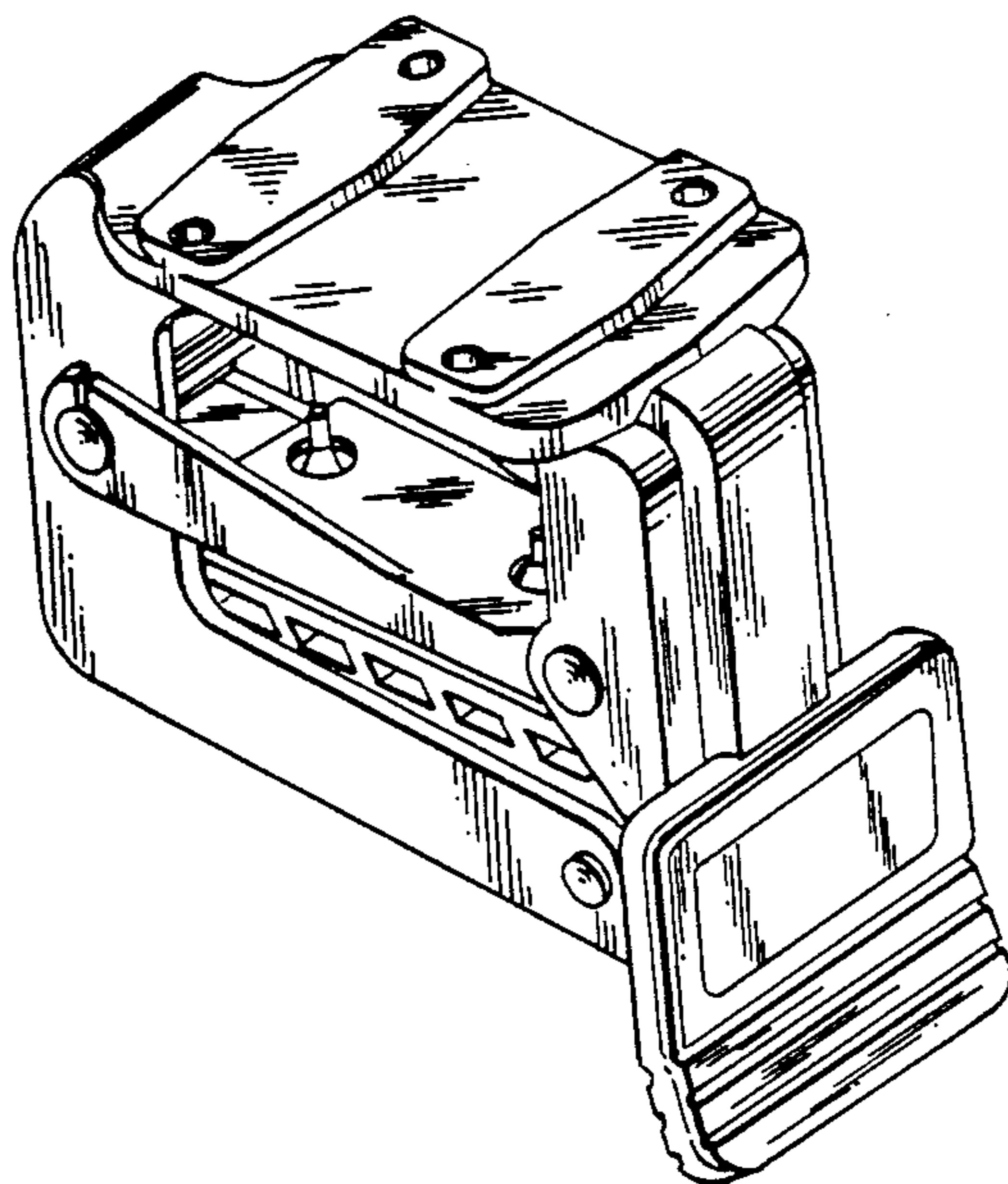

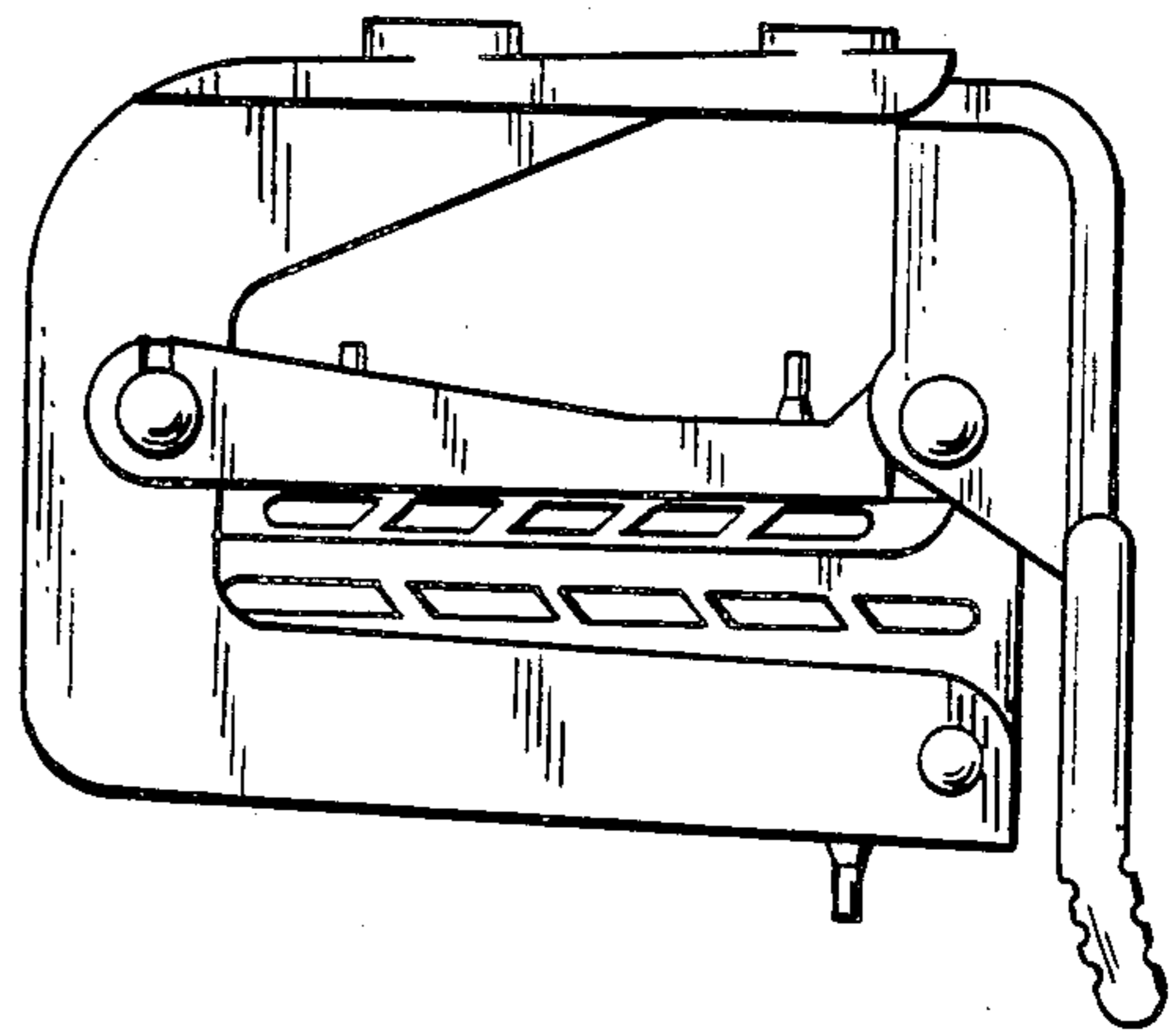
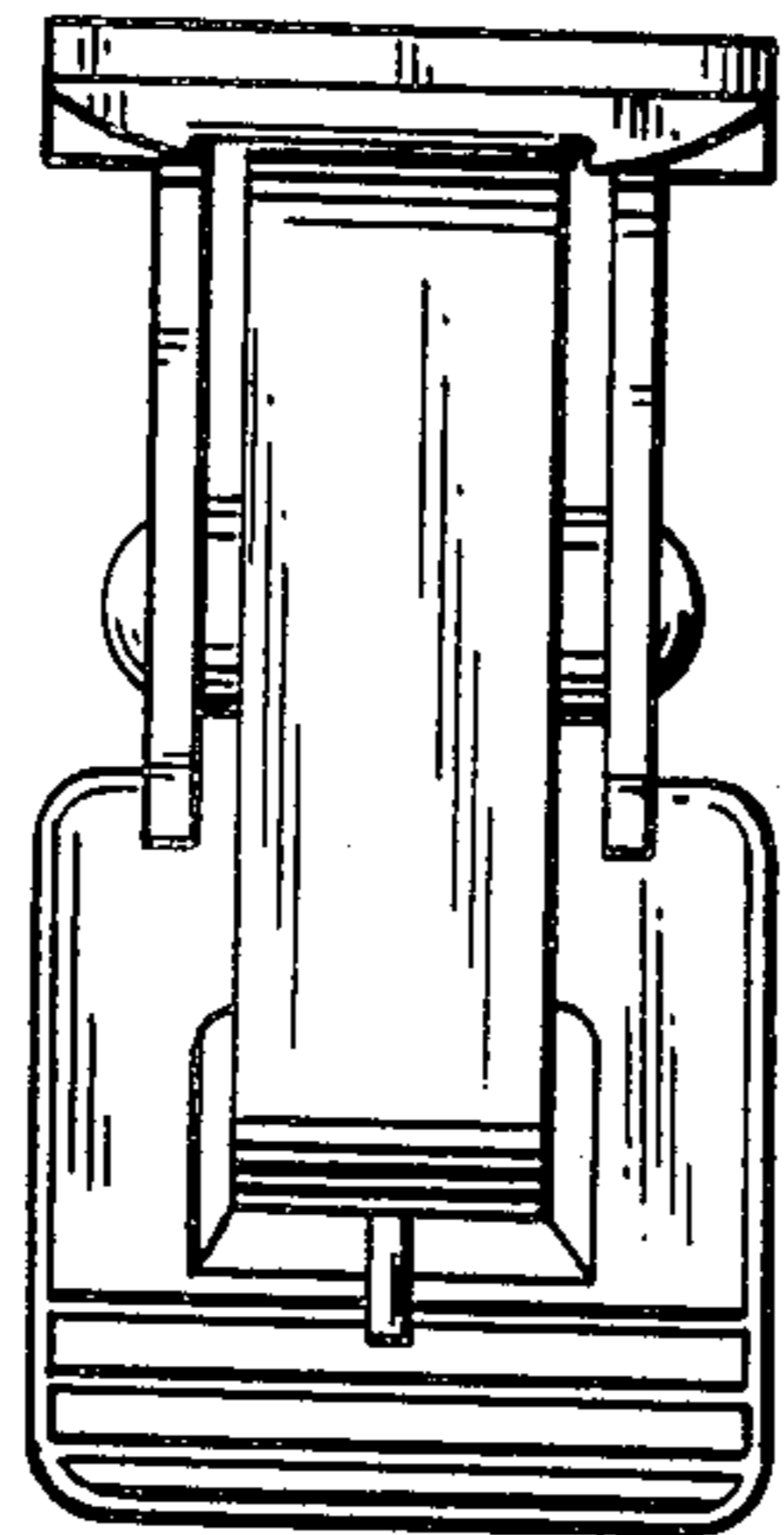
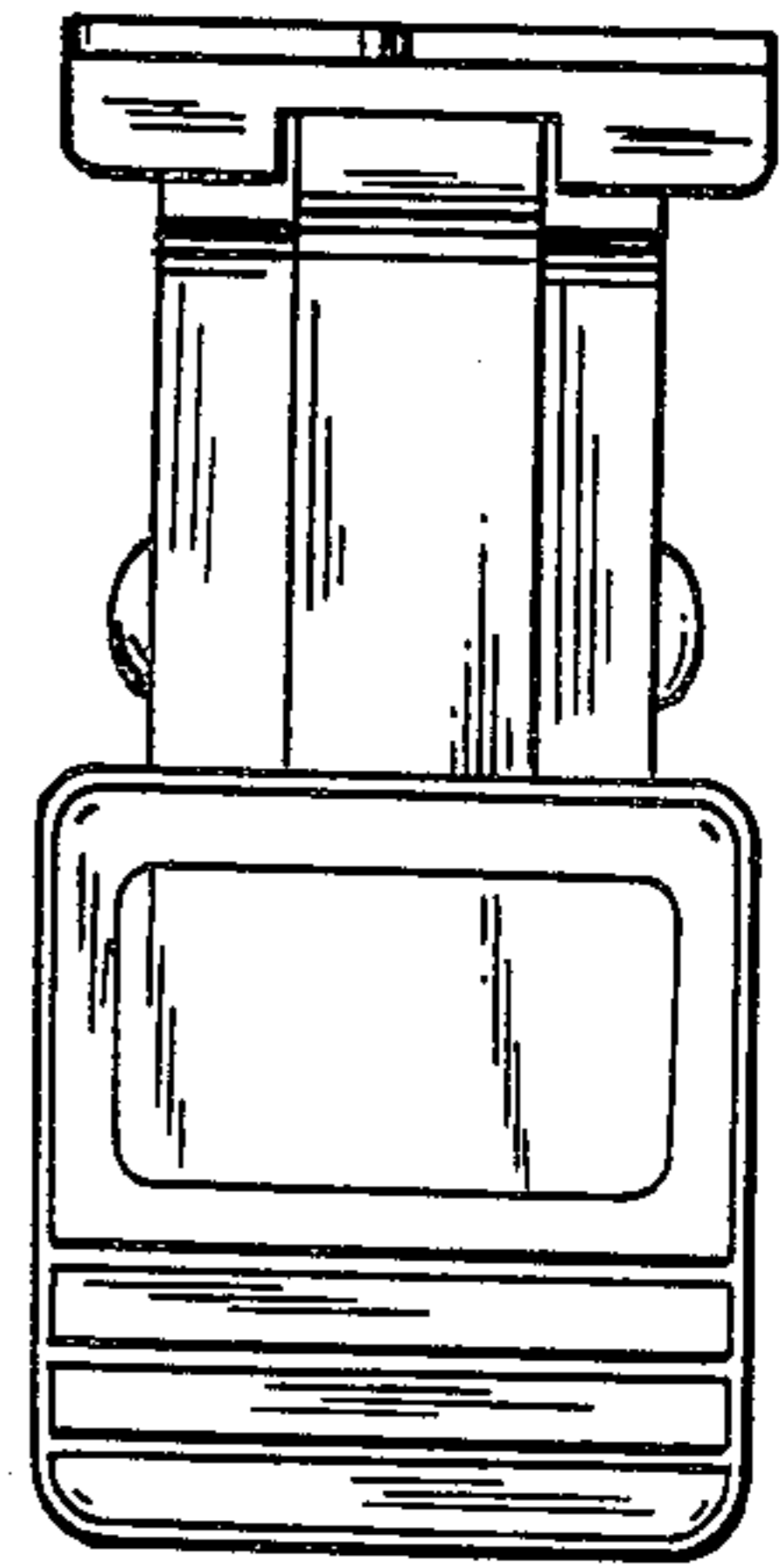
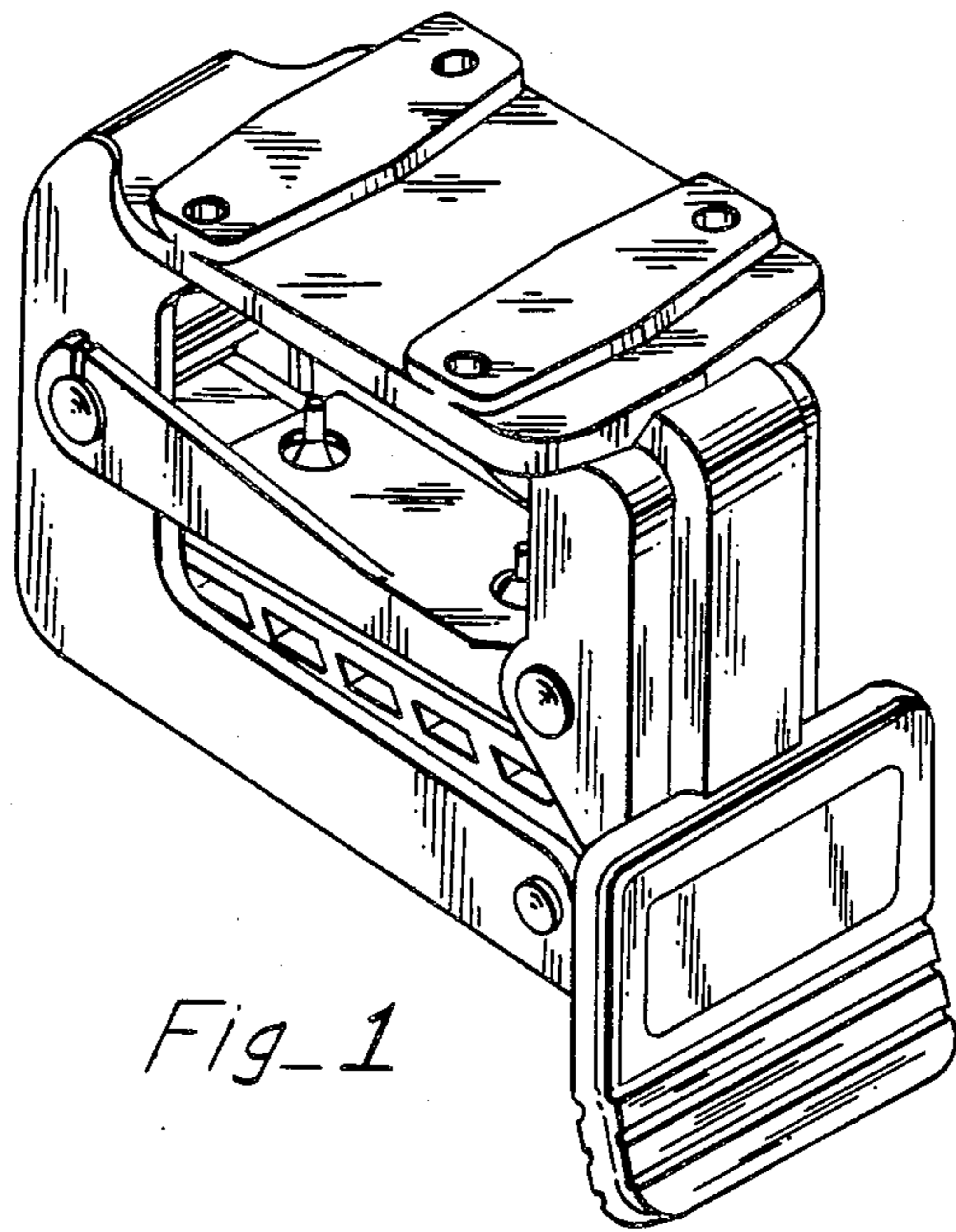

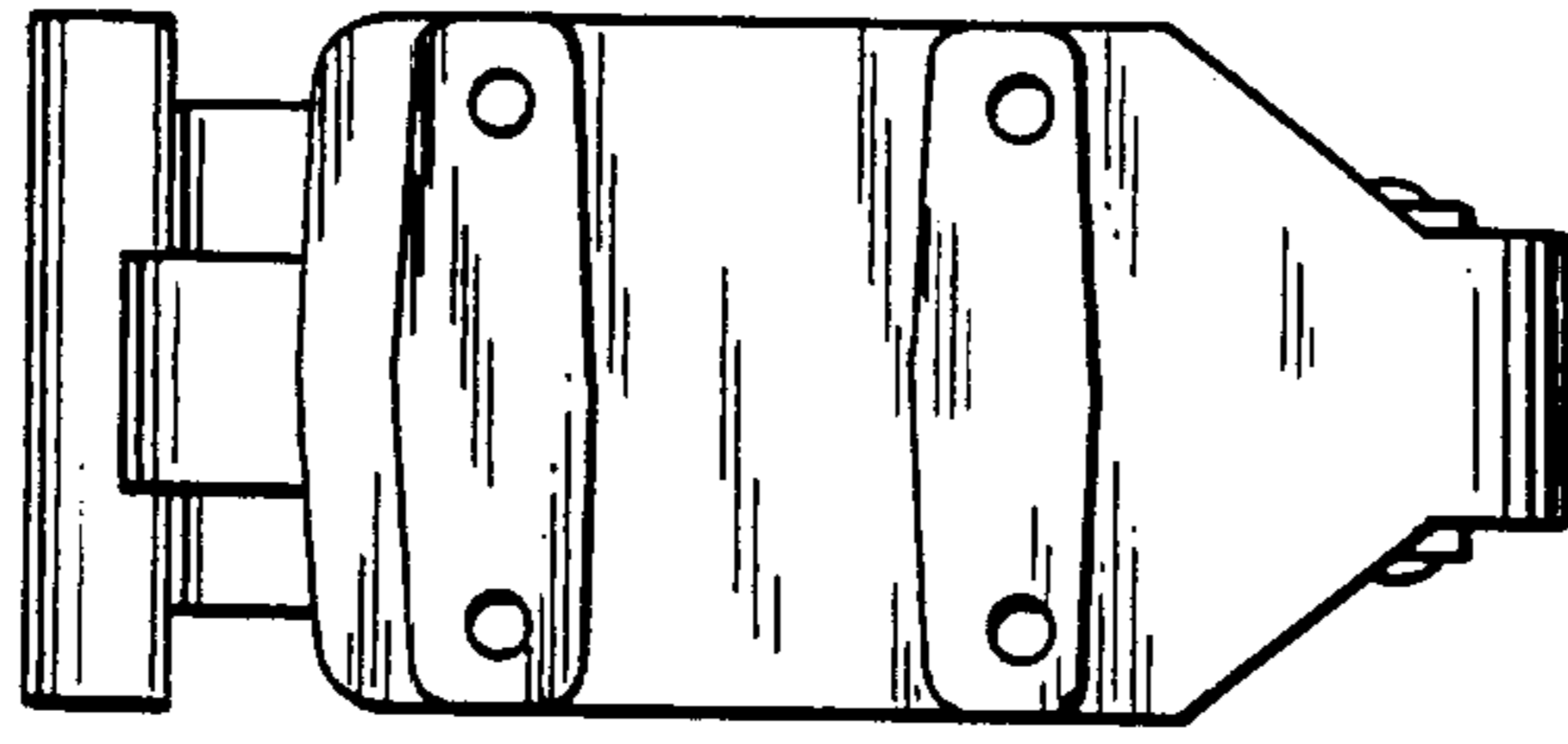

Fig-5.

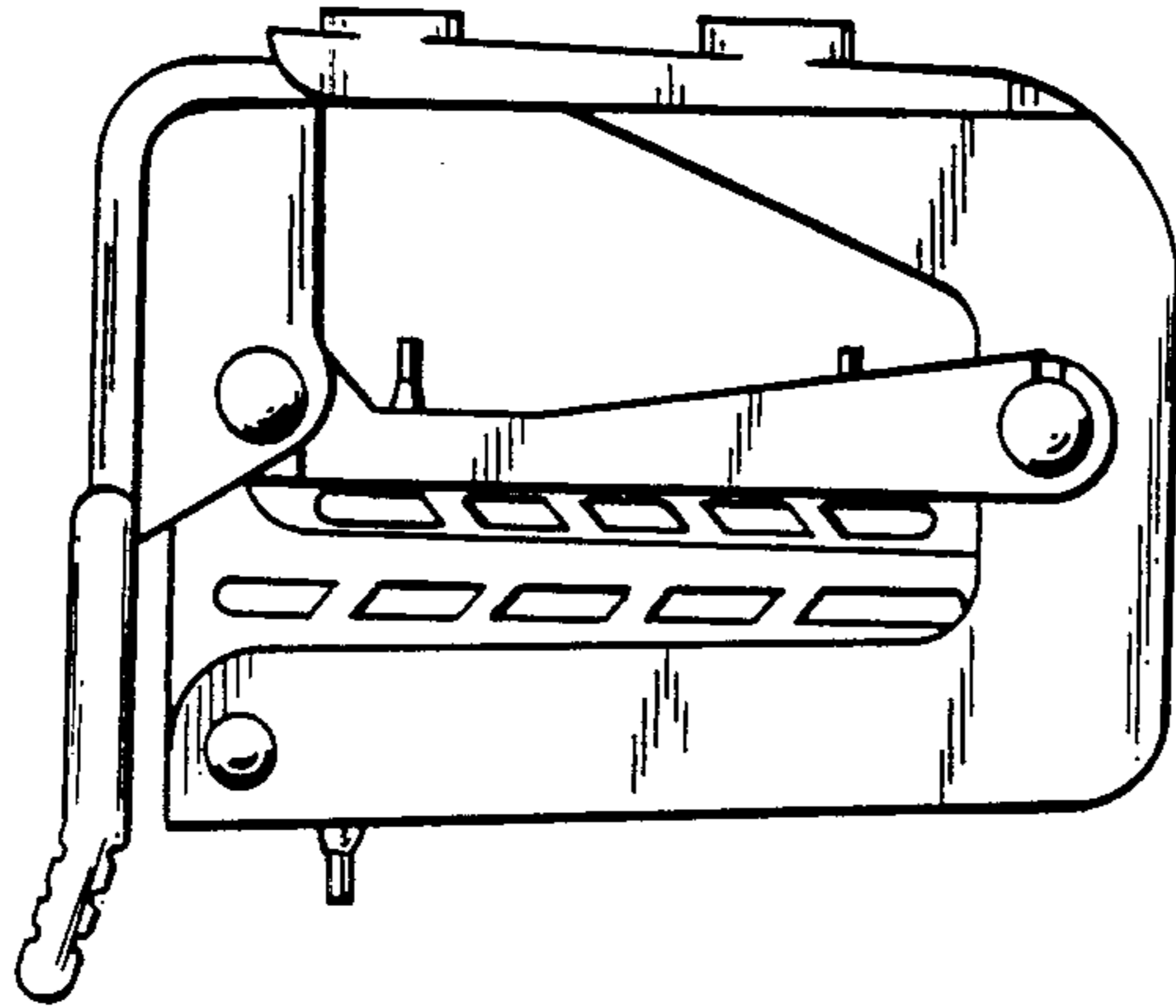

Fig-6.

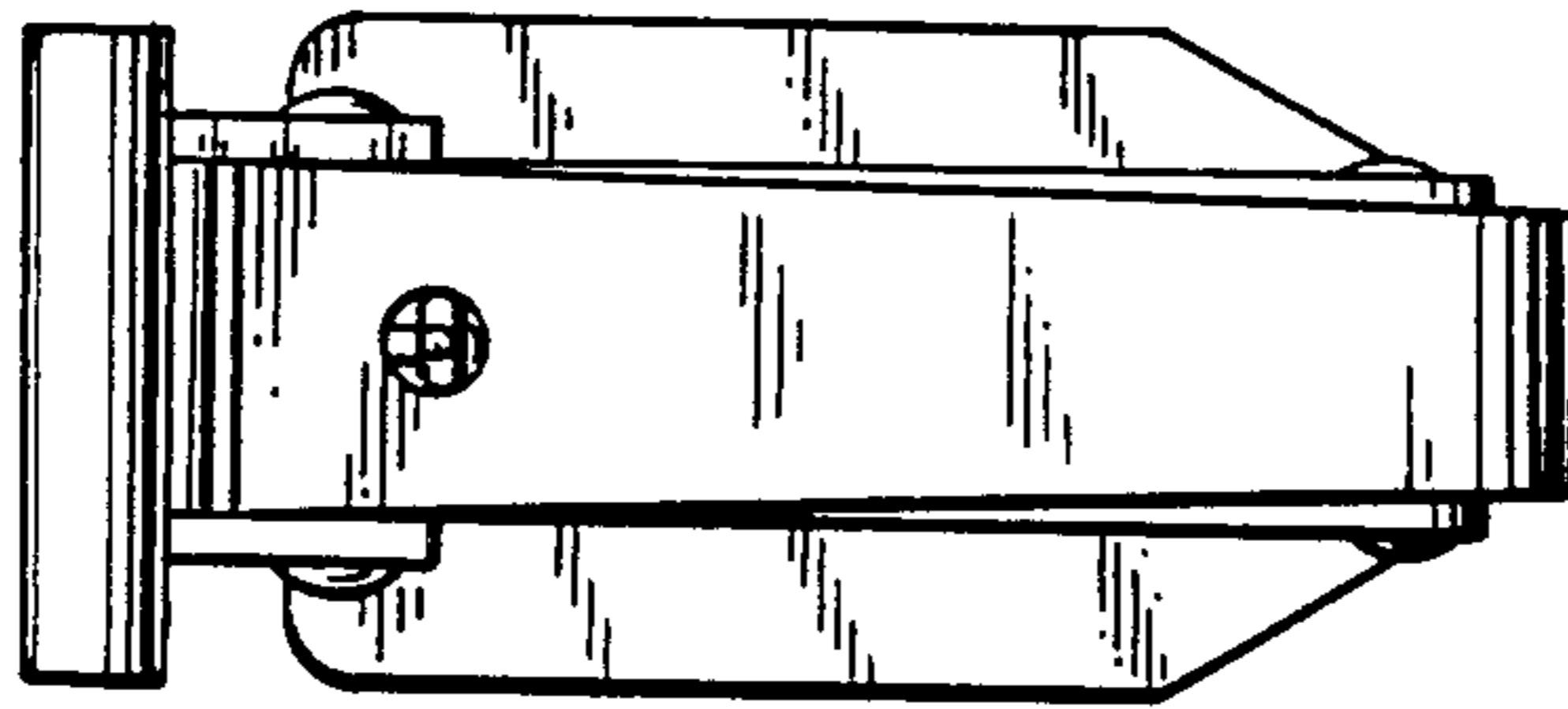

Fig-7.

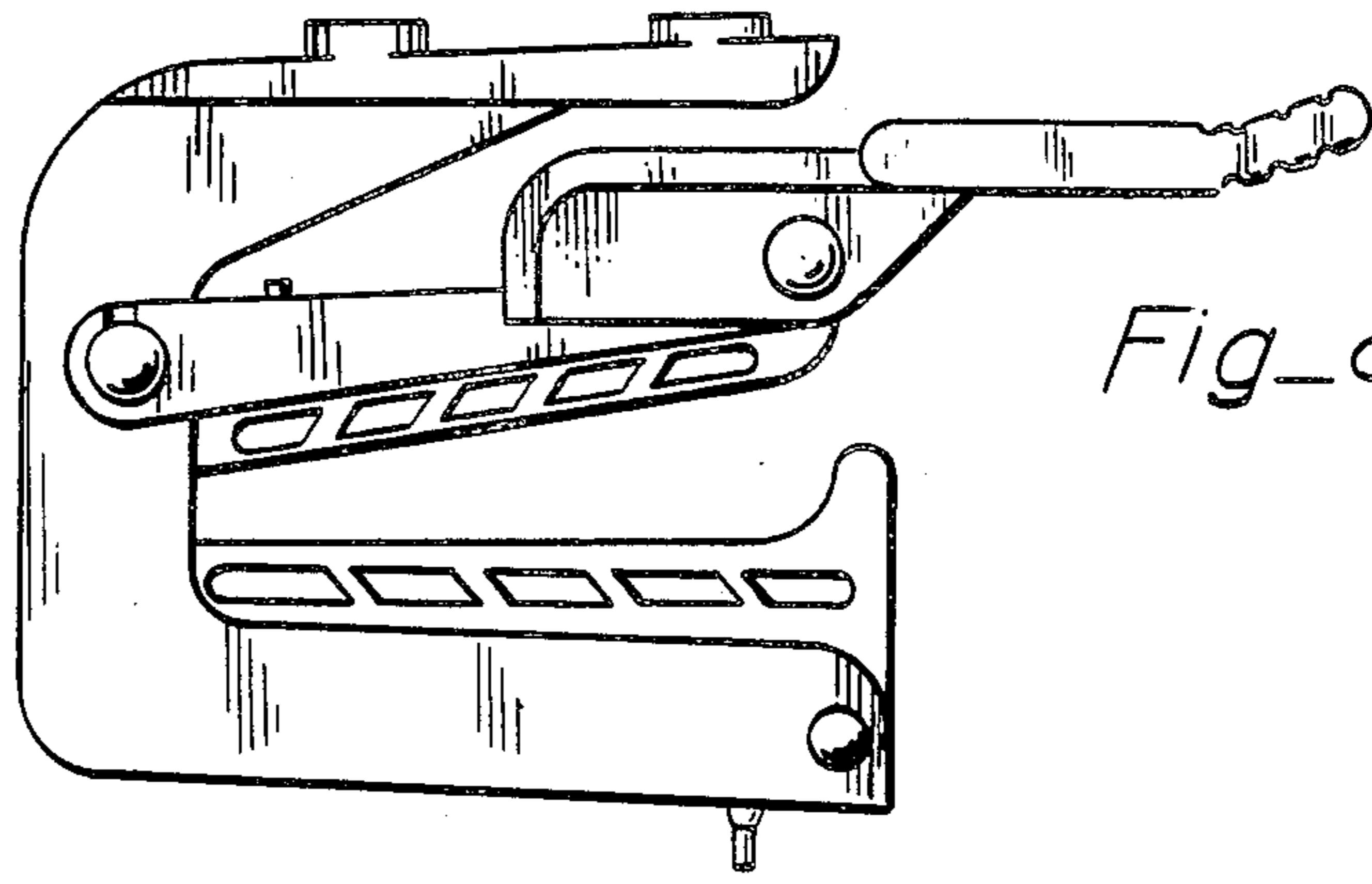

Fig. 8.