

[54] SANDAL

[75] Inventor: Joao P. Maciel, Carlos Barbosa, Brazil

[73] Assignee: Grendene S.A., Brazil

[\*\*] Term: 14 Years

[21] Appl. No.: 946,593

[22] Filed: Dec. 23, 1986

[52] U.S. Cl. .... D2/293

[58] Field of Search .... D2/268-270, D2/285-293, 317-322; 36/11.5, 8.4, 25 R, 59 B, 100, 322, 45, 87, 32 R

[56] References Cited

U.S. PATENT DOCUMENTS

D. 172,251	5/1954	Salmeri	.....	D2/293
D. 190,164	4/1961	Lacek	.....	36/11.5 X
D. 217,217	4/1970	Evins	.....	36/11.5 X
D. 250,297	11/1978	Anderson	.....	D2/293
D. 255,396	6/1980	Scheinhaus et al.	.....	D2/293 X
D. 261,946	11/1981	Trask	.....	D2/322
879,732	2/1908	Busby	.....	36/59 B
1,124,988	1/1915	Witter	.....	36/59 B
1,507,844	9/1924	Mason	.....	36/59 B
1,777,747	10/1930	Dewitt	.....	36/8.4
1,789,518	1/1931	Dewitt	.....	36/8.4

1,964,406	6/1934	Pellkofer	.....	D2/293
2,265,853	12/1941	Nussbaum	.....	36/11.5 X
2,381,389	8/1945	Riesing	.....	36/25 R
2,518,649	8/1950	Tydings et al.	.....	36/11.5
2,669,036	2/1954	Israel	.....	36/11.5
2,887,792	5/1959	Staff	.....	36/100
2,889,639	6/1959	Rudine	.....	36/25 R
4,446,633	5/1984	Scheinhaus et al.	.....	36/11.5
4,590,690	5/1986	Pfander	.....	36/45 X

FOREIGN PATENT DOCUMENTS

79949	6/1918	Switzerland	.
179056	11/1935	Switzerland	.

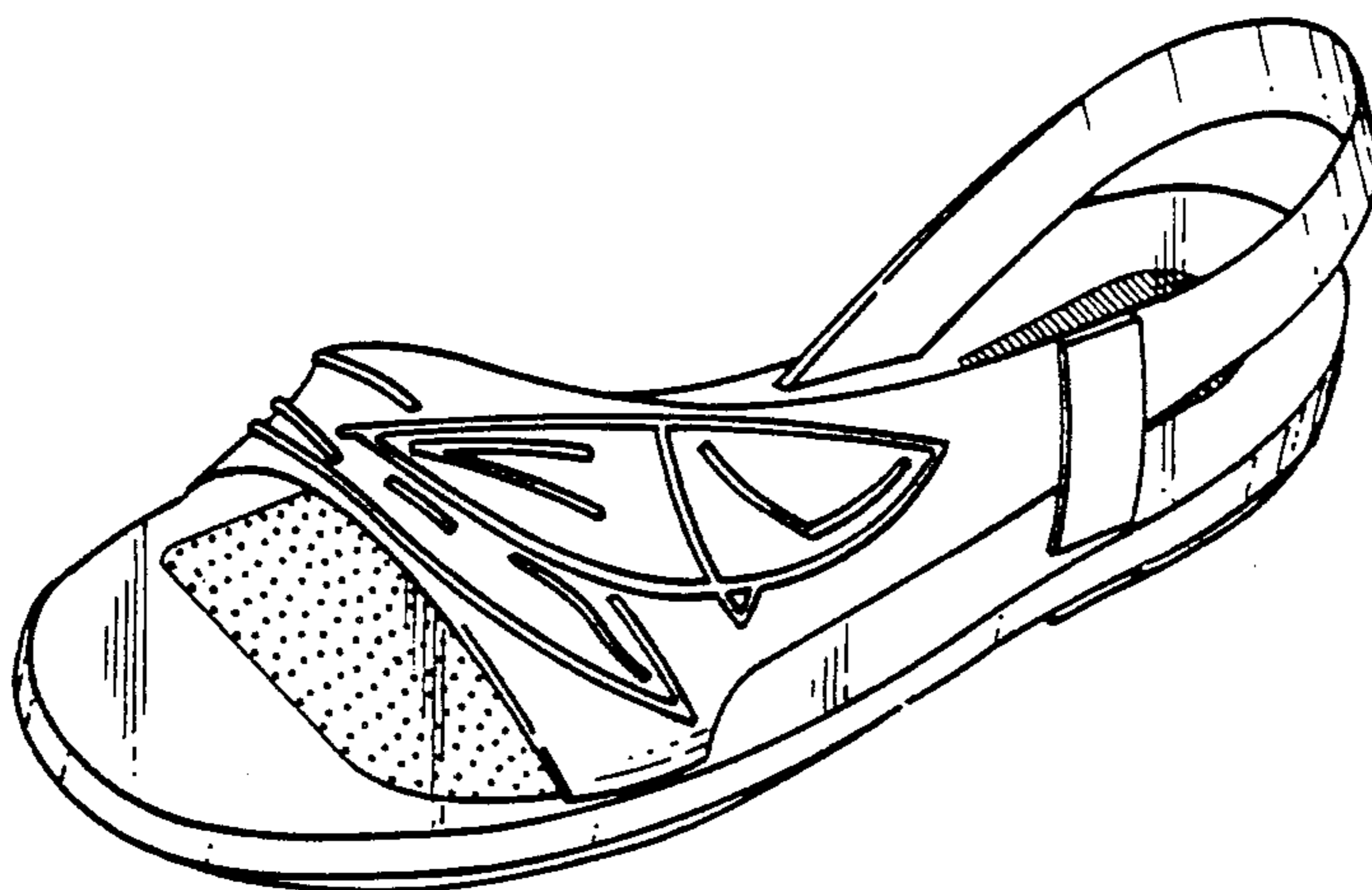
Primary Examiner—Louis S. Zarfaz  
Attorney, Agent, or Firm—Luedeka, Hodges & Neely

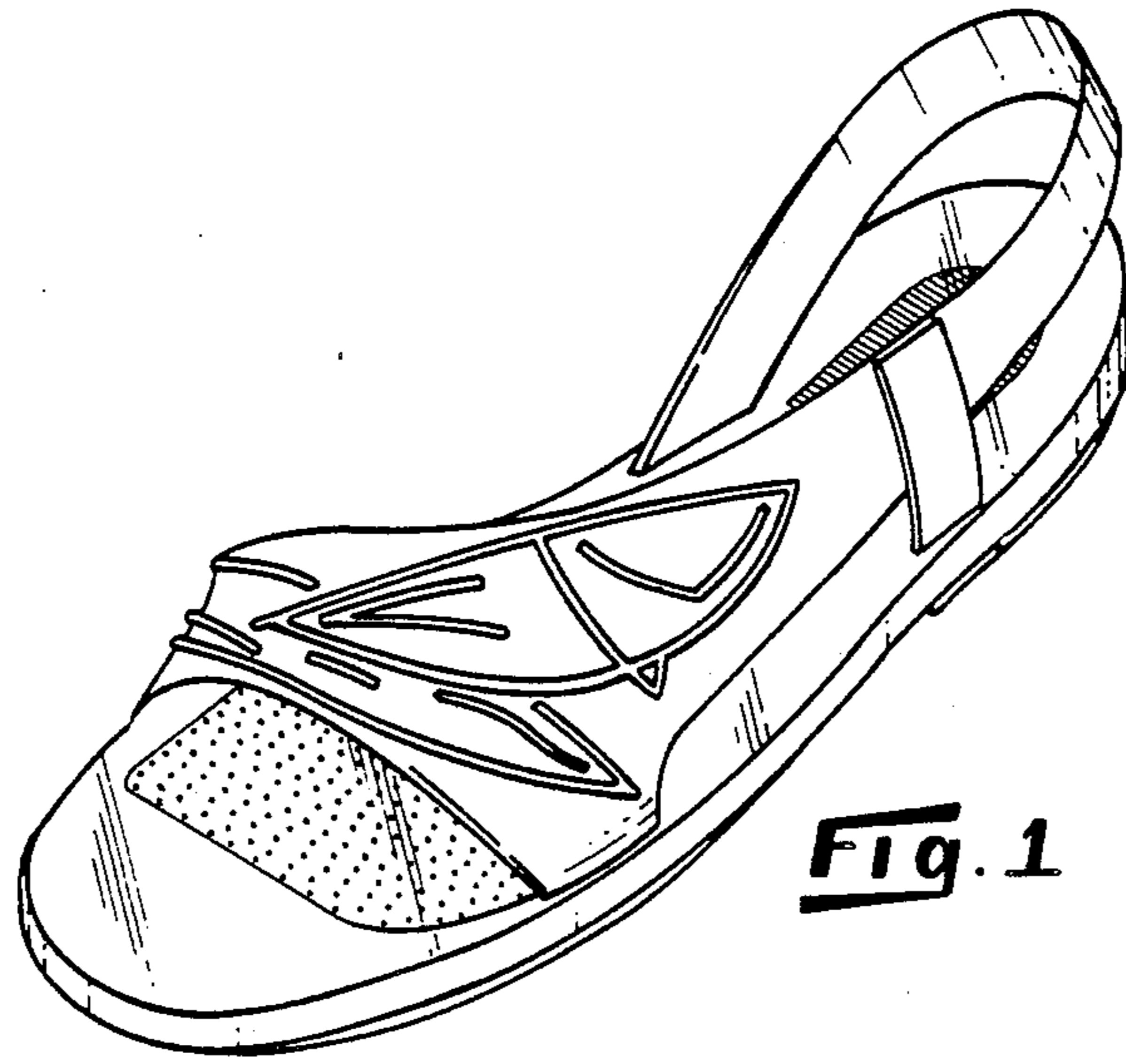
[57] CLAIM

The ornamental design for a sandal, as shown and described.

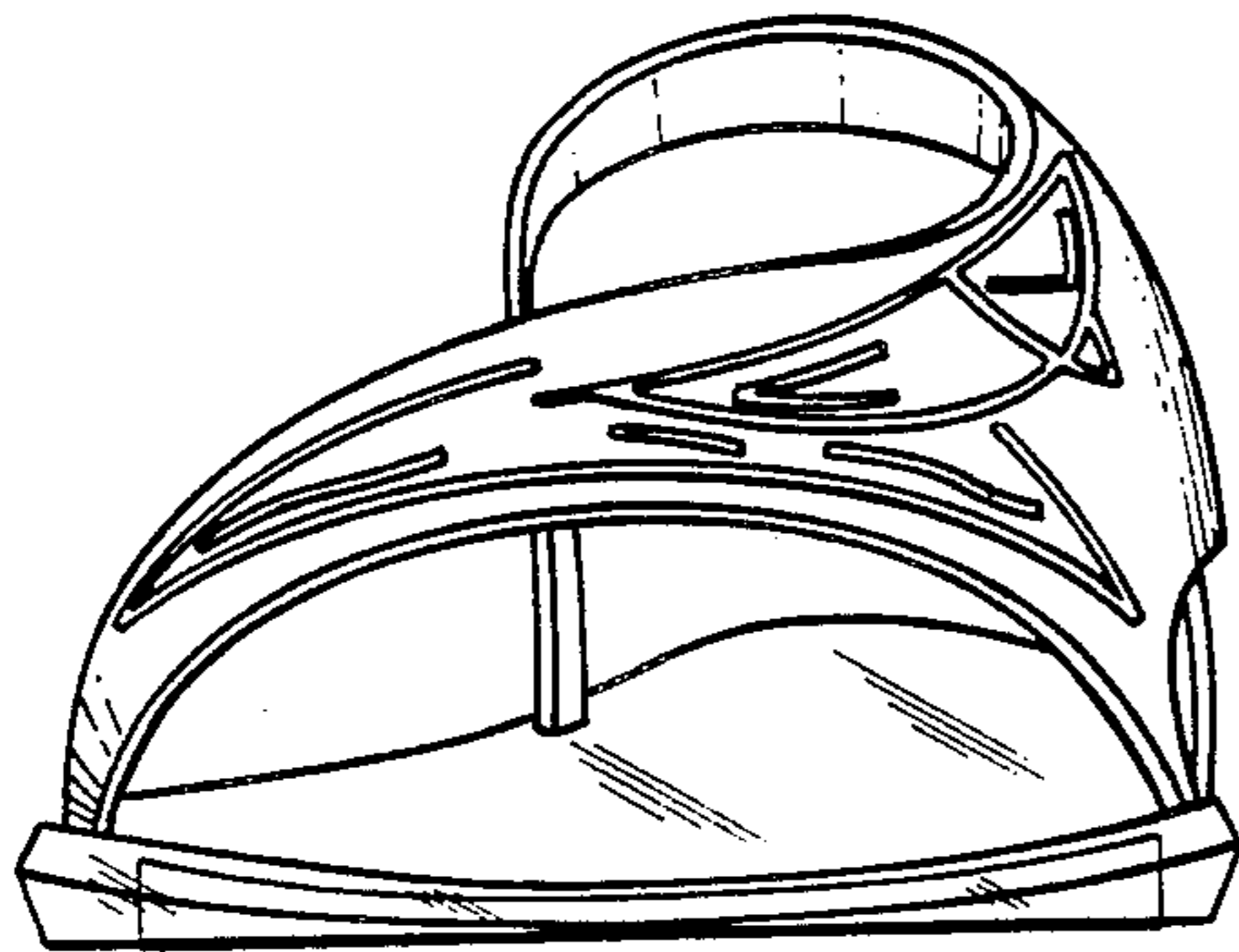
DESCRIPTION

FIG. 1 is a top front and left side perspective view of a sandal, showing my new design;  
FIG. 2 is a front elevational view thereof;  
FIG. 3 is a rear elevational view thereof;  
FIG. 4 is a right side elevational view thereof;  
FIG. 5 is a left side elevational view thereof;  
FIG. 6 is a top plan view thereof;  
FIG. 7 is a bottom plan view thereof.

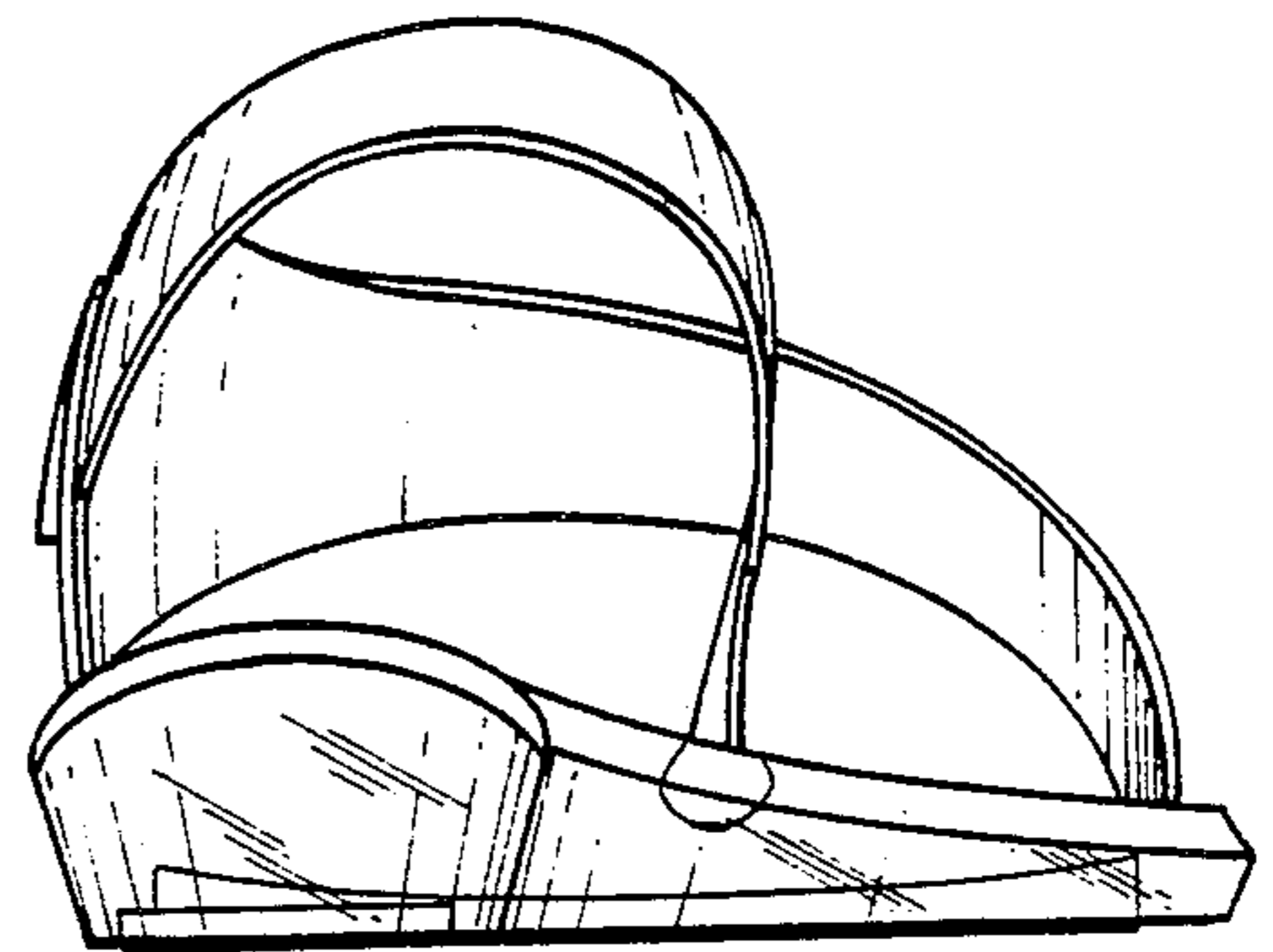




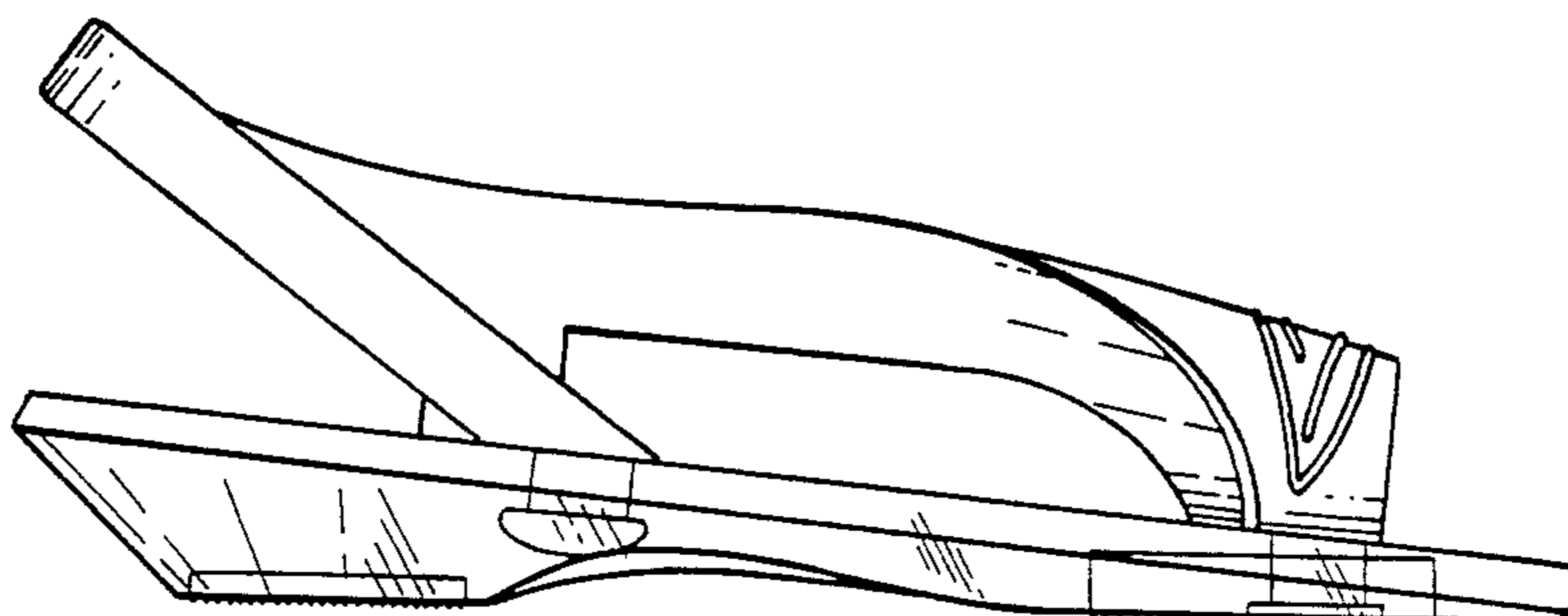
**Fig. 1**



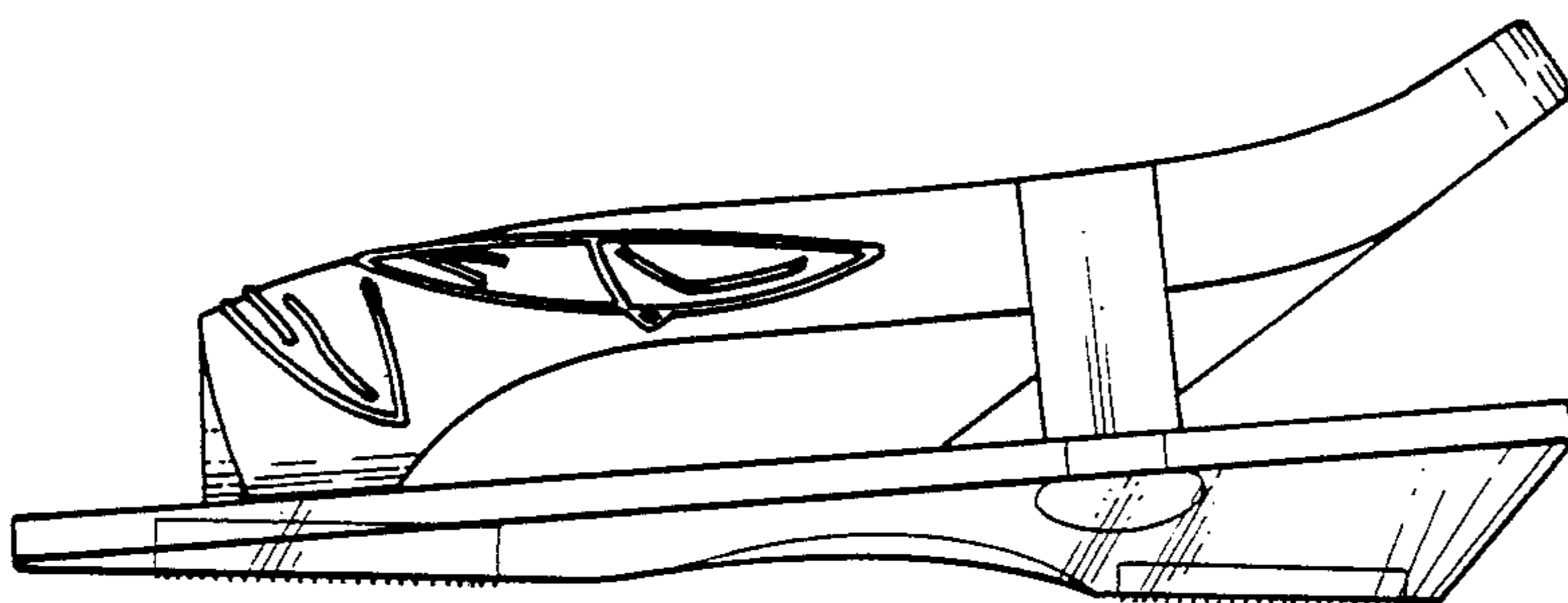
**Fig. 2**



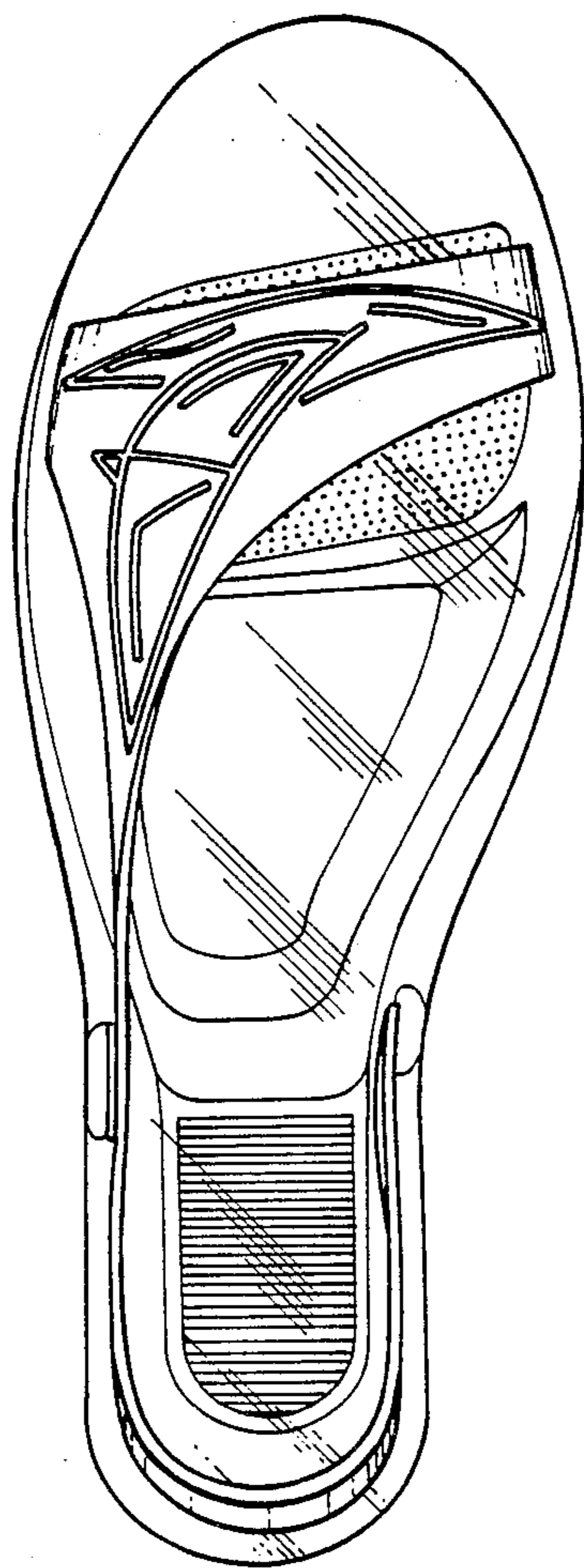
**Fig. 3**



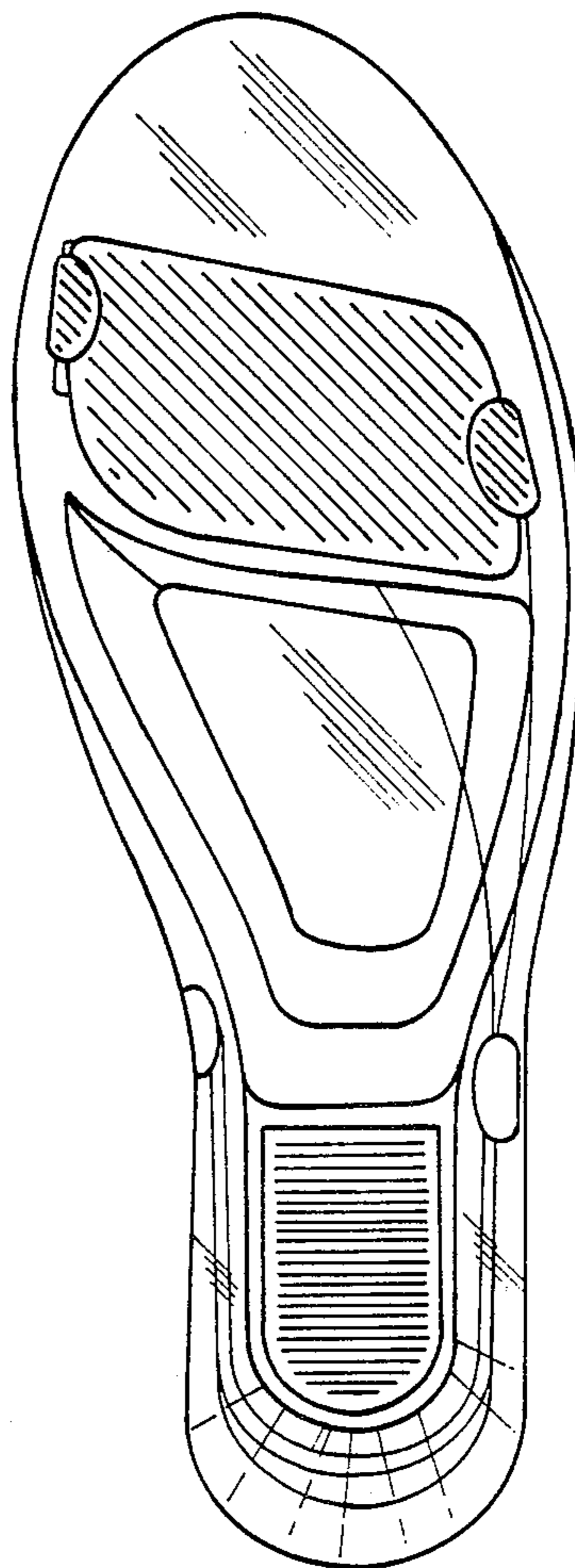
**Fig. 4**



**Fig. 5**



**Fig. 6**



**Fig. 7**