

[54] SANDAL
 [75] Inventor: **Joao P. Maciel, Carlos Barbosa, Brazil**
 [73] Assignee: **Grendene S.A., Brazil**
 [**] Term: **14 Years**
 [21] Appl. No.: **947,477**
 [22] Filed: **Dec. 23, 1986**
 [52] U.S. Cl. **D2/270**
 [58] Field of Search **D2/268-270, D2/285-293, 317-322; 36/11.5, 8.4, 25 R, 59 B, 100, 322, 45, 87, 32 R**

2,518,649	8/1950	Tydings et al.	36/11.5
2,669,036	2/1954	Israel	36/11.5
2,887,792	5/1959	Staff	36/100
2,889,639	6/1959	Rudine	36/25 R
4,226,031	10/1980	Wong	36/11.5
4,419,836	12/1983	Wong	36/11.5
4,471,539	9/1984	Mann	36/11.5
4,584,782	4/1986	Thatcher	36/11.5

FOREIGN PATENT DOCUMENTS

79949	6/1918	Switzerland .
179056	11/1935	Switzerland .

Primary Examiner—Louis S. Zarfaz
Attorney, Agent, or Firm—Luedeka, Hodges & Neely

[56] **References Cited**
U.S. PATENT DOCUMENTS

D. 147,308	8/1947	Steel	D2/270
D. 166,123	3/1952	Pastine	D2/270
D. 187,781	5/1960	Hayakawa	36/11.5 X
D. 261,946	11/1981	Trask	D2/322
736,194	8/1903	Bassett	36/11.5
879,732	2/1908	Busby	36/59 B
1,124,988	1/1915	Witter	36/59 B
1,507,844	9/1924	Mason	36/59 B
1,777,747	10/1930	Dewitt	36/8.4
1,789,518	1/1931	Dewitt	36/8.4
2,381,389	8/1945	Riesing	36/25 R

[57] **CLAIM**

The ornamental design for a sandal, as shown and described.

DESCRIPTION

FIG. 1 is a top front and right side perspective view of a sandal, showing my new design;
 FIG. 2 is a front elevational view thereof;
 FIG. 3 is a rear elevational view thereof;
 FIG. 4 is a left side elevational view thereof;
 FIG. 5 is a right side elevational view thereof;
 FIG. 6 is a top plan view thereof;
 FIG. 7 is a bottom plan view thereof.

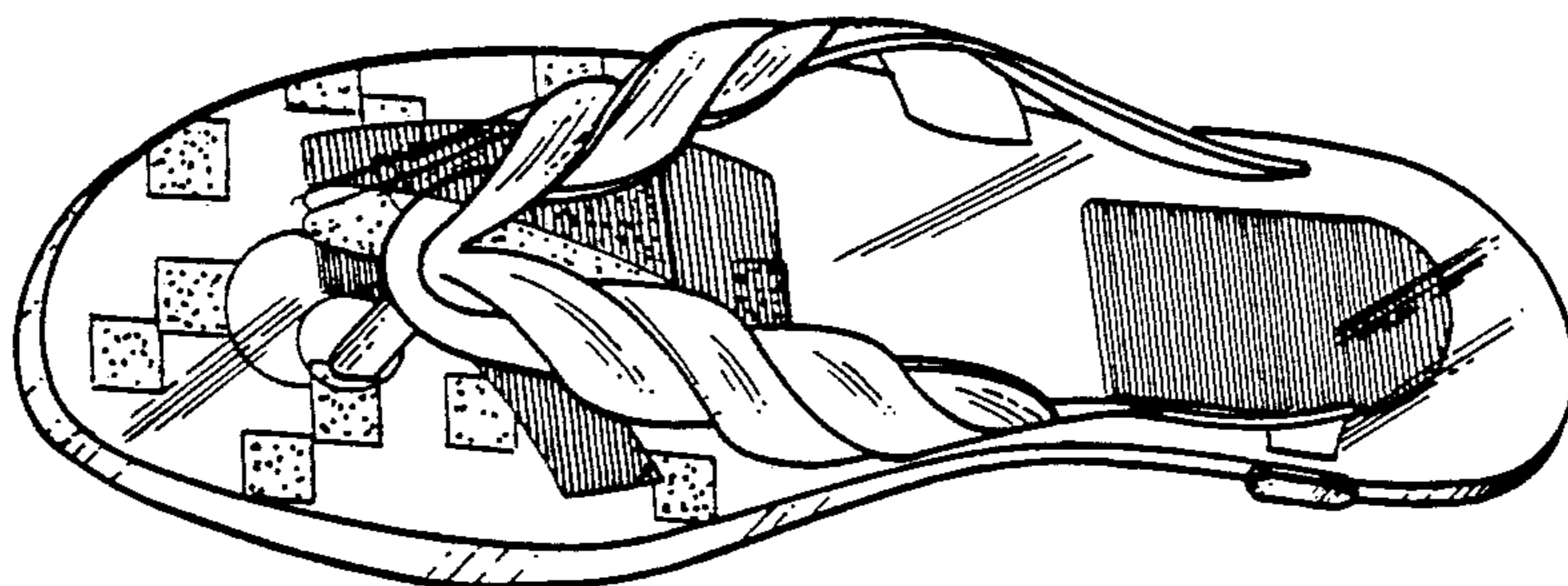

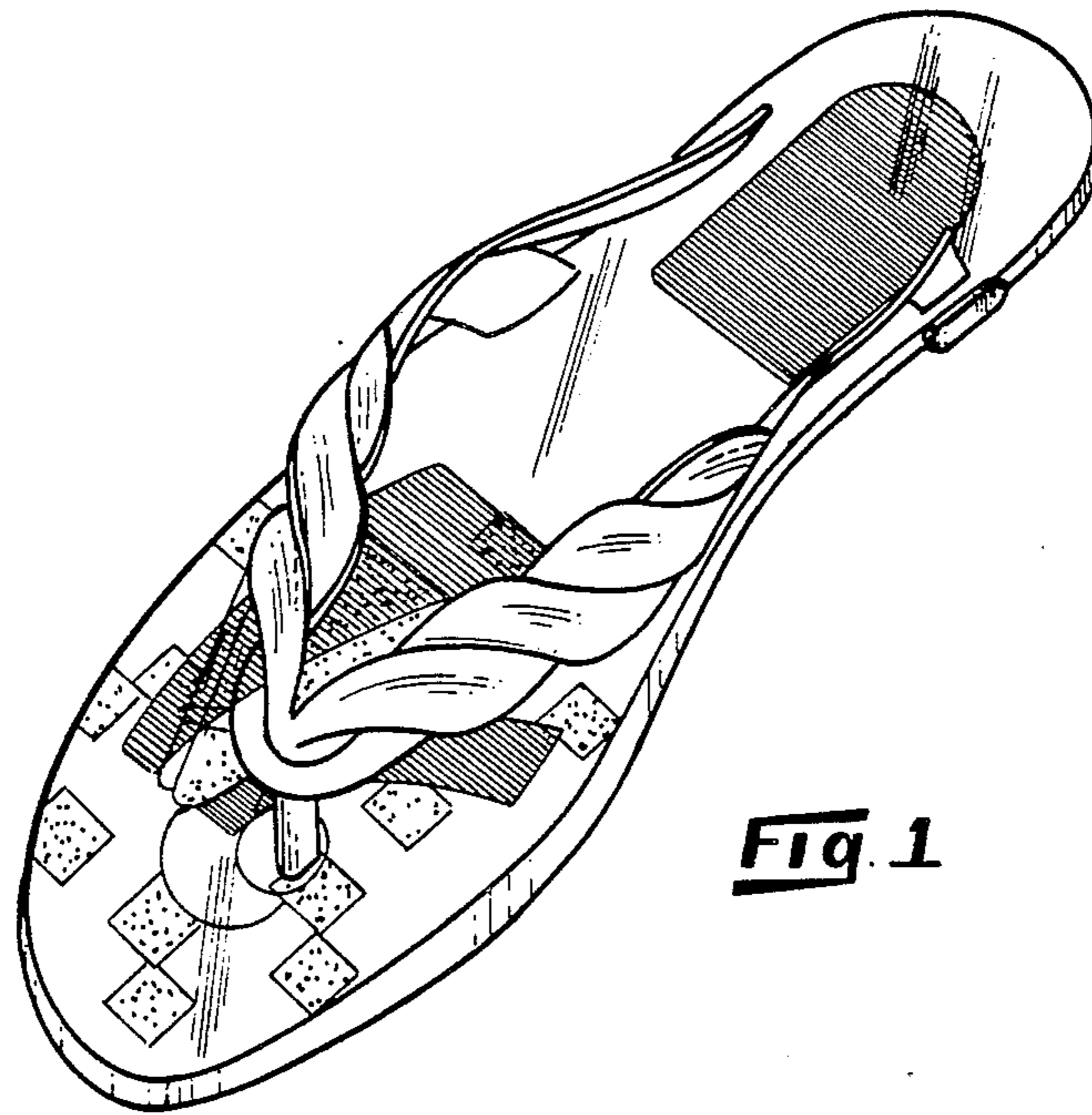

Fig. 1

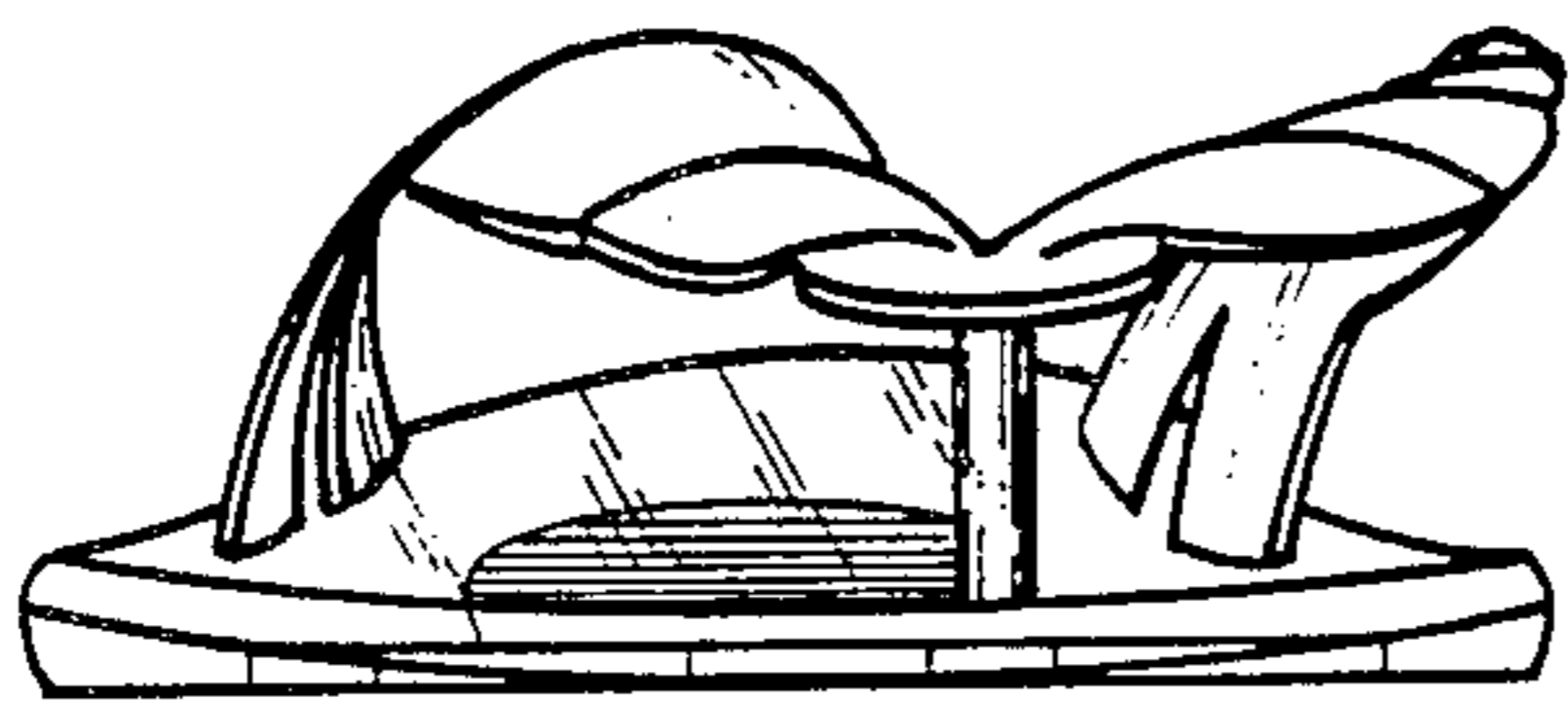

Fig. 2

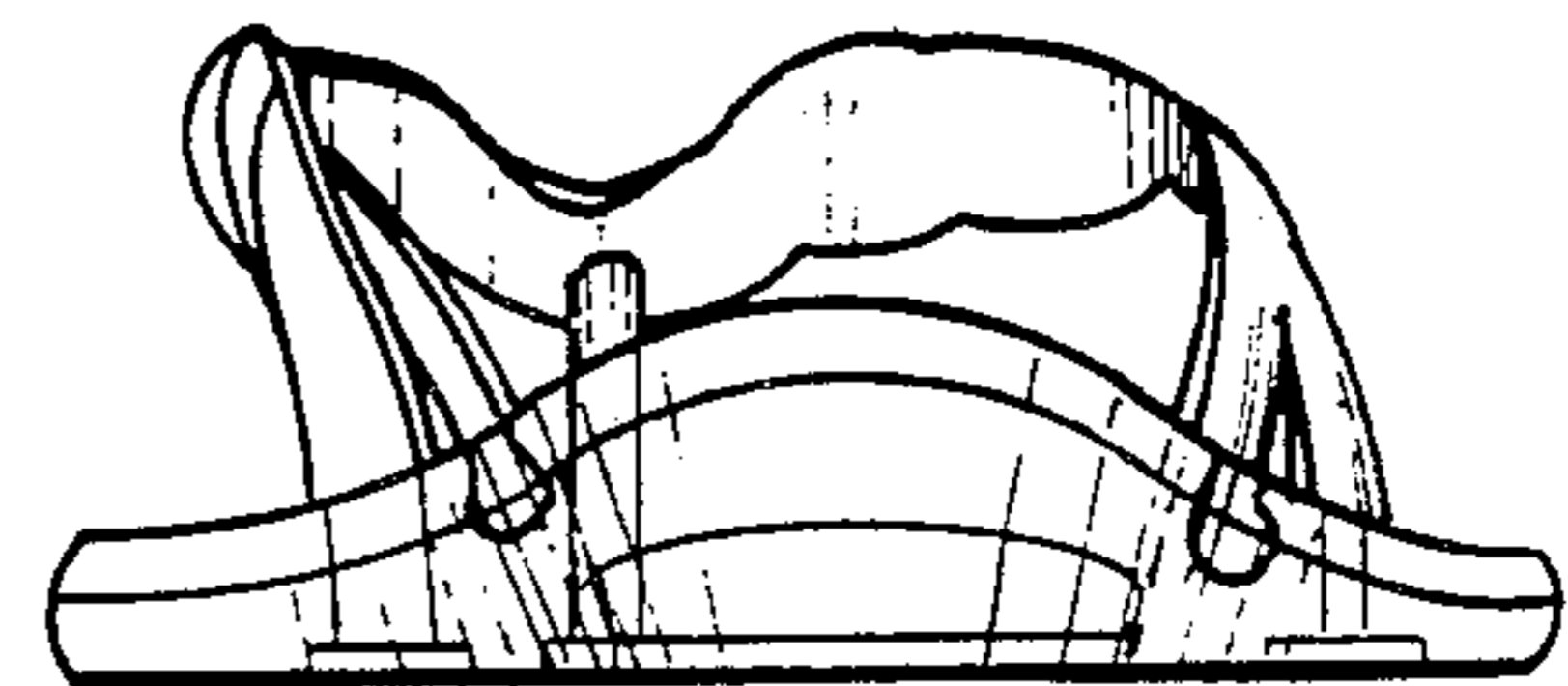

Fig. 3

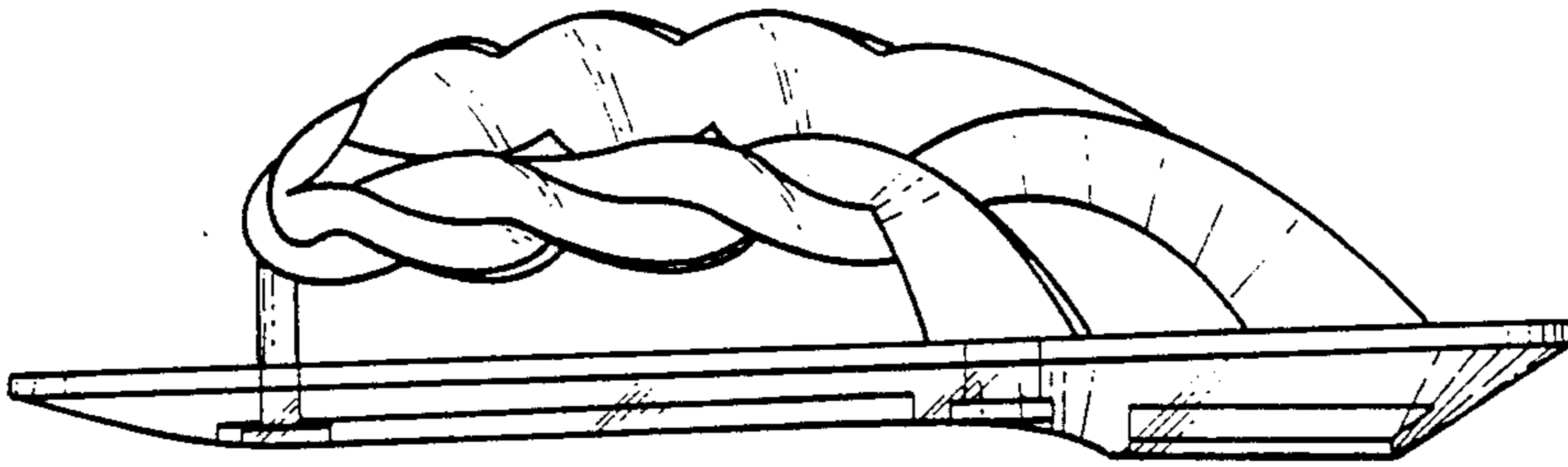

Fig. 4

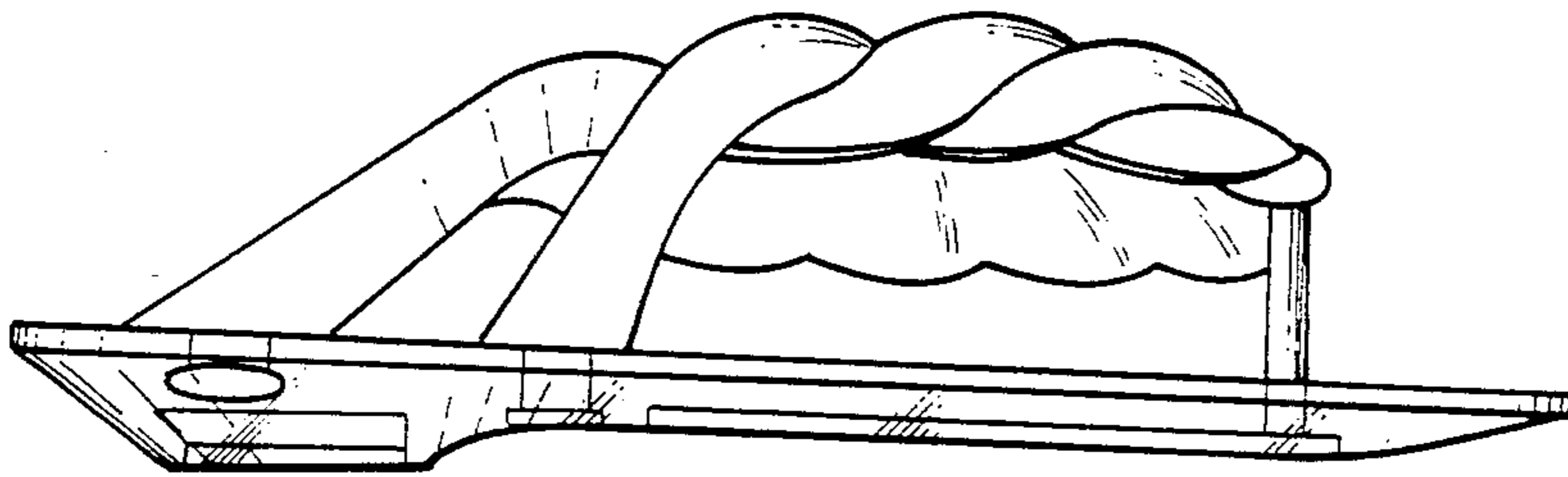

Fig. 5

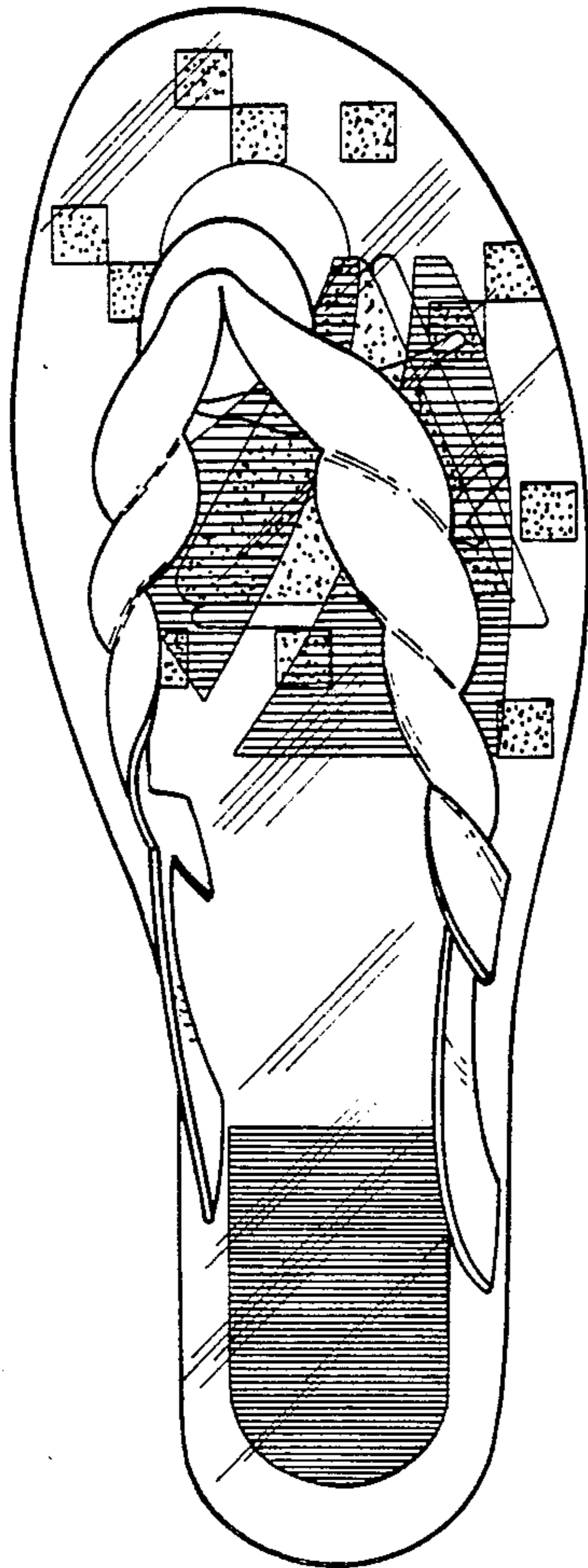

Fig. 6

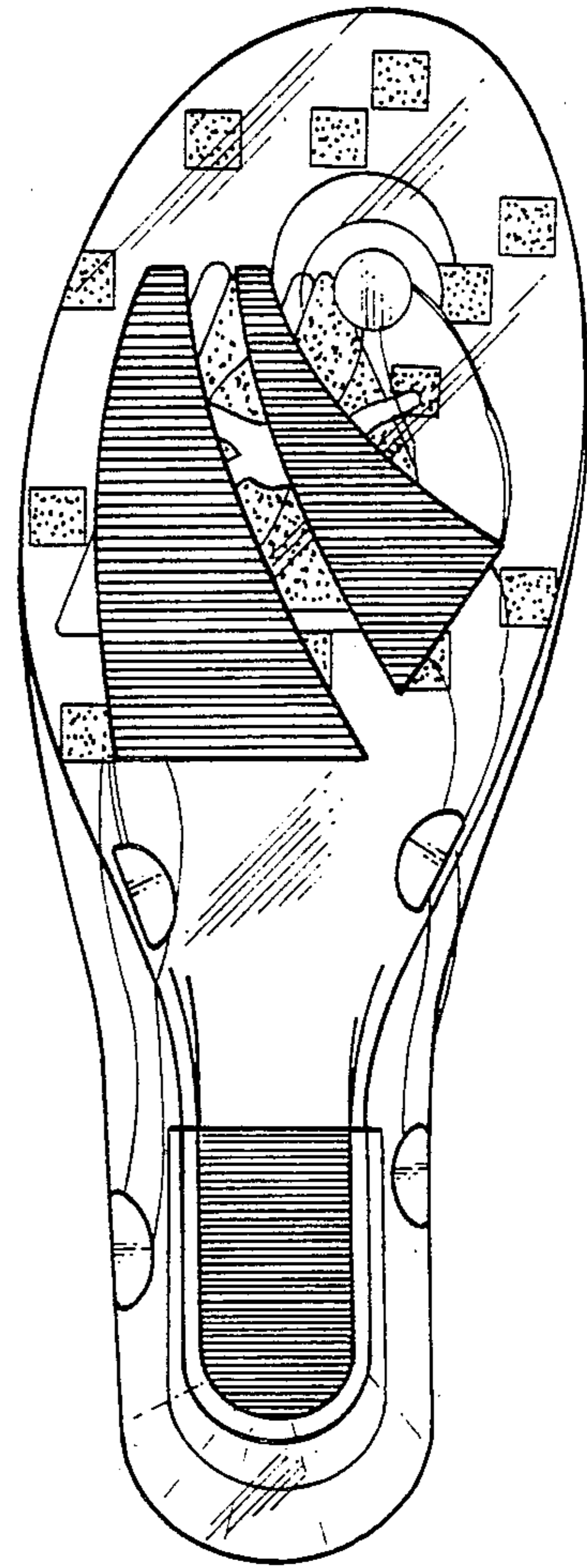

Fig. 7