

United States Patent [19]
Roy

[11] **Patent Number: Des. 293,925**

[45] **Date of Patent: ** Jan. 26, 1988**

[54] **PLAY SHELTER**
[75] **Inventor: Joseph C. Roy, Columbia, S.C.**
[73] **Assignee: J. C. Roy Company, Columbia, S.C.**
[**] **Term: 14 Years**
[21] **Appl. No.: 723,343**
[22] **Filed: Apr. 15, 1985**
[52] **U.S. Cl. D21/114**
[58] **Field of Search D21/114-116,
D21/253; D25/17, 22, 23; 446/423, 476, 477,
478; 52/750, 200**

D. 286,307 10/1986 Roy D21/114
2,118,338 5/1938 Bolhuis D25/22
2,990,588 7/1961 McKinney D25/22
4,359,185 11/1982 Castro D21/114

Primary Examiner—Charles A. Rademaker
Attorney, Agent, or Firm—L. Lawton Rogers, III;
Joseph M. Killeen

[57] **CLAIM**

The ornamental design for a play shelter, as shown.

DESCRIPTION

FIG. 1 is a front perspective view of a play shelter showing my new design;
FIG. 2 is a front elevational view thereof;
FIG. 3 is a side elevational view thereof; and,
FIG. 4 is a rear elevational view thereof.

[56] **References Cited**
U.S. PATENT DOCUMENTS
D. 264,250 5/1982 McKinney D25/22

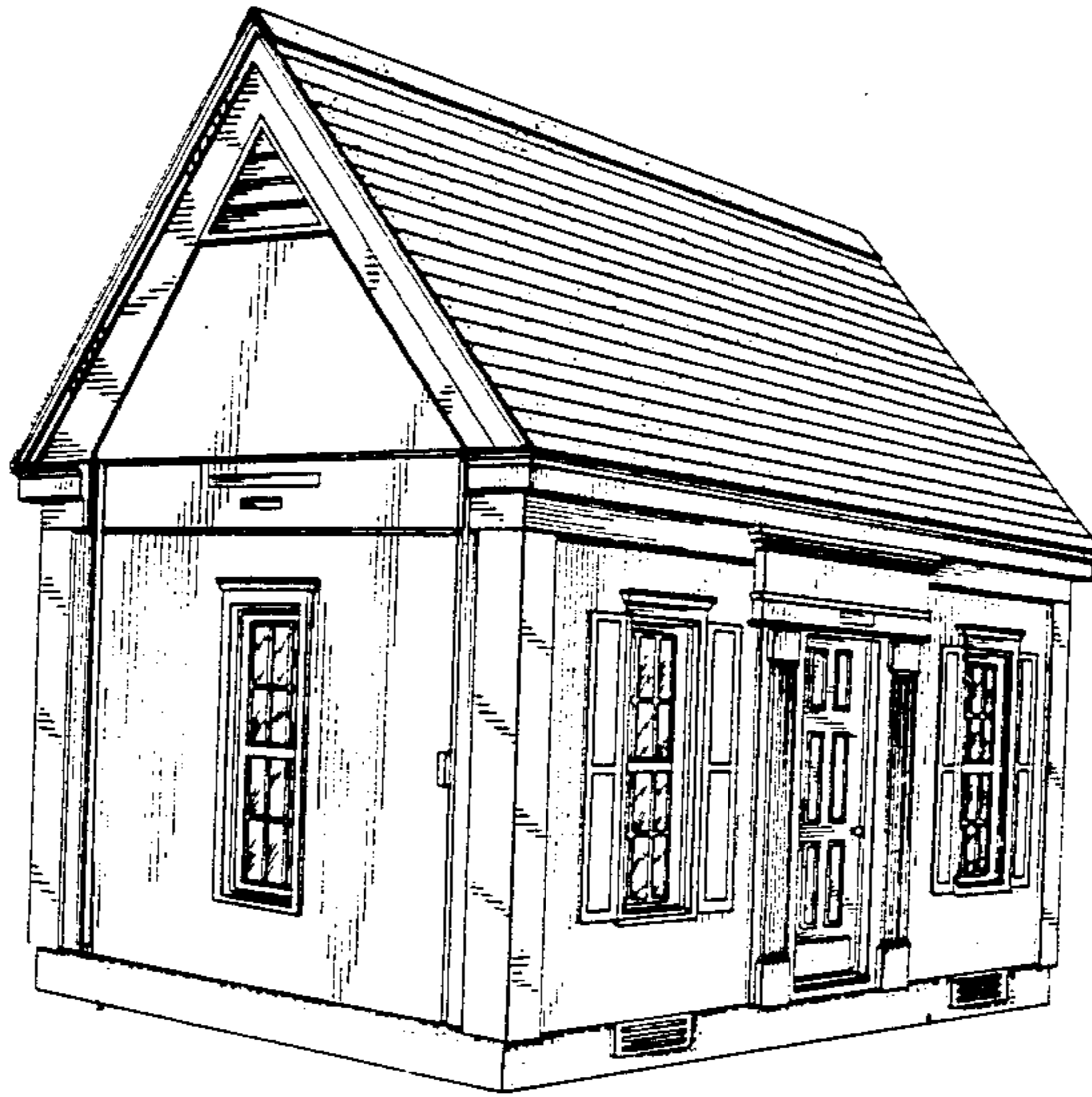

FIG. 1

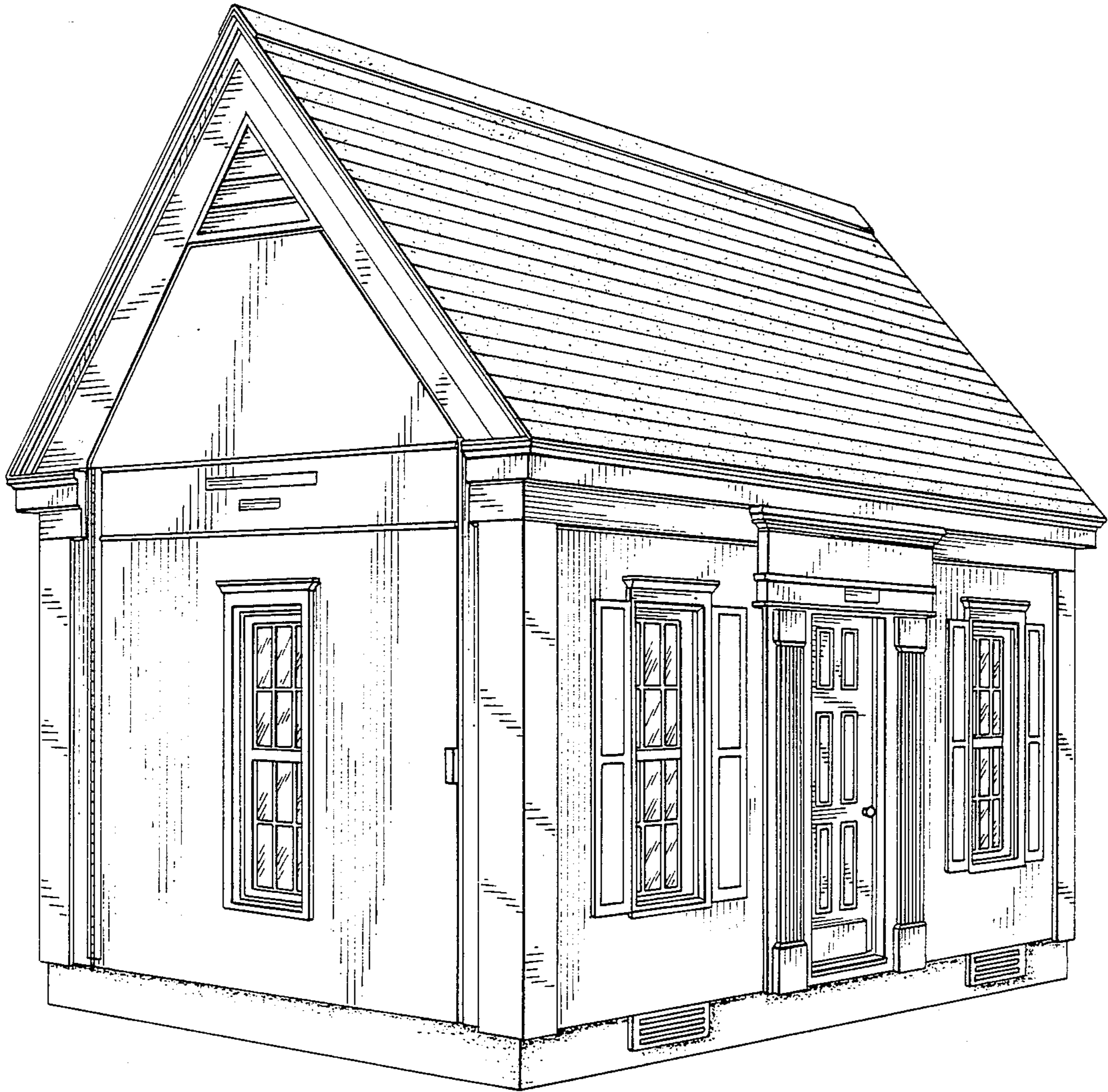

FIG. 3

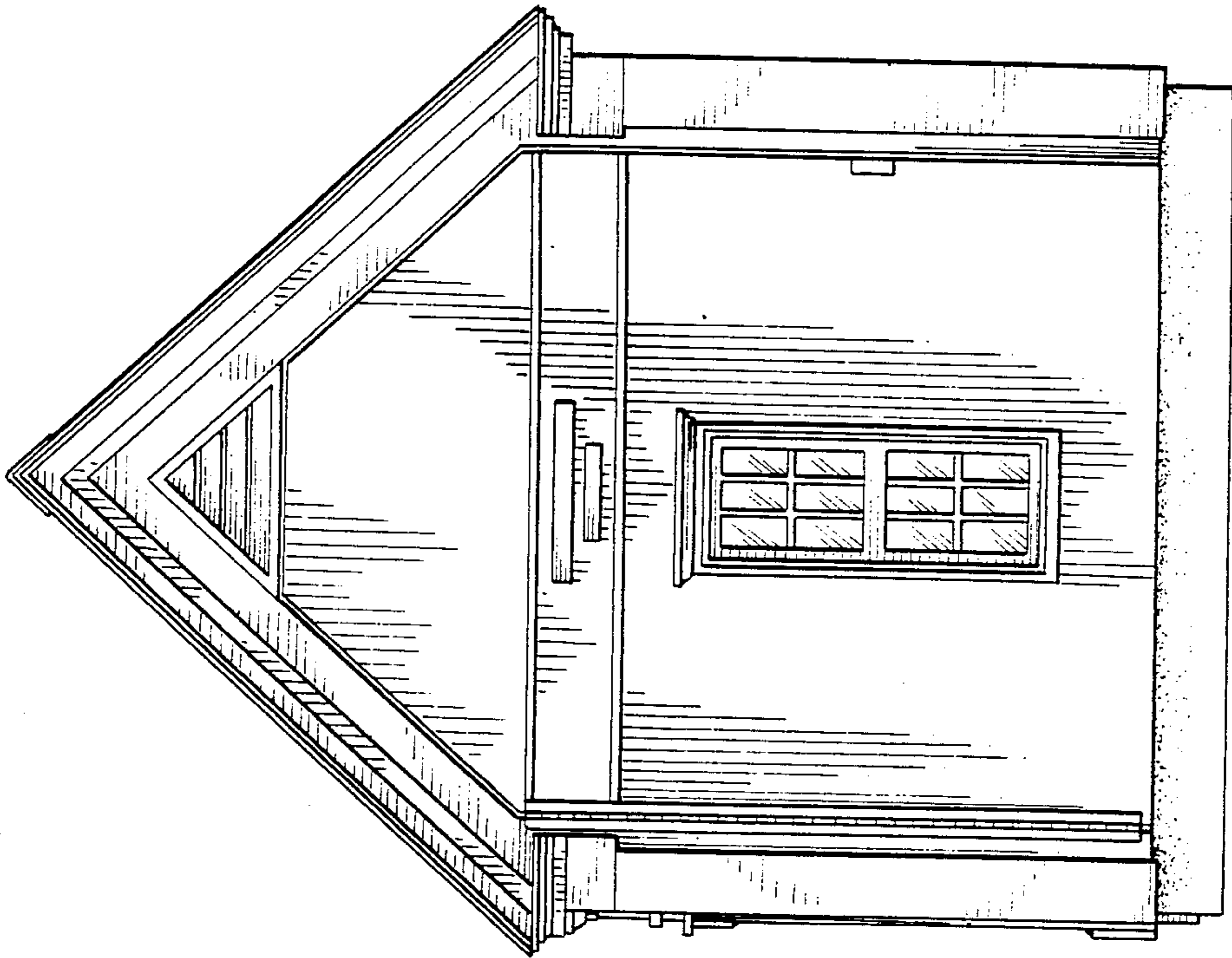

FIG. 2

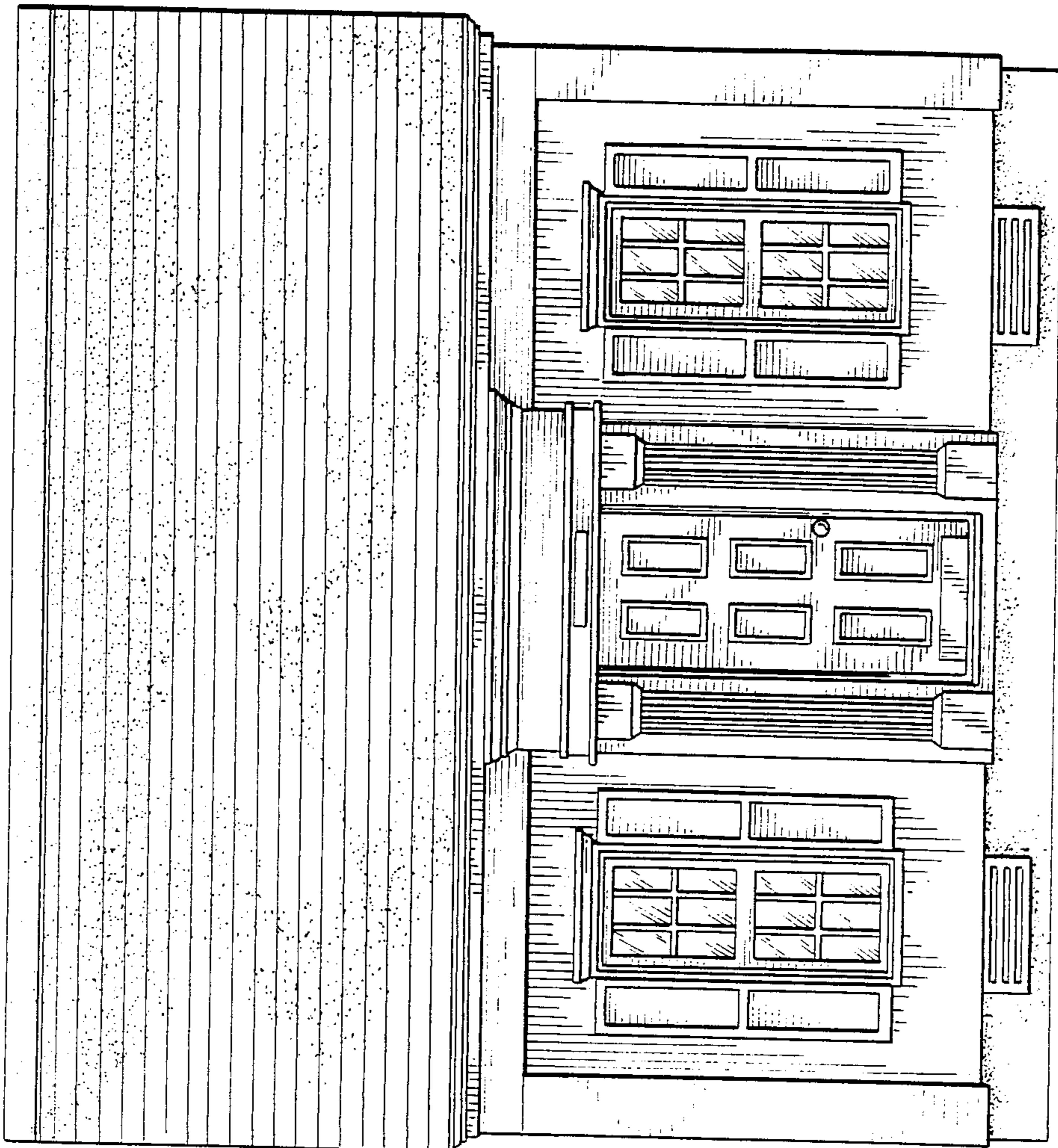

FIG. 4

