

[54] LIGHTER OR THE LIKE  
 [75] Inventor: Kaname Ichikawa, Tokyo, Japan  
 [73] Assignee: Modern Royal Co., Ltd., Tokyo, Japan  
 [\*\*] Term: 14 Years  
 [21] Appl. No.: 805,758  
 [22] Filed: Nov. 19, 1985

[30] Foreign Application Priority Data

Jun. 11, 1985 [JP] Japan ..... 60-24210  
 [52] U.S. Cl. .... D27/41  
 [58] Field of Search ..... D27/36-42;  
 431/124-144, 154, 156, 253-256, 274, 343

[56] References Cited

U.S. PATENT DOCUMENTS

D. 138,089 6/1944 Negbaur ..... D27/40

2,689,902 9/1954 Burtman ..... D27/42  
 4,522,583 6/1985 Kraser ..... D27/41 X

Primary Examiner—Catherine E. Kemper  
 Attorney, Agent, or Firm—Oblon, Fisher, Spivak,  
 McClelland, & Maier

[57] CLAIM

The ornamental design for a lighter or the like, as shown and described.

DESCRIPTION

FIG. 1 is a top and right front perspective view of a lighter or the like, with a button depressed to strike the lighter or the like, showing my new design;  
 FIG. 2 is a bottom plan view thereof;  
 FIG. 3 is a top plan view thereof;  
 FIG. 4 is a rear elevational view thereof;  
 FIG. 5 is a left side elevational view thereof;  
 FIG. 6 is a front elevational view thereof; and  
 FIG. 7 is a right side elevational view thereof.

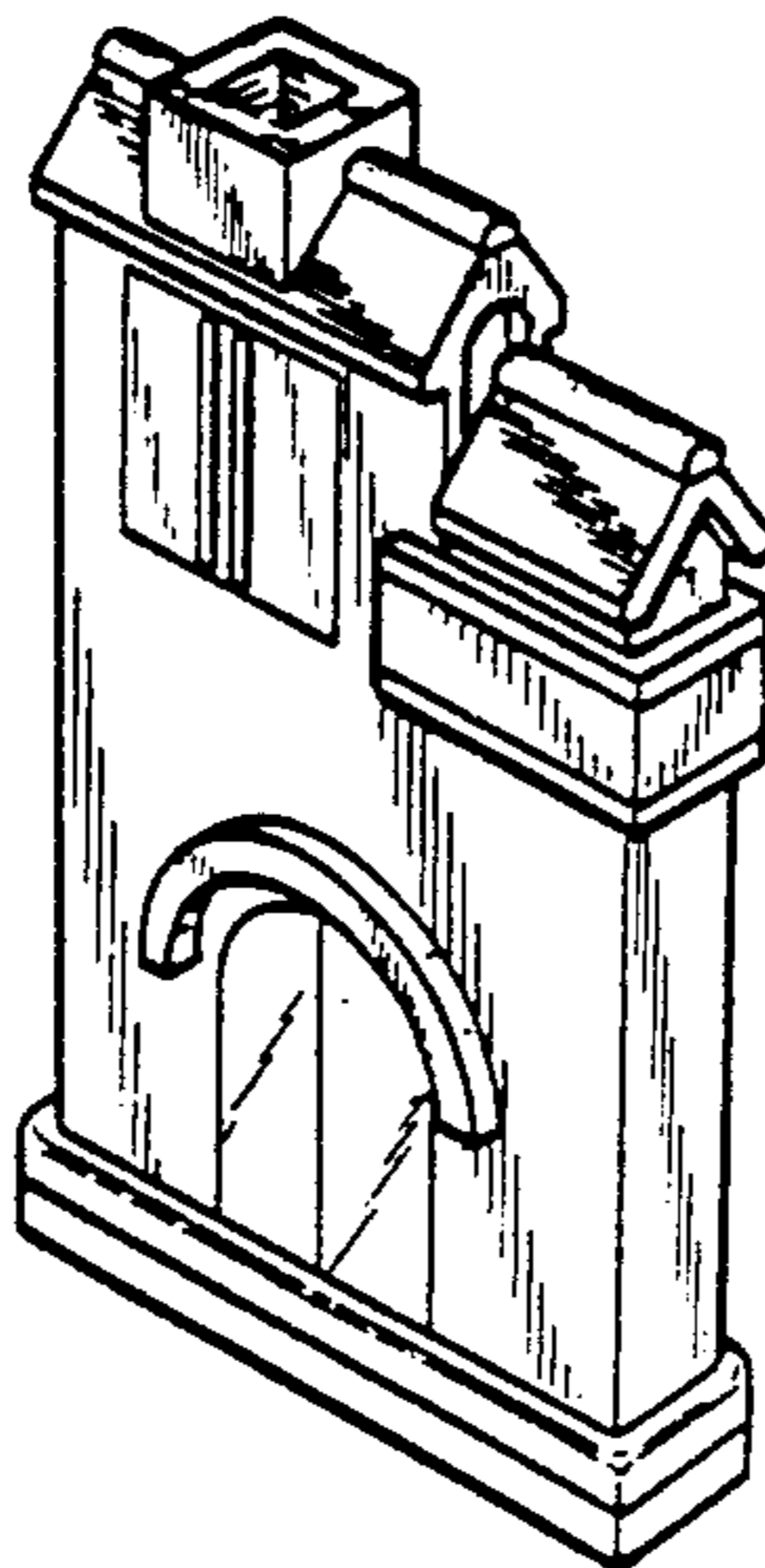

FIG. 1

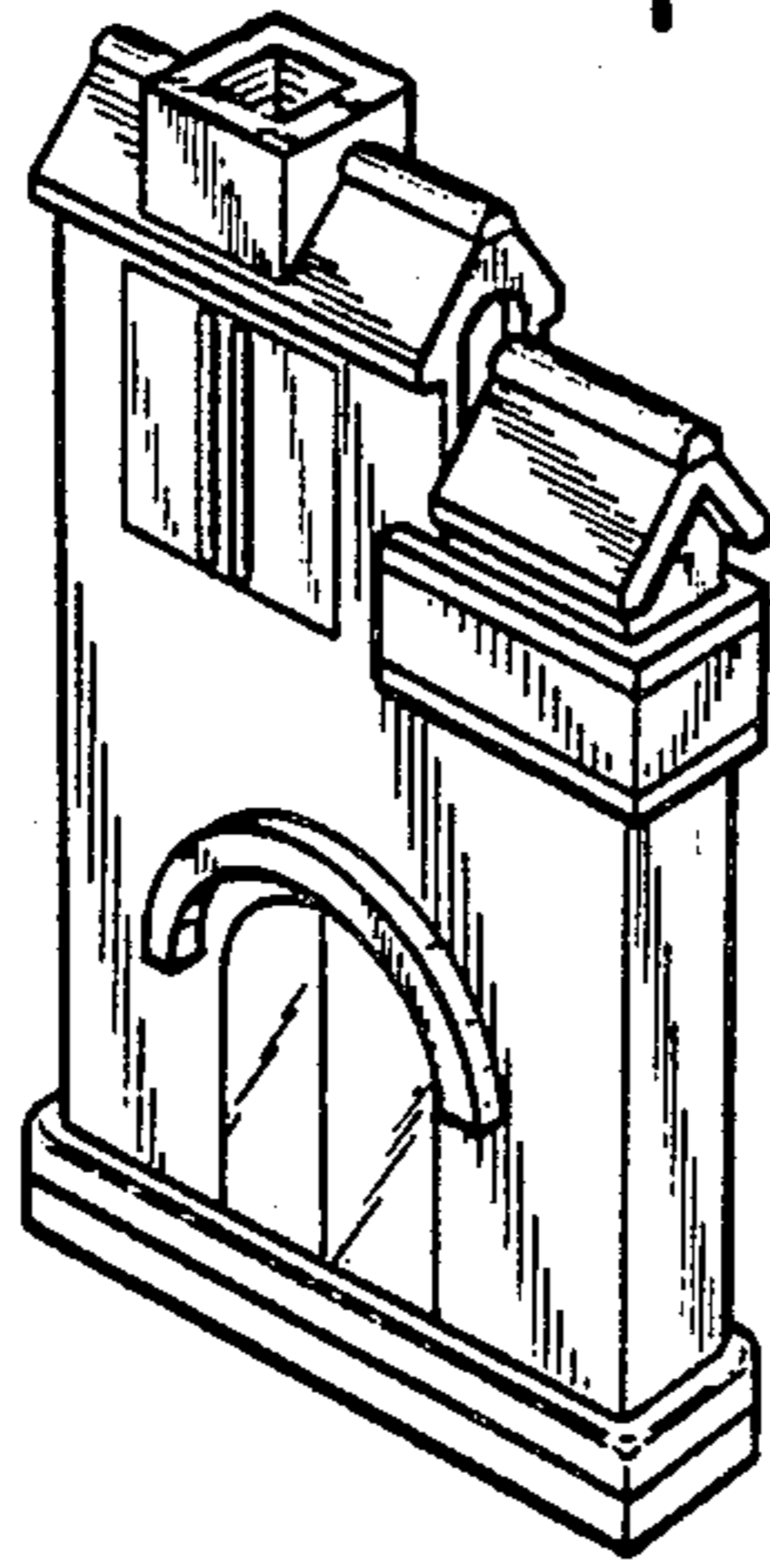

FIG. 2



FIG. 3



FIG. 4

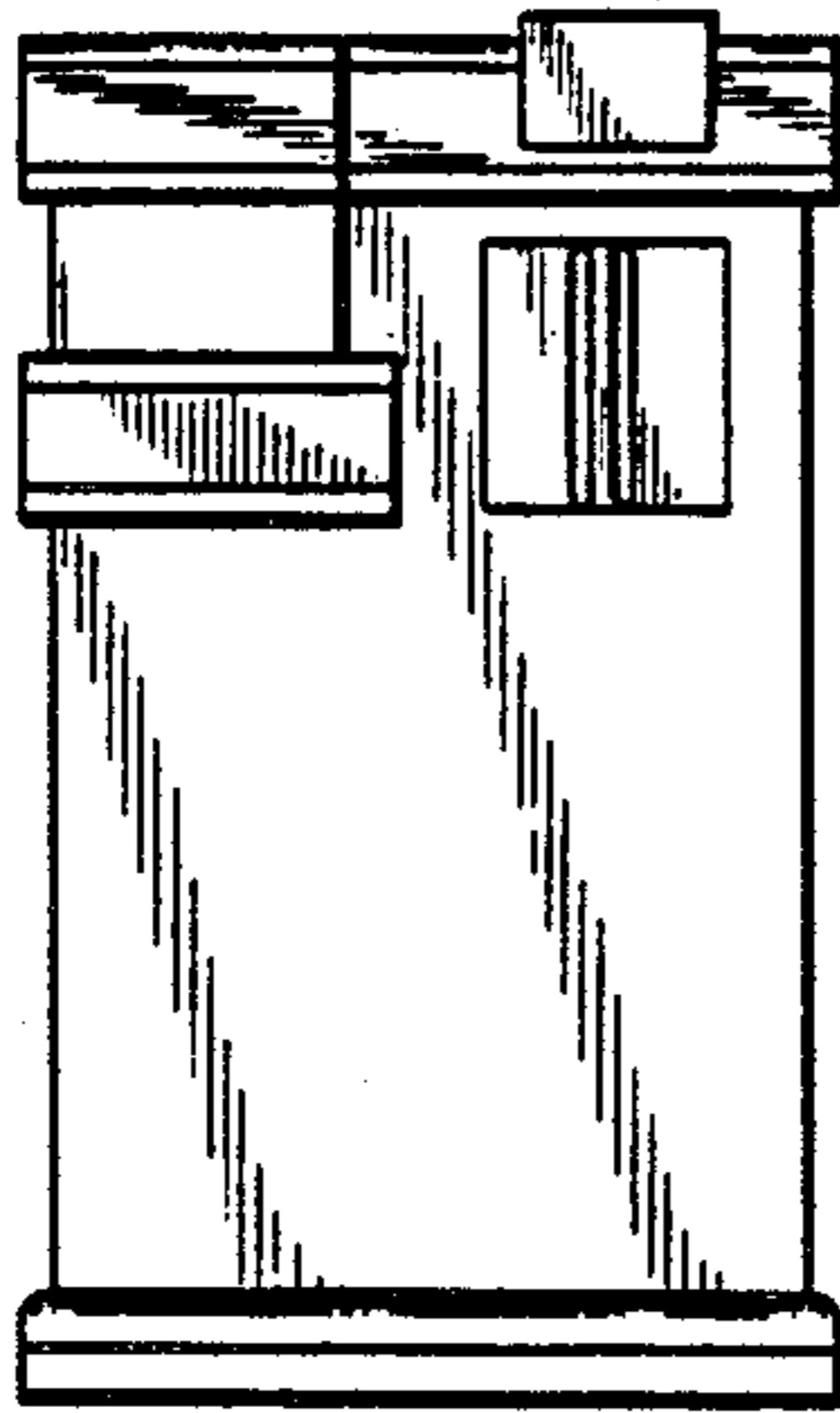

FIG. 5



FIG. 6

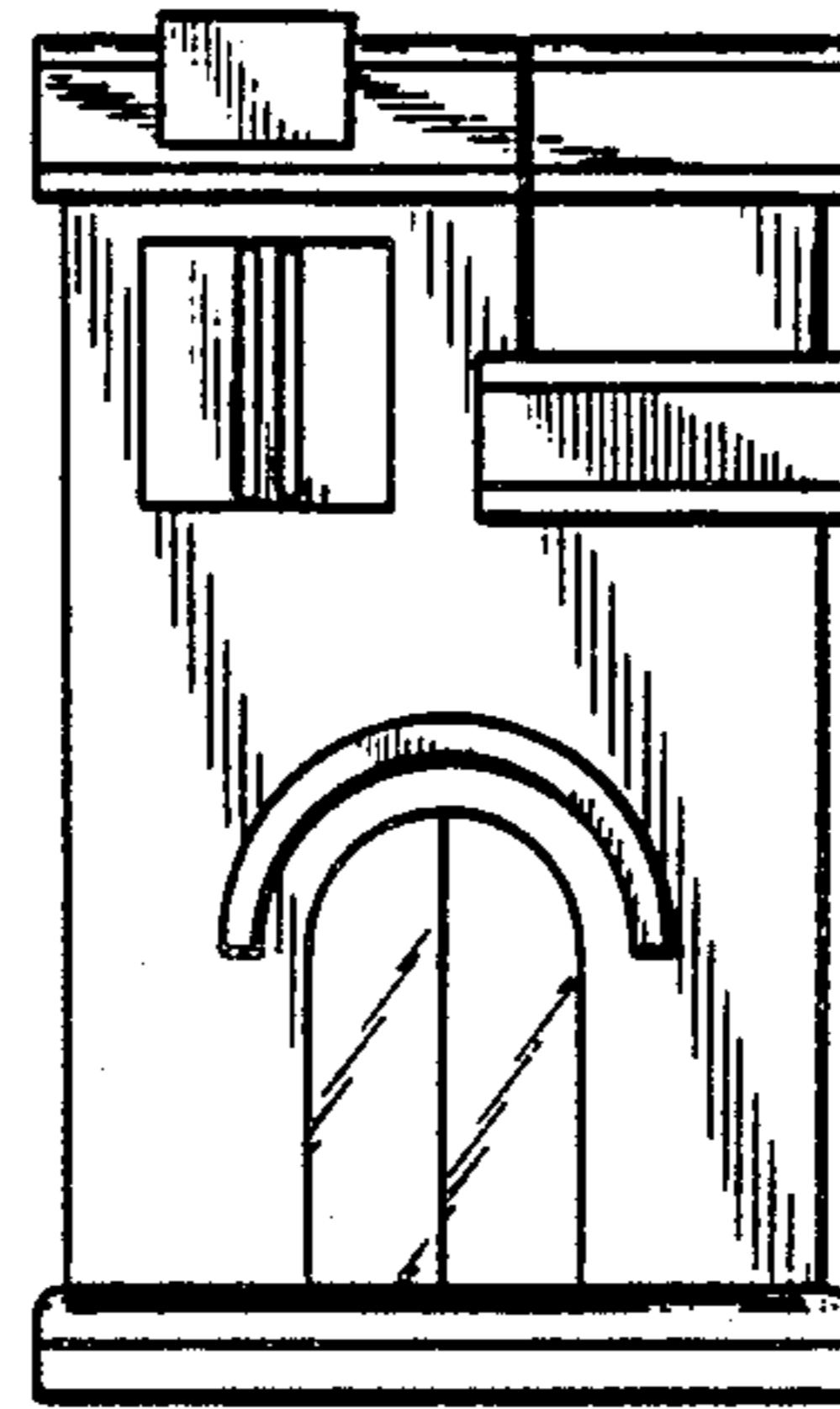

FIG. 7

