

[54] FOOD COVER

[76] Inventor: Gerald L. Polley, 1219 Statler, Duncanville, Tex. 75116

[**] Term: 14 Years

[21] Appl. No.: 728,304

[22] Filed: Apr. 29, 1985

[52] U.S. Cl. D7/391; 220/252

[58] Field of Search 312/282; 220/252; D7/40, 391, 392, 361, 360

[56] References Cited

U.S. PATENT DOCUMENTS

2,850,025 9/1958 Bond 220/252 X
3,229,846 1/1966 Katz 220/252

FOREIGN PATENT DOCUMENTS

119918 4/1901 Fed. Rep. of Germany 220/252

OTHER PUBLICATIONS

Palmer Distributors, Inc., Date 4-1-1962, Plexiglas Pastry Tray Cover, Hinged-center col./center item.

Primary Examiner—Winifred E. Herrmann
Attorney, Agent, or Firm—Charles W. McHugh

[57] CLAIM

The ornamental design for a food cover, as shown and described.

DESCRIPTION

FIG. 1 is a top perspective view of a food cover showing my new design, with both of the moveable ends being shown in their closed (food covering) position; FIG. 2 is a top plan view thereof; FIG. 3 is a side elevational view thereof; FIG. 4 is an elevational view of the opposite side thereof; FIG. 5 is a bottom plan view thereof; FIG. 6 is an elevational view taken from one end thereof, and FIG. 7 is an elevational view of the opposite end thereof.

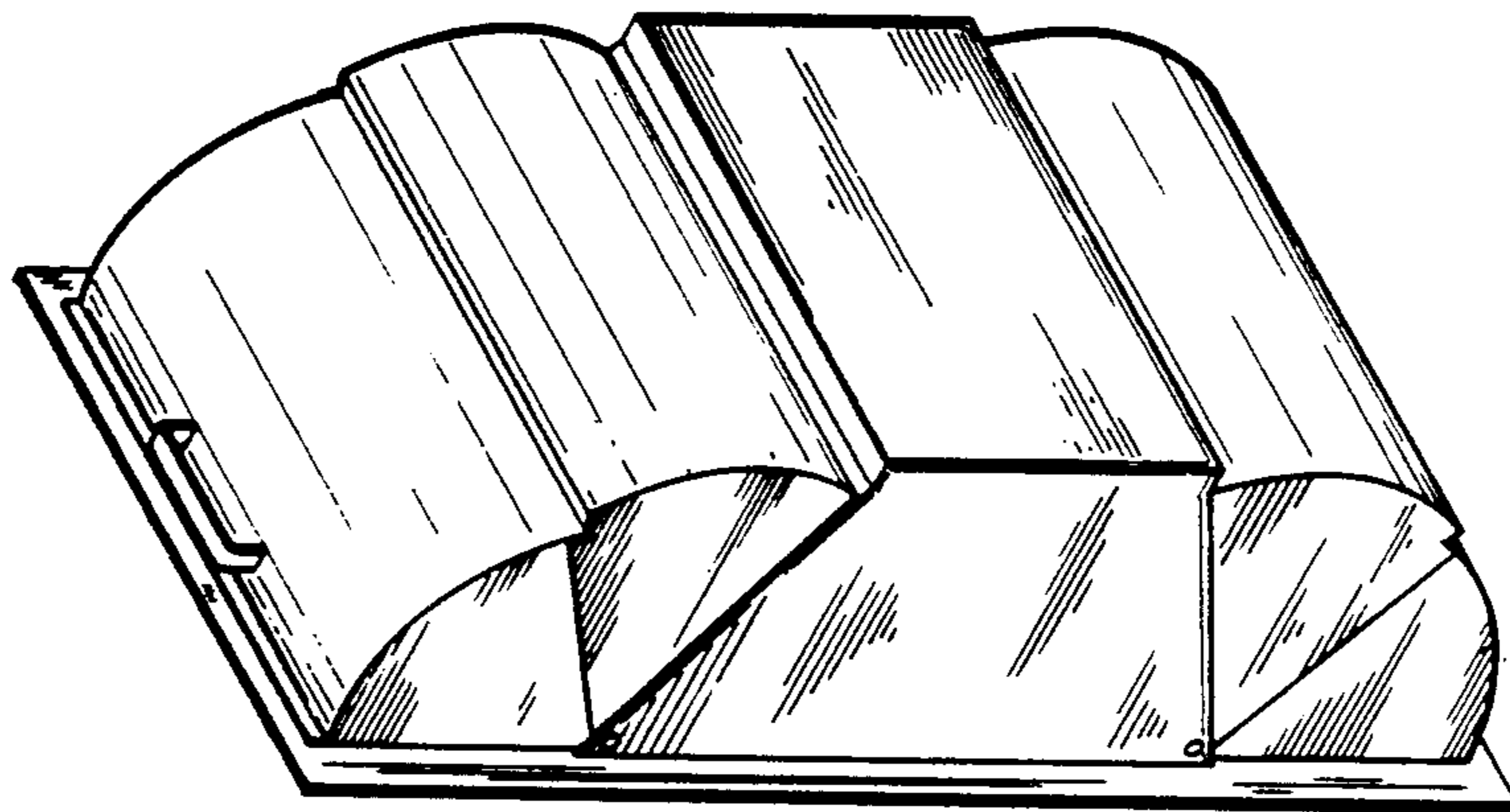

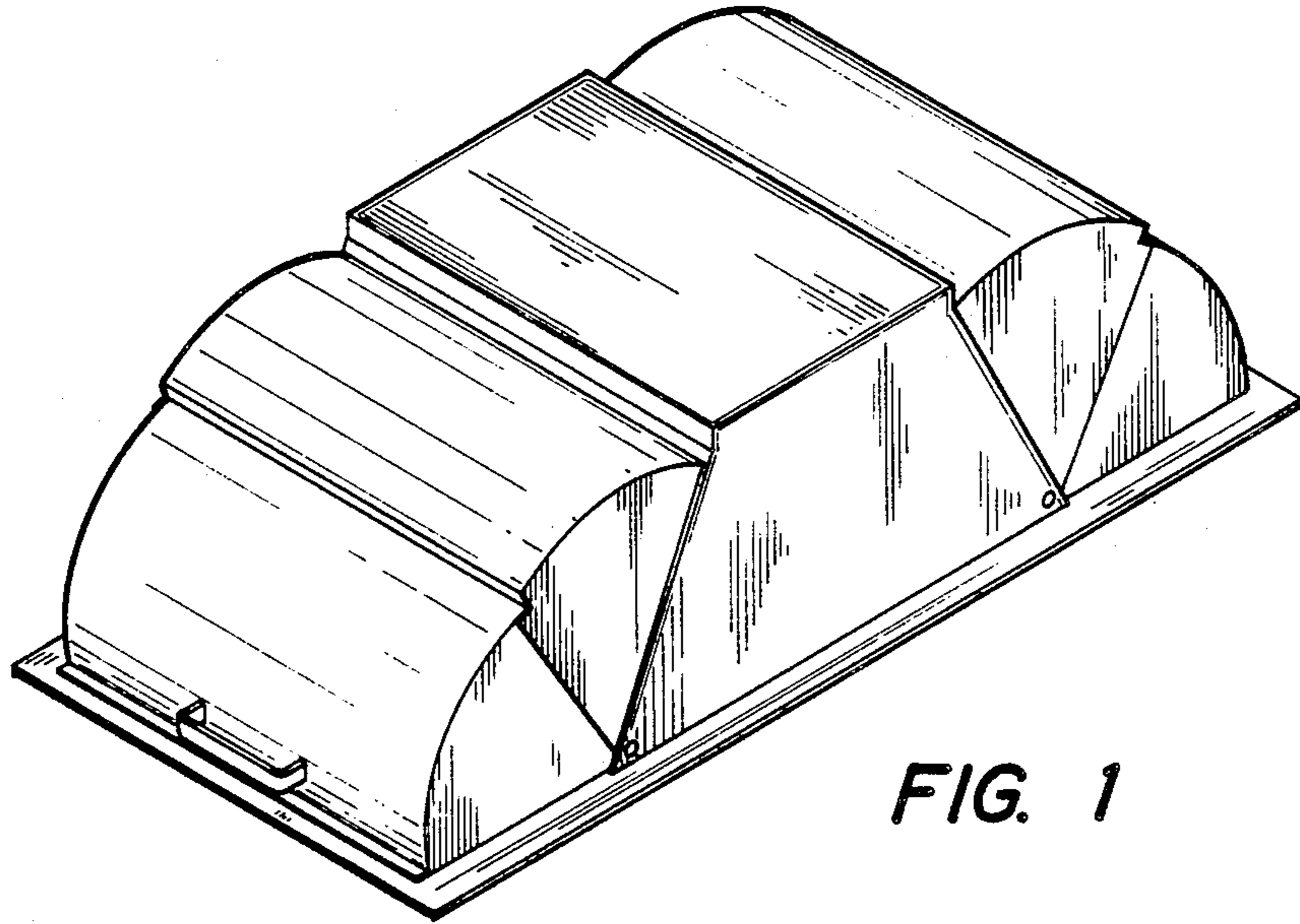

FIG. 1

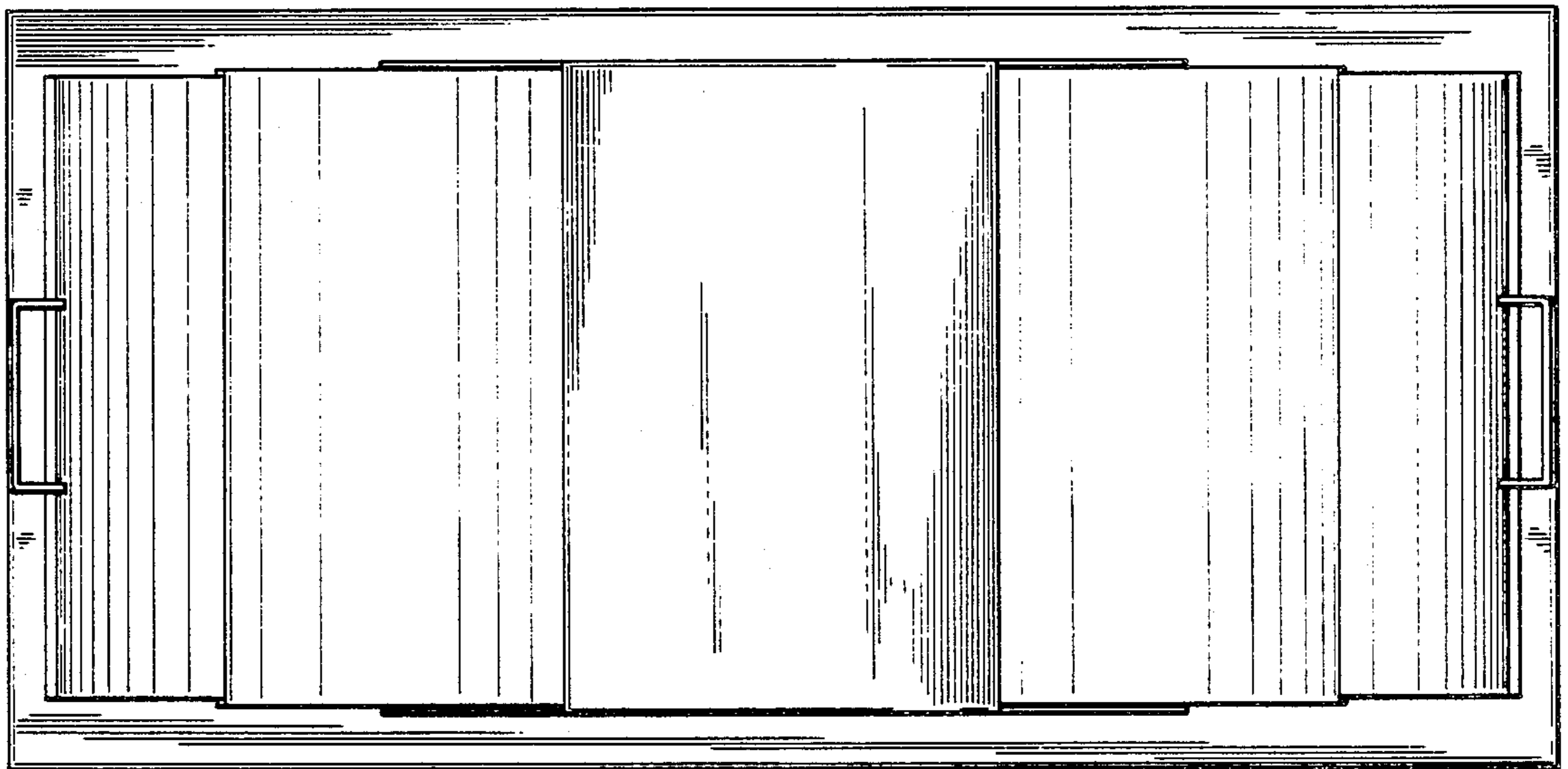

FIG. 2

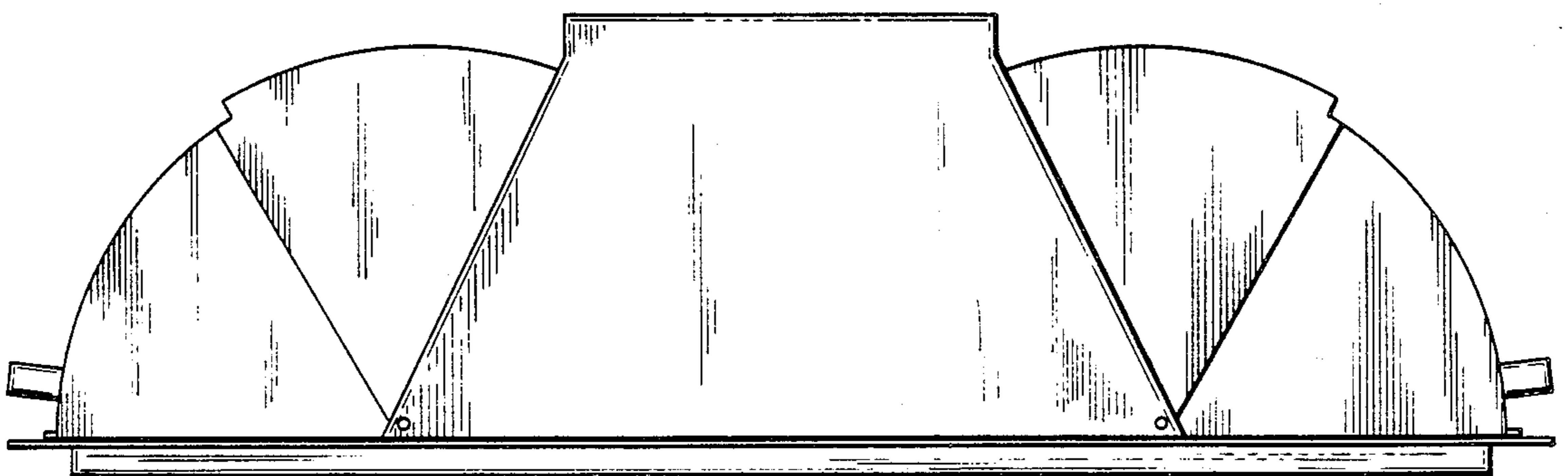

FIG. 3

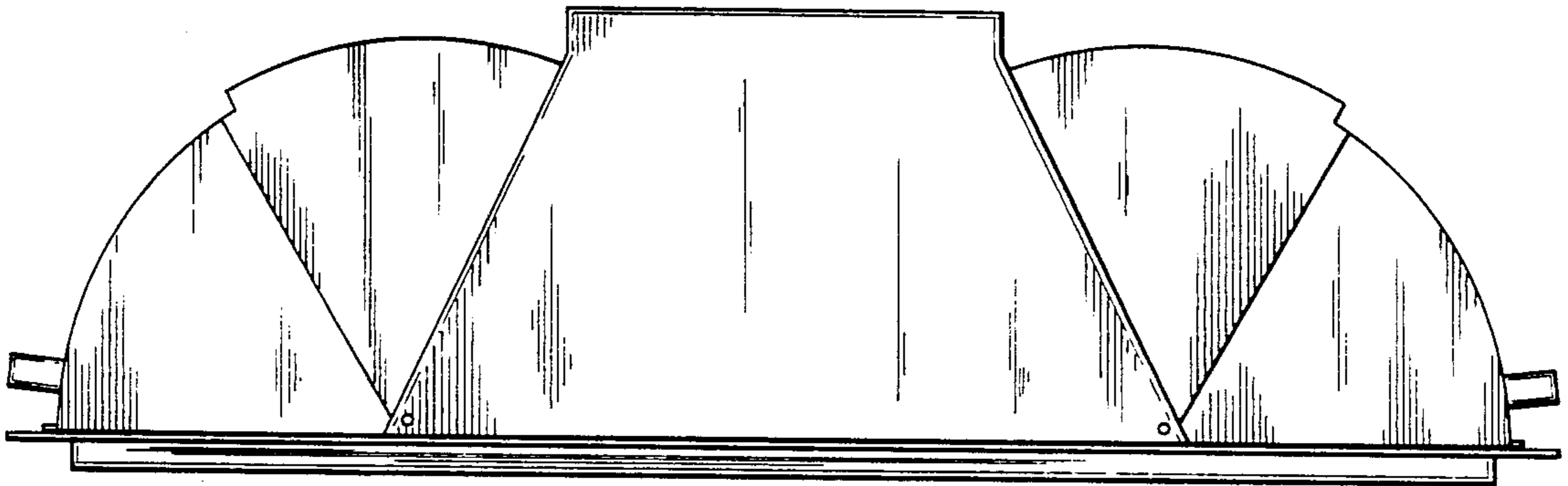

FIG. 4

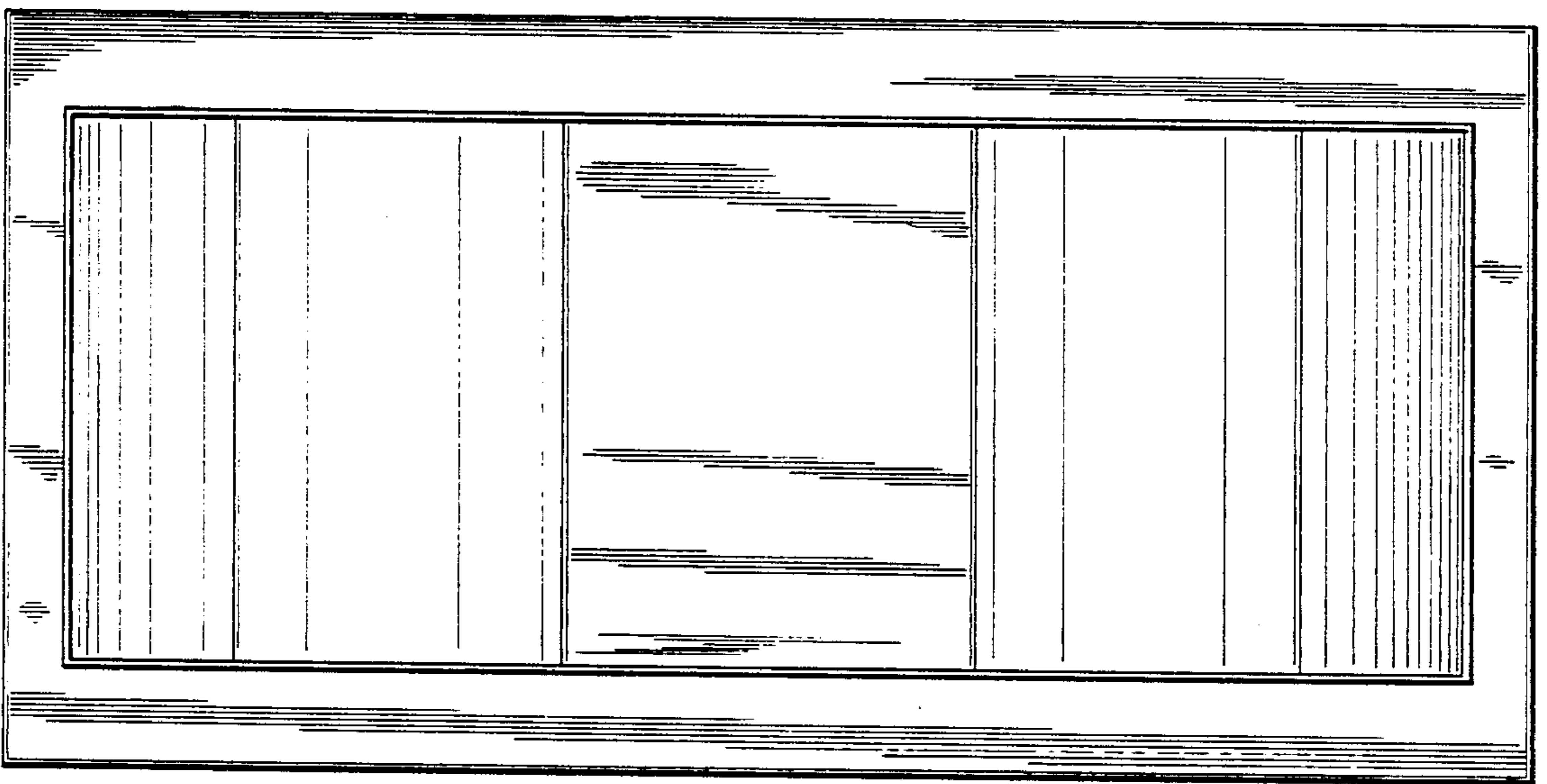

FIG. 5

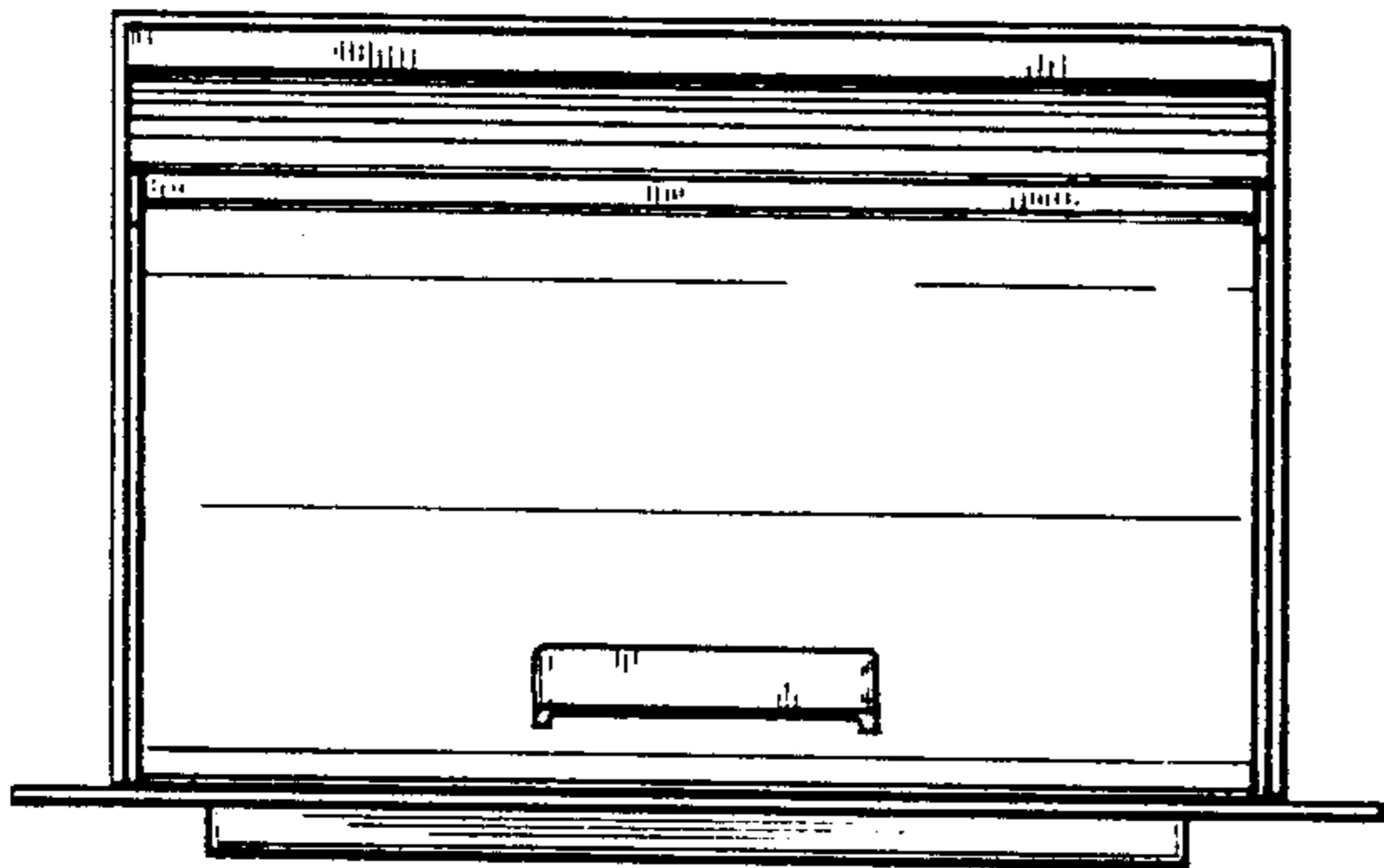

FIG. 6

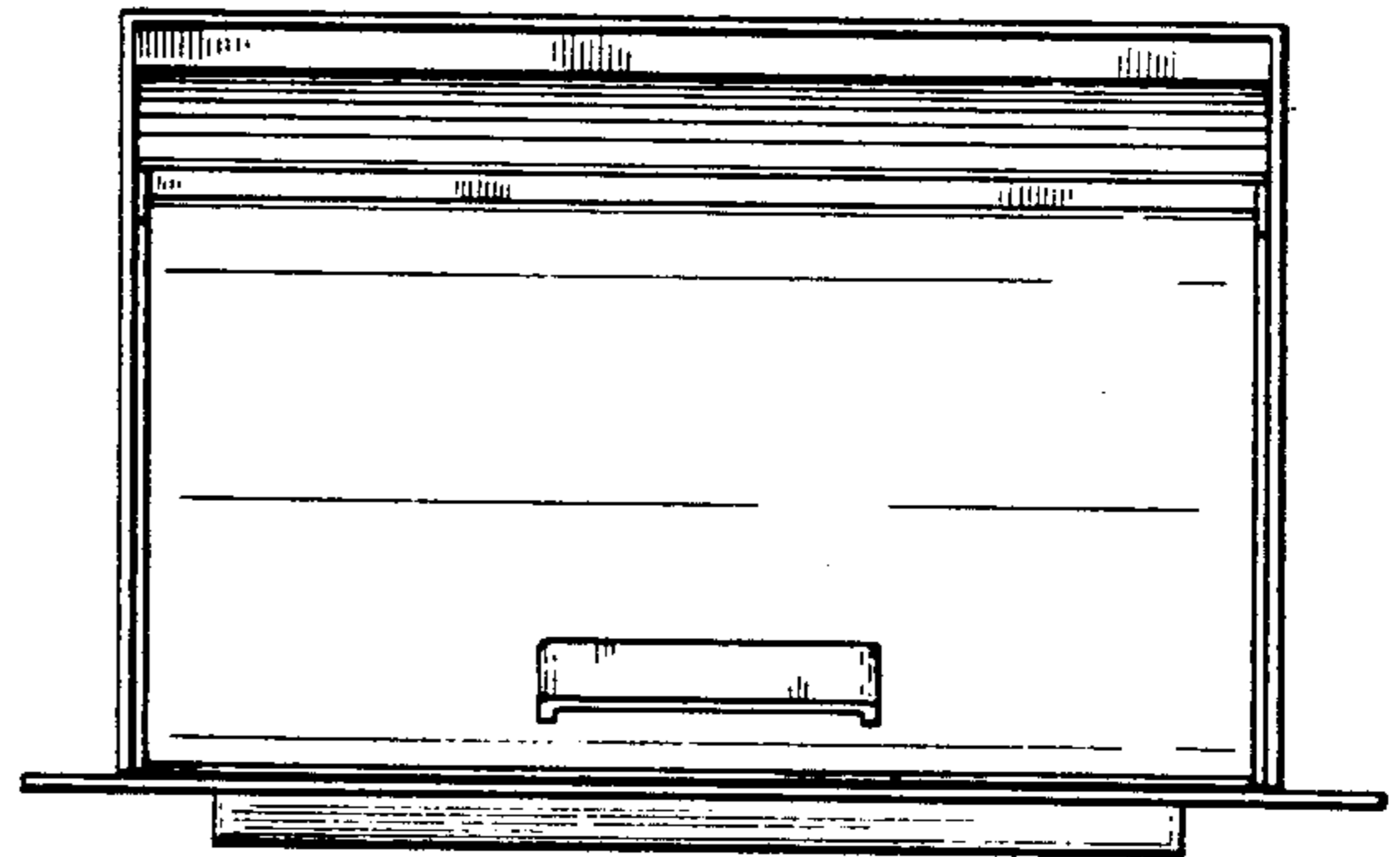

FIG. 7