

- [54] ICE CREAM STATION
- [75] Inventor: Lyle Metzdorf, Houston, Tex.
- [73] Assignee: Blue Bell Creameries, Inc., Brenham, Tex.
- [*] Notice: The portion of the term of this patent subsequent to Jan. 19, 2002 has been disclaimed.
- [**] Term: 14 Years
- [21] Appl. No.: 700,712
- [22] Filed: Feb. 12, 1985
- [52] U.S. Cl. D6/450; D6/470; D6/481
- [58] Field of Search D6/470, 471, 450; D21/115, 114; D25/16, 17, 22

- D. 260,709 9/1981 Perlmutter D6/470
- D. 265,617 8/1982 Saurage, III et al. D6/481
- D. 279,408 6/1985 Davenport et al. D25/22
- 4,426,814 1/1984 Stuhmer D25/22

OTHER PUBLICATIONS

Ornamental Carpentry on Nineteenth-Century American Houses, by Ben Karp, ©1981, p. 84; Post Brackets on page.

Architectural Record, Nov. 1983, p. 57, A Cambridge Confection, top right on page.

Primary Examiner—Carmen H. Vales
Attorney, Agent, or Firm—Pravel, Gambrell, Hewitt, Kimball & Krieger

[57] CLAIM

The ornamental design for an ice cream station, as shown.

[56] References Cited
U.S. PATENT DOCUMENTS

- D. 30,542 4/1899 McNaught D6/474
- D. 66,679 2/1925 George D25/22
- D. 92,467 6/1934 Gray D6/471
- D. 205,283 7/1966 Kohner D25/22
- D. 239,894 5/1976 Inman D6/470
- D. 241,735 10/1976 Goetz D6/481
- D. 257,093 9/1980 Brittner D6/481

DESCRIPTION

- FIG. 1 is a perspective view of an ice cream station showing my new design;
- FIG. 2 is a left side elevational view thereof;
- FIG. 3 is a top plan view thereof;
- FIG. 4 is a rear elevational view thereof;
- FIG. 5 is a cross-sectional view taken along line 5—5 of FIG. 4.

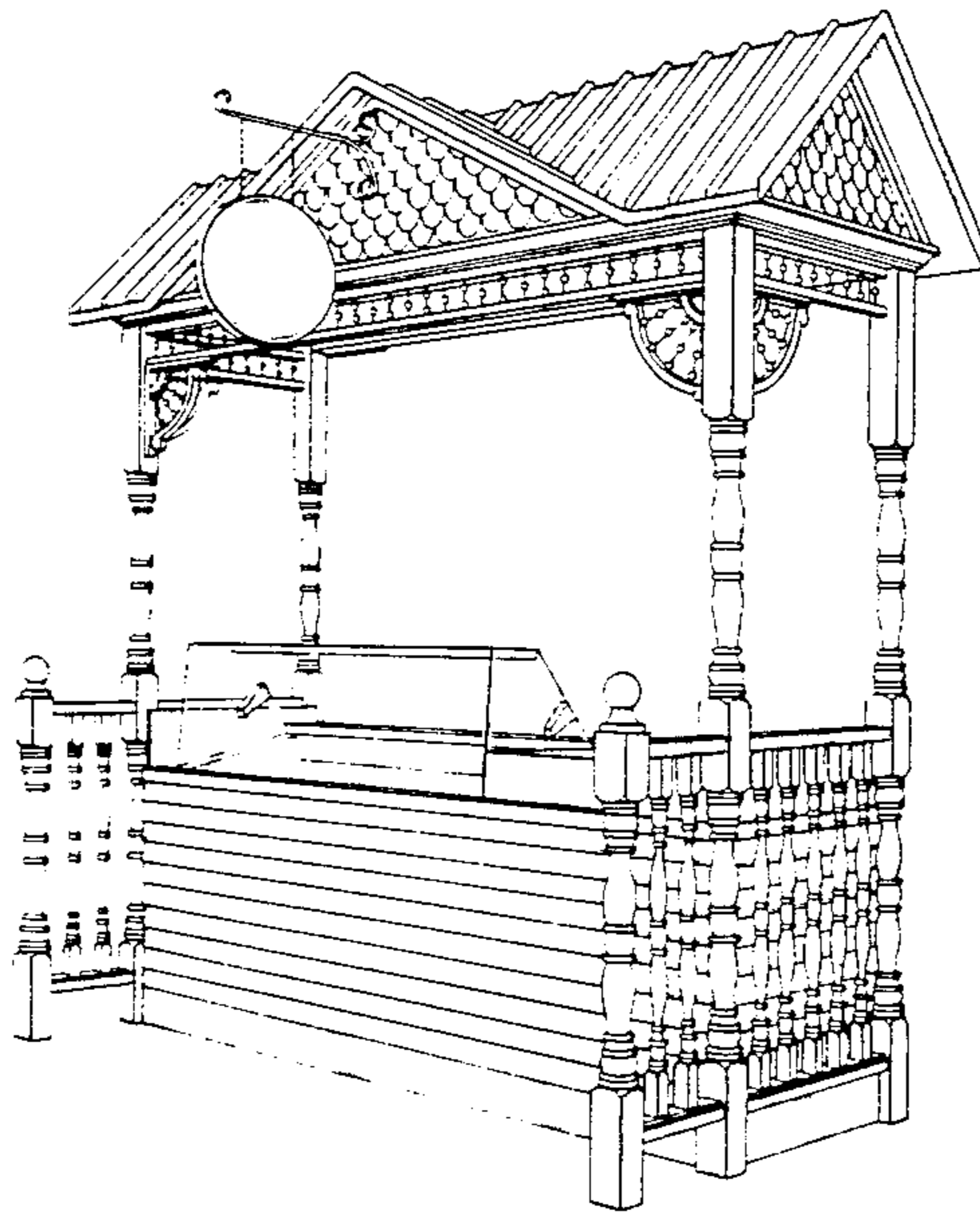

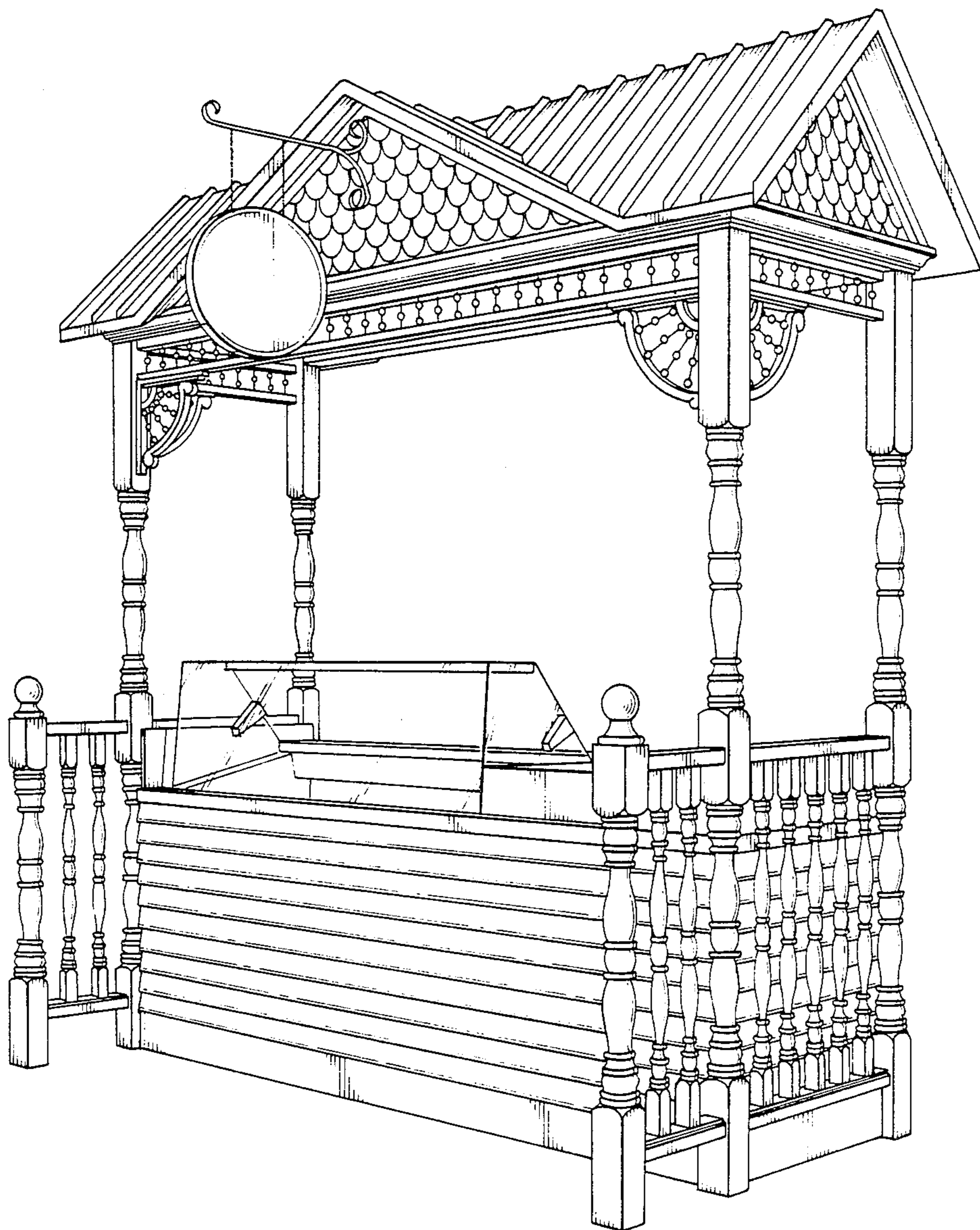

fig. 1

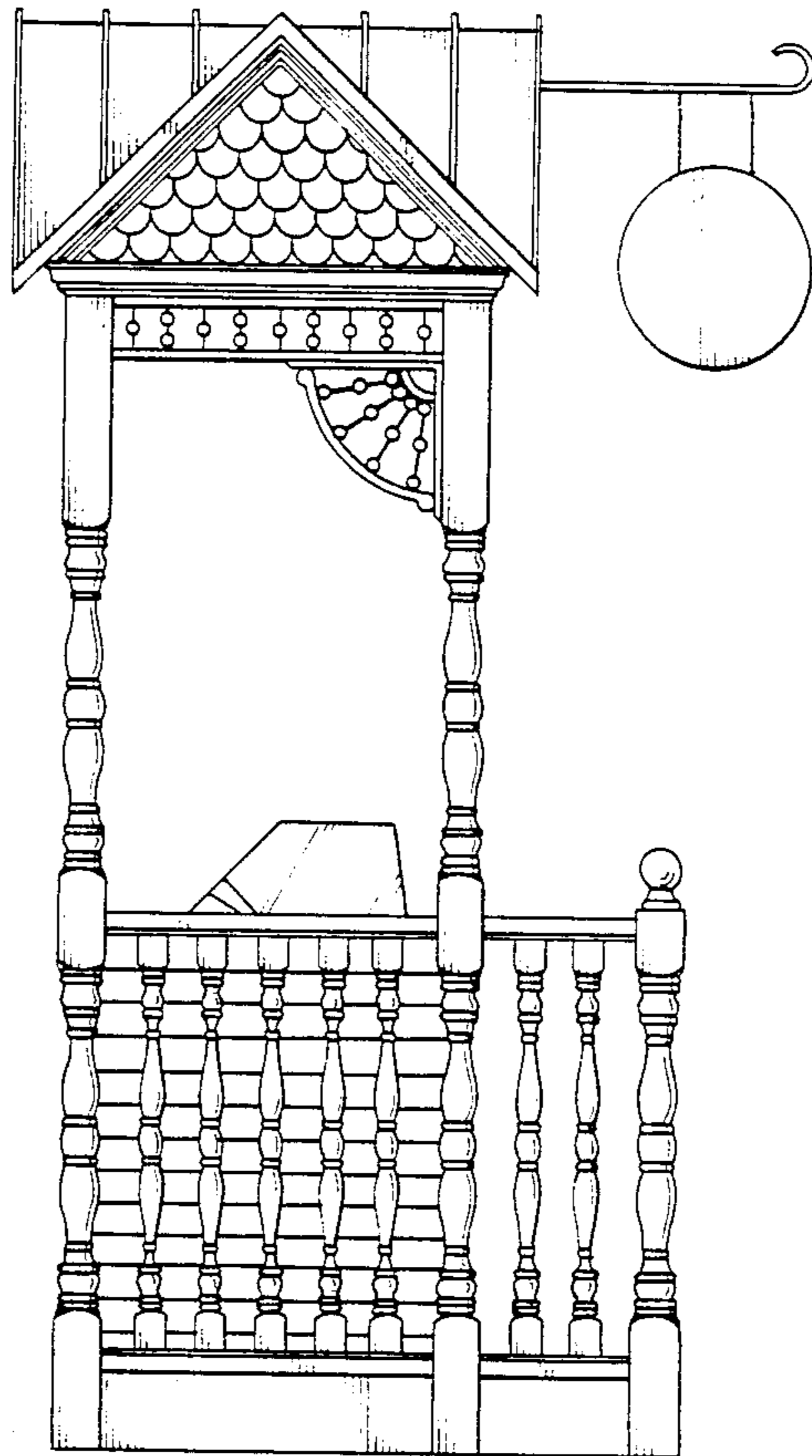

fig. 2

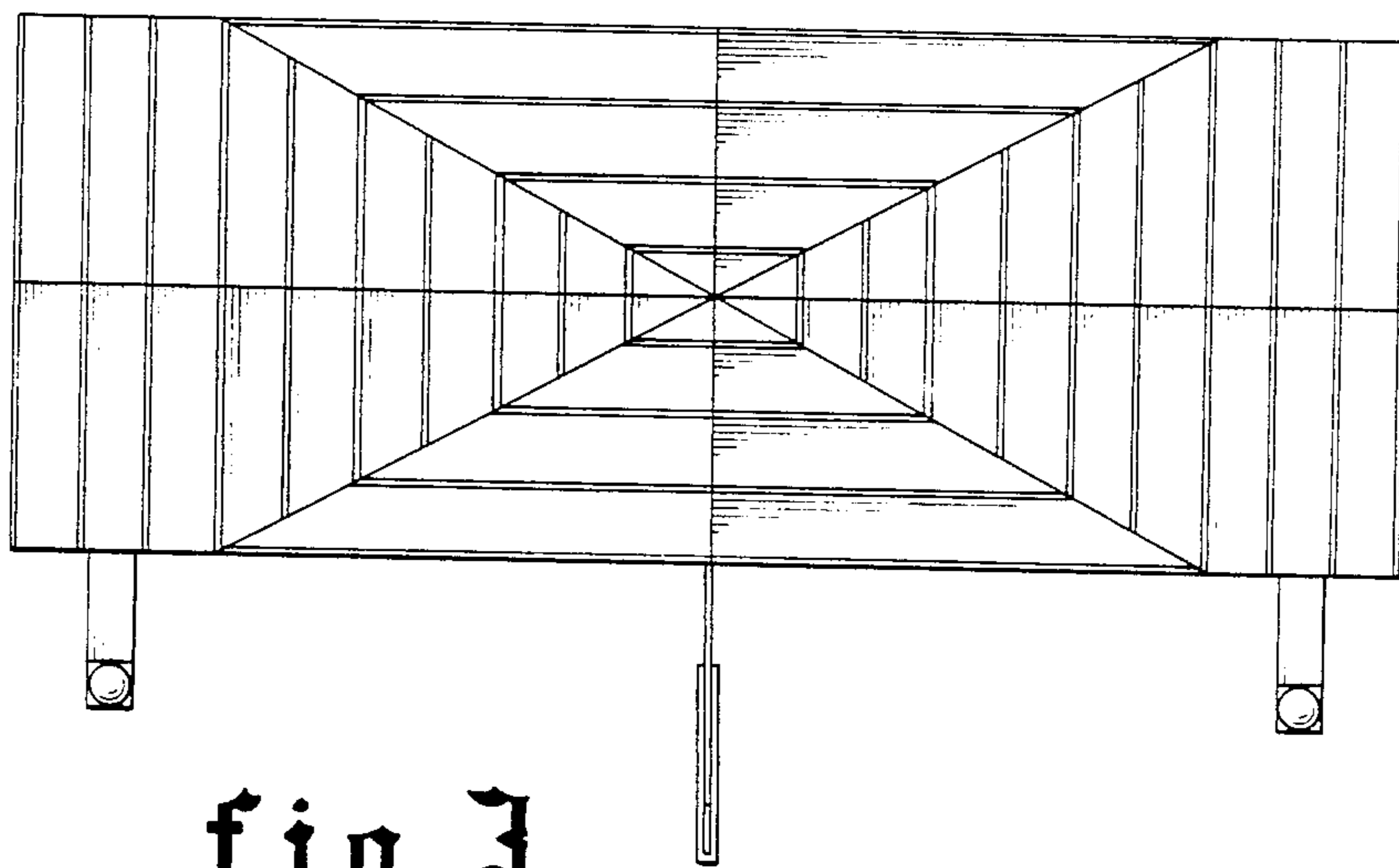

fig. 3

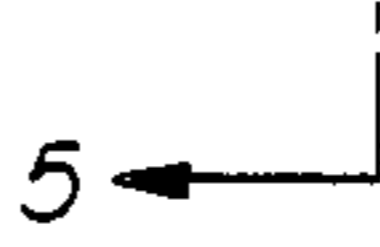
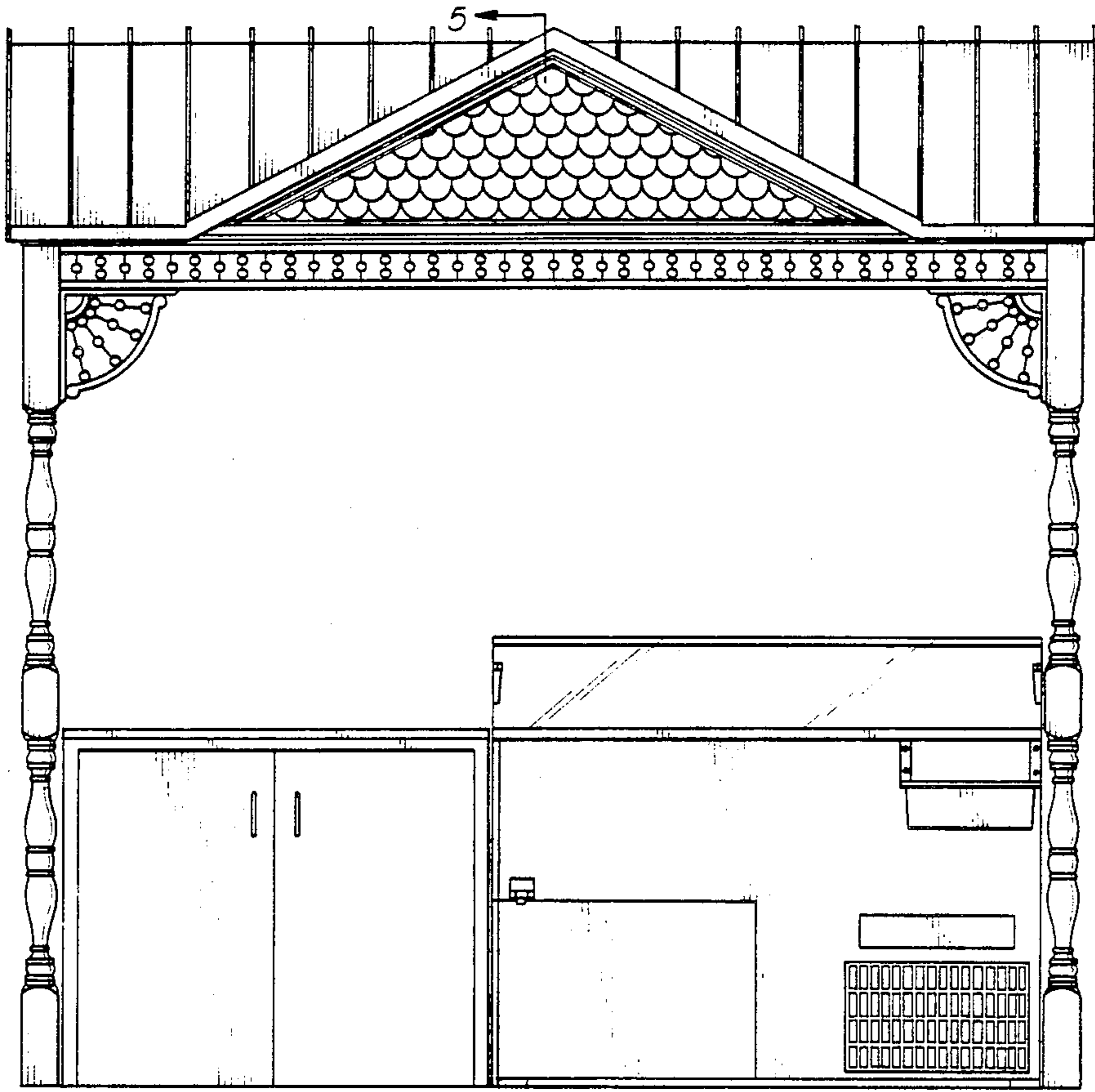

fig. 4

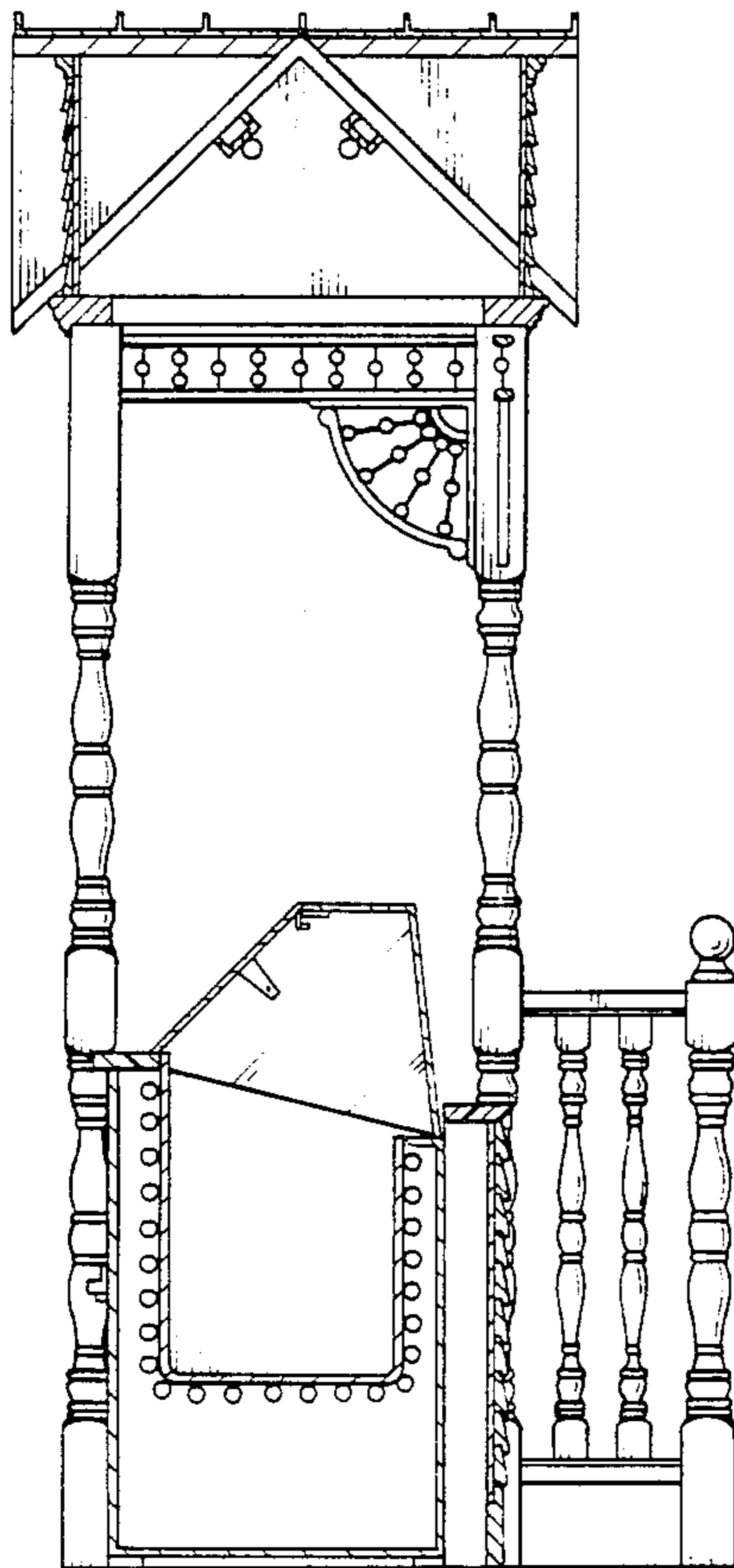

fig. 5