

[54] BALL COCK

[76] Inventors: Sidney J. Shames, 57 Holly Pl., Briarcliff Manor, N.Y. 10510; Harold Shames, 5 Agnes Cir., Ardsley, N.Y. 10502

[**] Term: 14 Years

[21] Appl. No.: 739,561

[22] Filed: May 30, 1985

[52] U.S. Cl. D23/236

[58] Field of Search D23/19-22, D23/33, 40; 137/217, 218, 414, 426, 430, 432, 433, 435, 436, 437, 442, 444

[56] References Cited

U.S. PATENT DOCUMENTS

D. 195,807	7/1963	Goldtrap	D23/40
D. 206,850	1/1967	Schoepe et al.	D23/40
D. 214,050	5/1969	Hudson	D23/40
D. 245,172	7/1977	Schoepe	D23/40
3,194,258	7/1965	Grant	137/414
3,332,433	7/1967	Edmondson	137/215
3,495,803	2/1970	Schoepe et al.	137/414 X
3,797,518	3/1974	Holm et al.	137/442 X

3,895,645	7/1975	Johnson	137/414 X
4,180,096	12/1979	Johnson	137/414 X
4,182,364	1/1980	Gilbert et al.	137/437 X
4,414,998	11/1983	Rudler et al.	137/432 X
4,562,859	1/1986	Shames et al.	137/437 X
4,574,826	3/1986	Johnson	137/414 X

Primary Examiner—James R. Largen
Attorney, Agent, or Firm—Norman Lettvin

[57] CLAIM

The ornamental design for a ball cock, as shown and described.

DESCRIPTION

FIG. 1 is a perspective view taken from the top, rear and right side of a ball cock showing our new design; FIG. 2 is a top plan view thereof; FIG. 3 is a bottom plan view thereof; FIG. 4 is a right side elevational view thereof; FIG. 5 is a rear elevational view thereof; FIG. 6 is a left side elevational view thereof; and FIG. 7 is a front elevational view thereof. The fragmentary broken-line showing of a float lever in FIGS. 1, and 4 through 7, is for purposes of illustration only and forms no part of the claimed design.

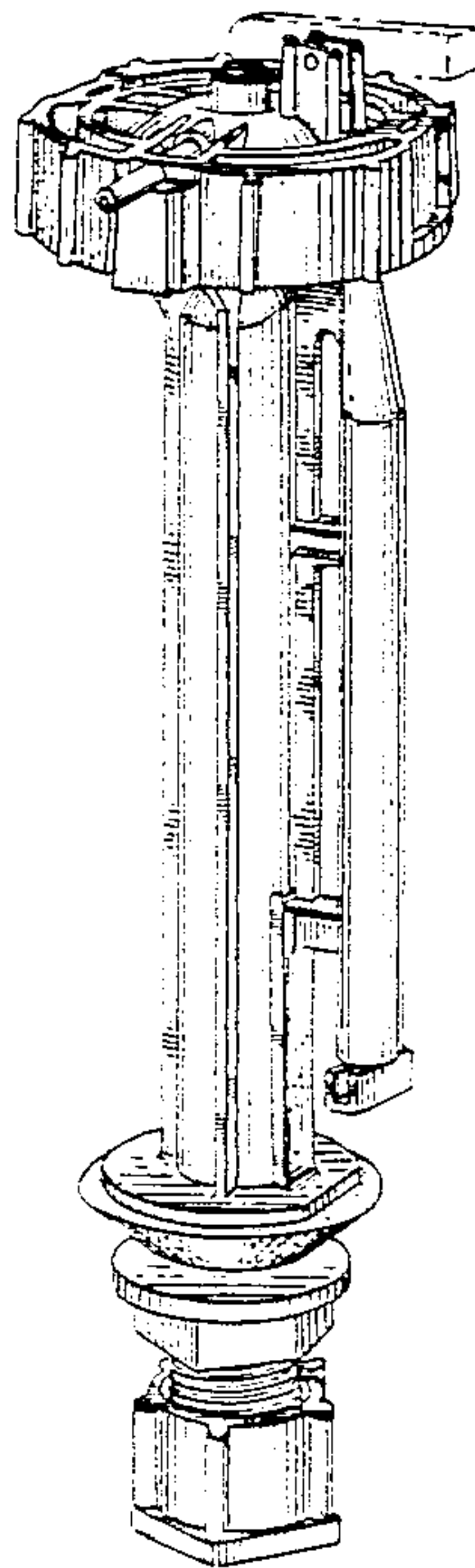

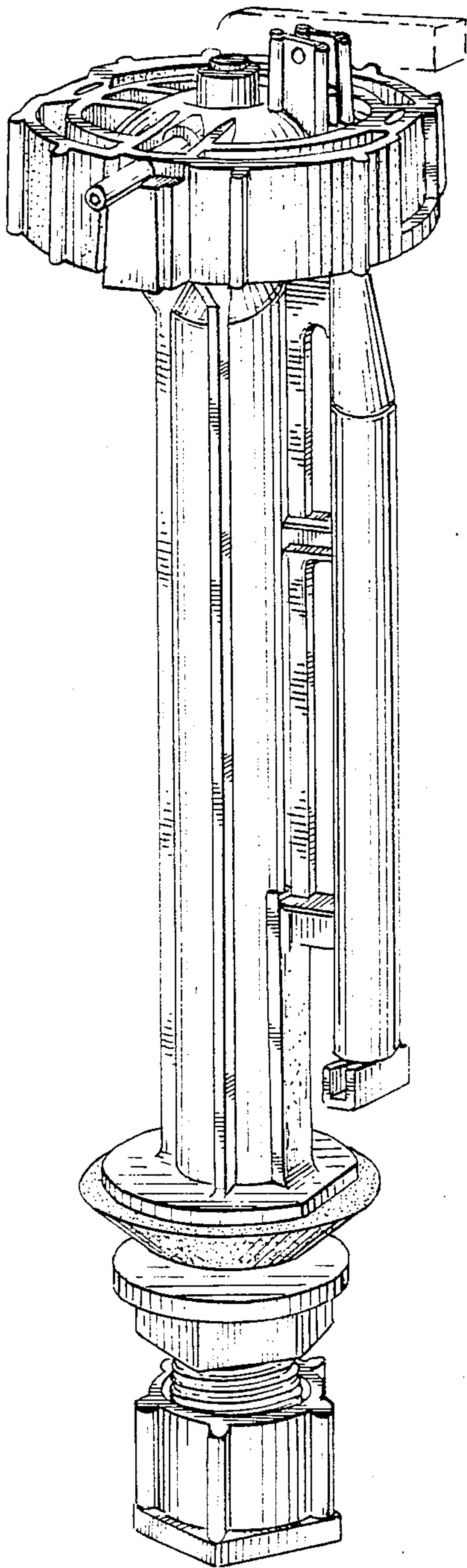

FIG. 1

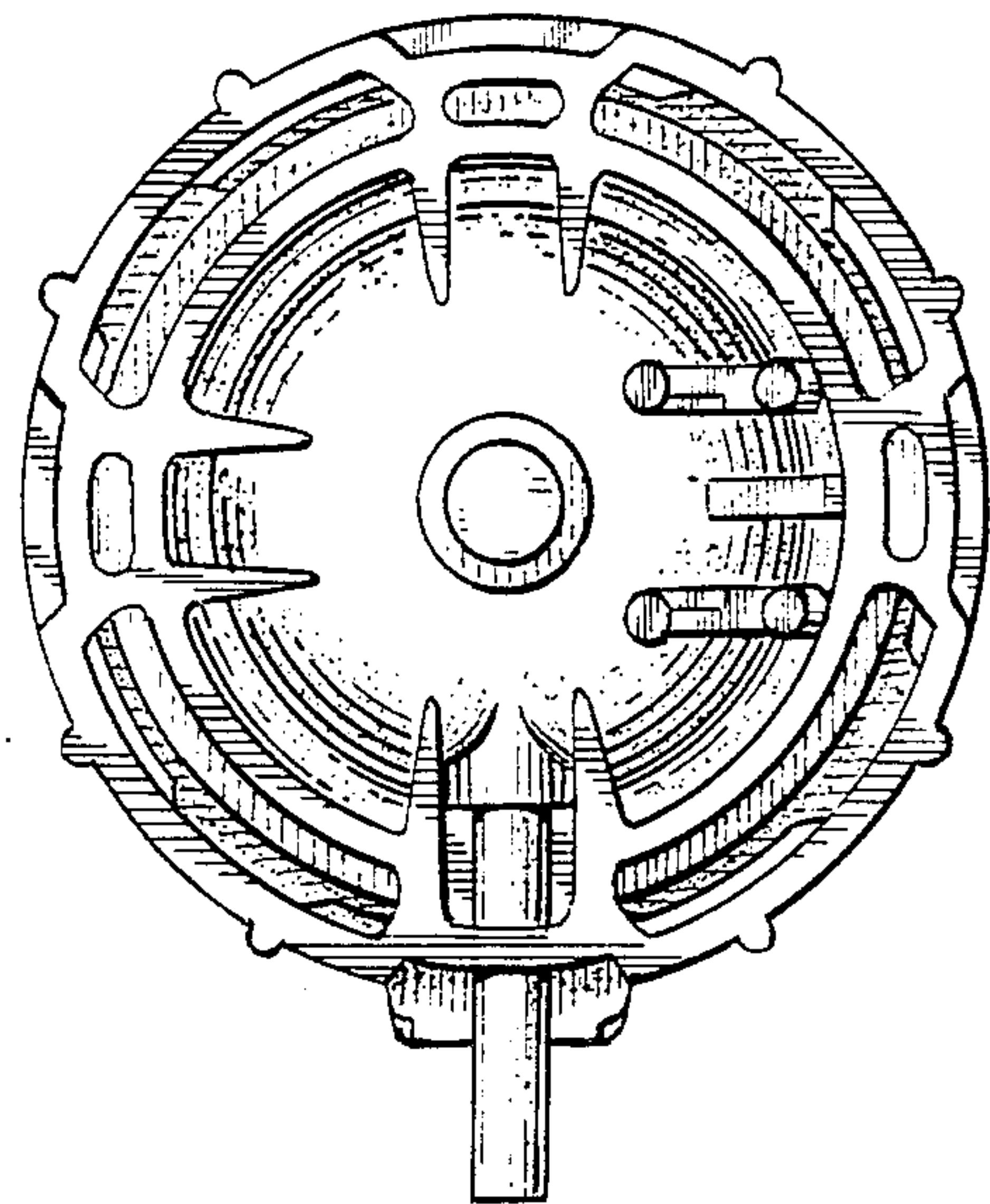

FIG. 2

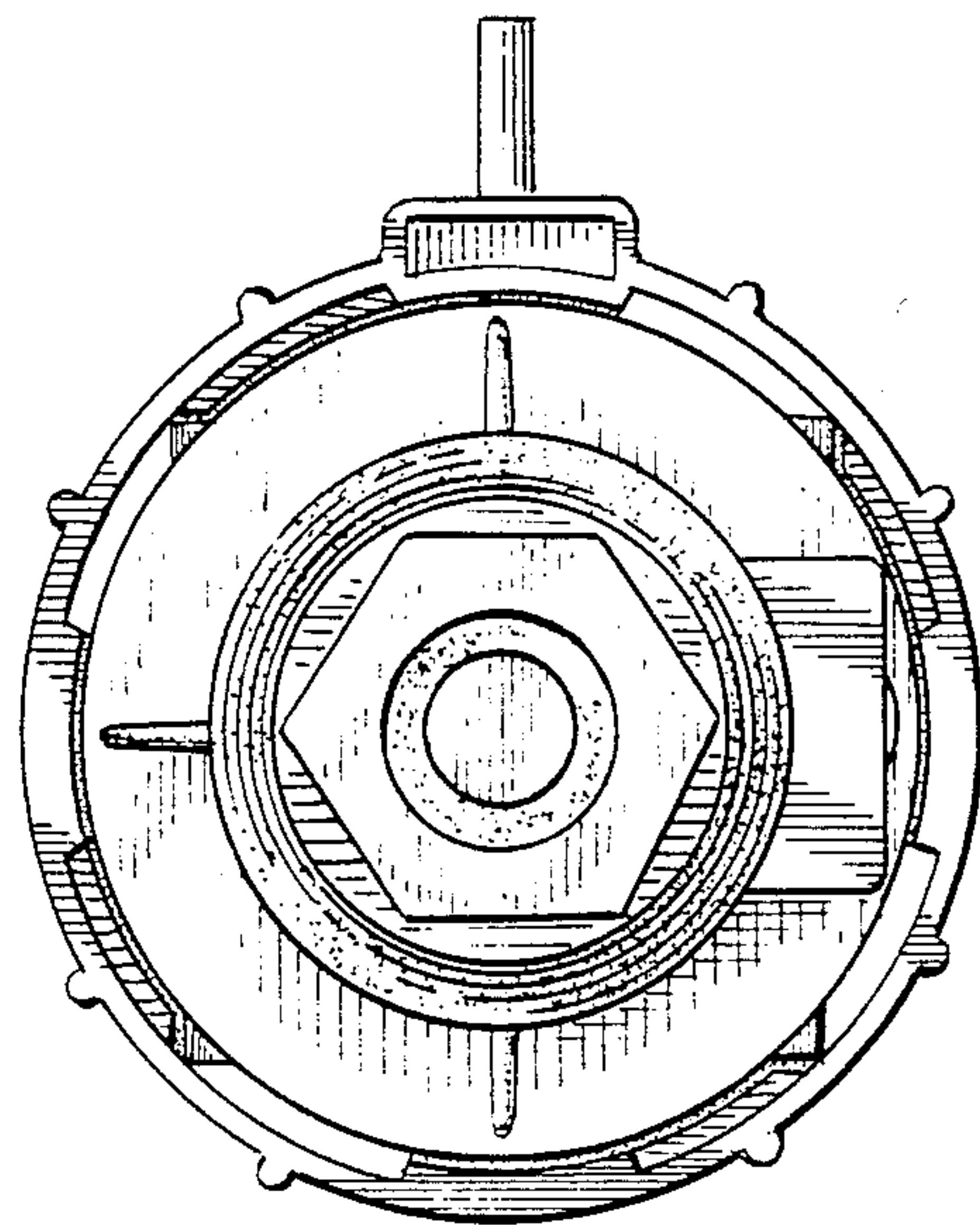

FIG. 3

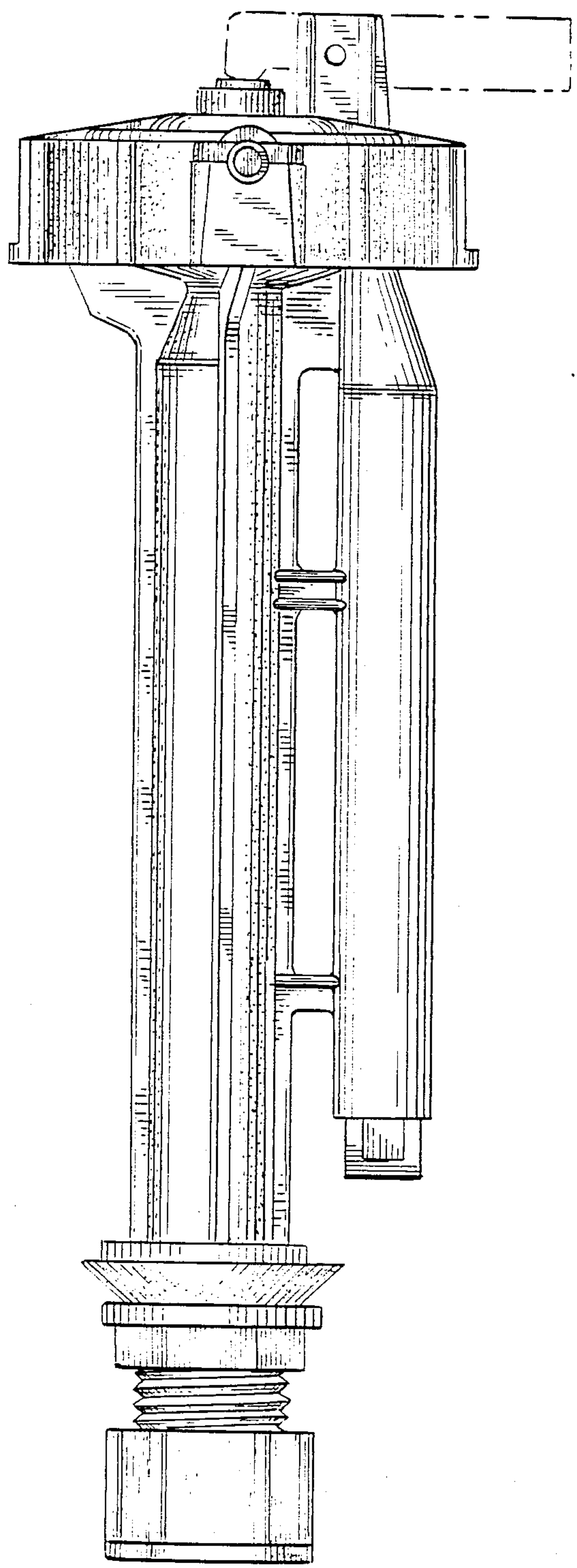

FIG. 4

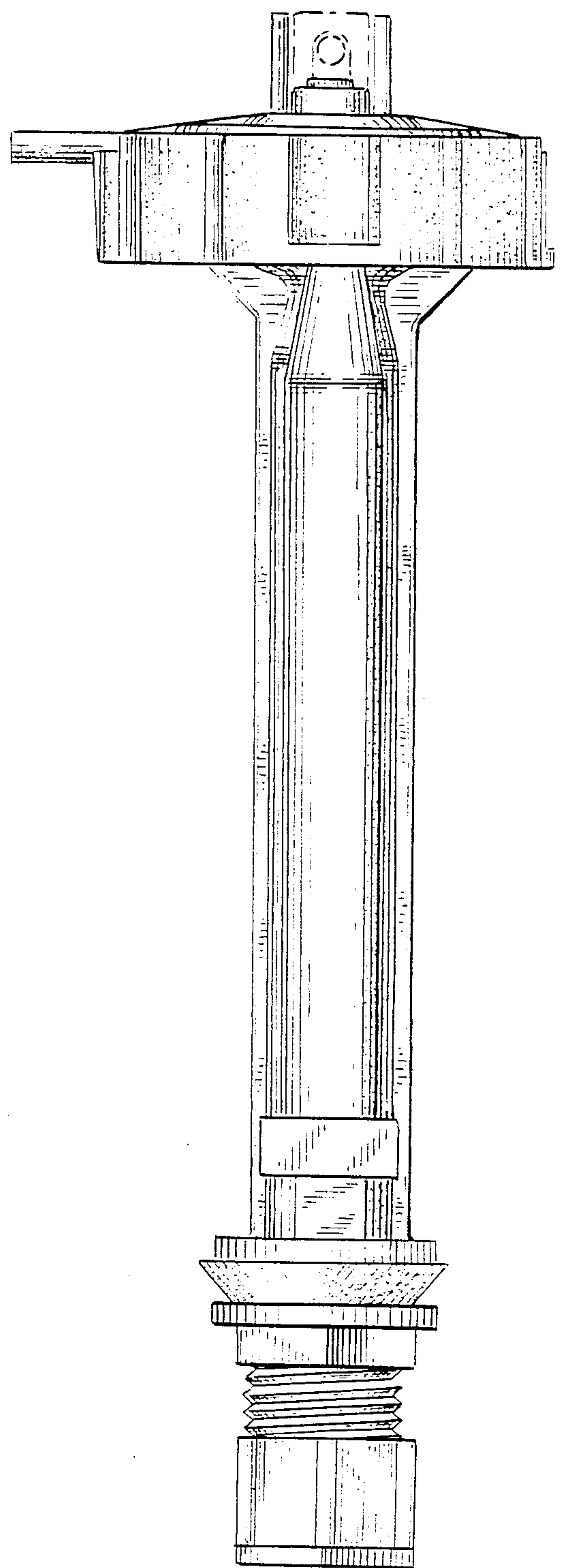

FIG. 5

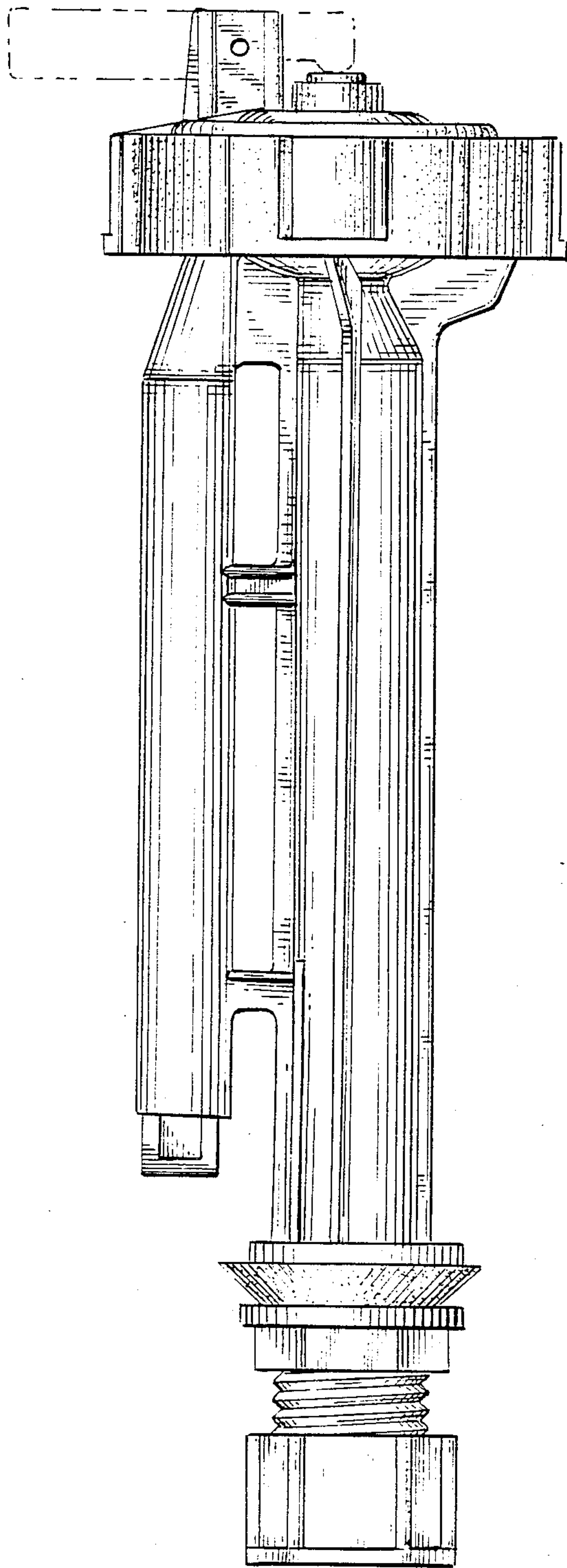

FIG. 6

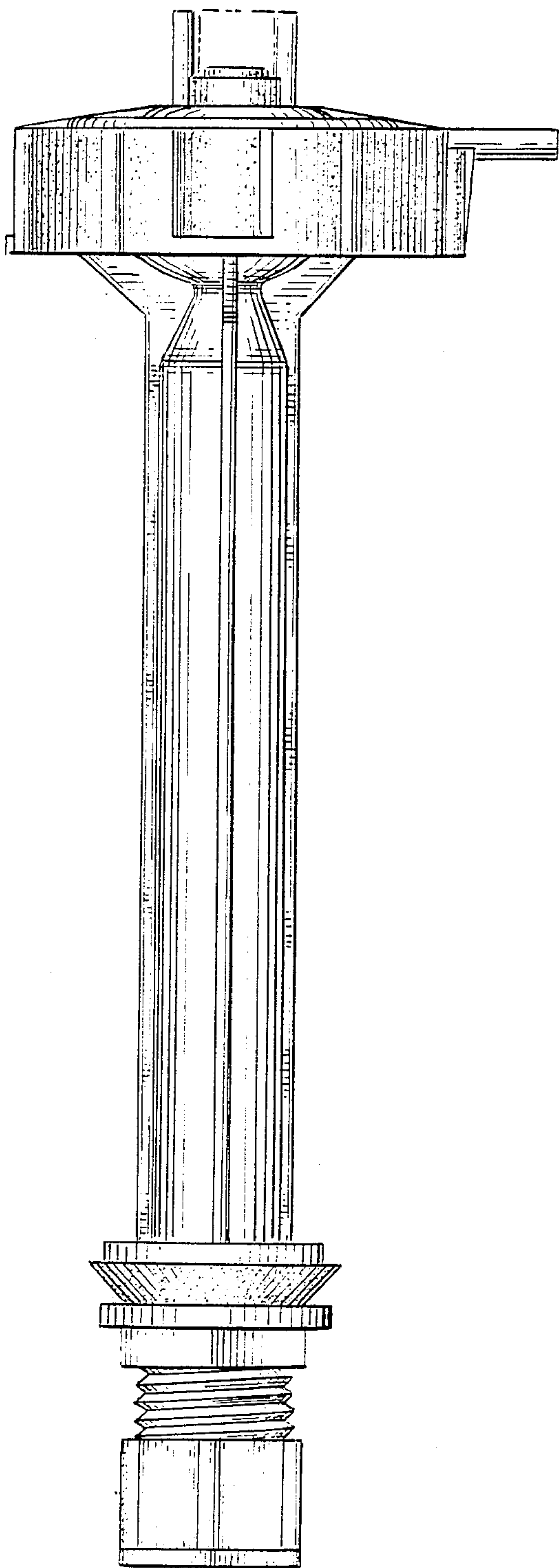

FIG. 7