

[54] STEP PLATE

[76] Inventor: C. Raywood Weiler, 34400 Cathedral Canyon Dr., Palm Springs, Calif. 92234

[**] Term: 14 Years

[21] Appl. No.: 814,555

[22] Filed: Dec. 30, 1985

[52] U.S. Cl. D12/203; D25/62

[58] Field of Search D12/203; D25/62, 63, D25/69; 280/163, 164 R; 182/90-92, 120

[56] References Cited

U.S. PATENT DOCUMENTS

2,981,554 4/1961 Mulder et al. 280/164 R
3,357,719 12/1967 McCrea 182/92

OTHER PUBLICATIONS

J. C. Whitney Catalog No. 423B, ©1982, p. 53, Cab Steps for Trucks, Vans, [A] & [B] bottom left side of page.

Primary Examiner—James M. Gandy
Attorney, Agent, or Firm—Wood, Dalton, Phillips, Mason & Rowe

[57] CLAIM

The ornamental design for a step plate, as shown and described.

DESCRIPTION

FIG. 1 is a top plan view of a step plate showing my new design;

FIG. 2 is a front elevational view thereof;

FIG. 3 is a right side elevational view thereof;

FIG. 4 is a left side elevational view thereof;

FIG. 5 is a bottom plan view thereof;

FIG. 6 is a rear elevational view thereof.

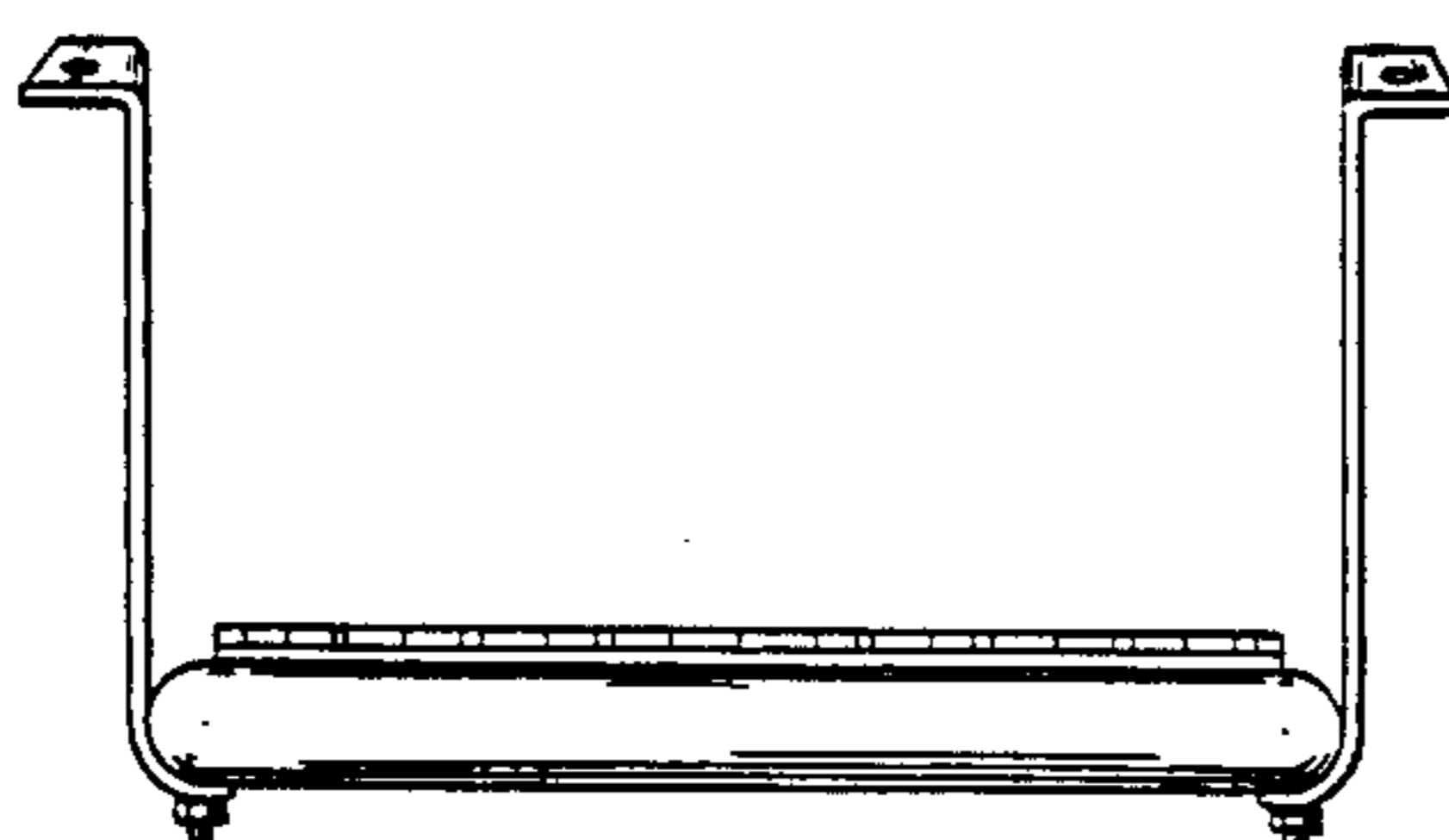
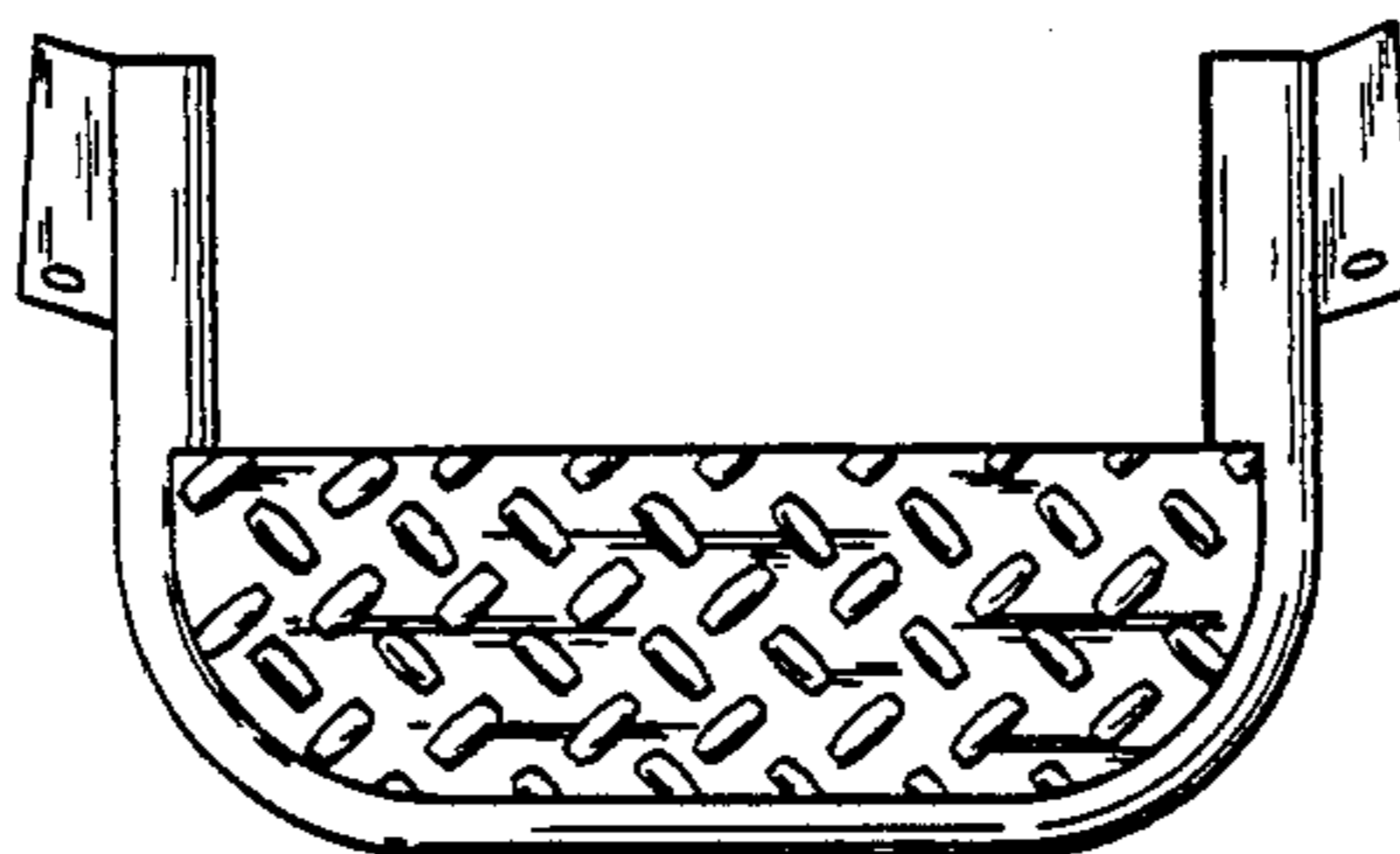

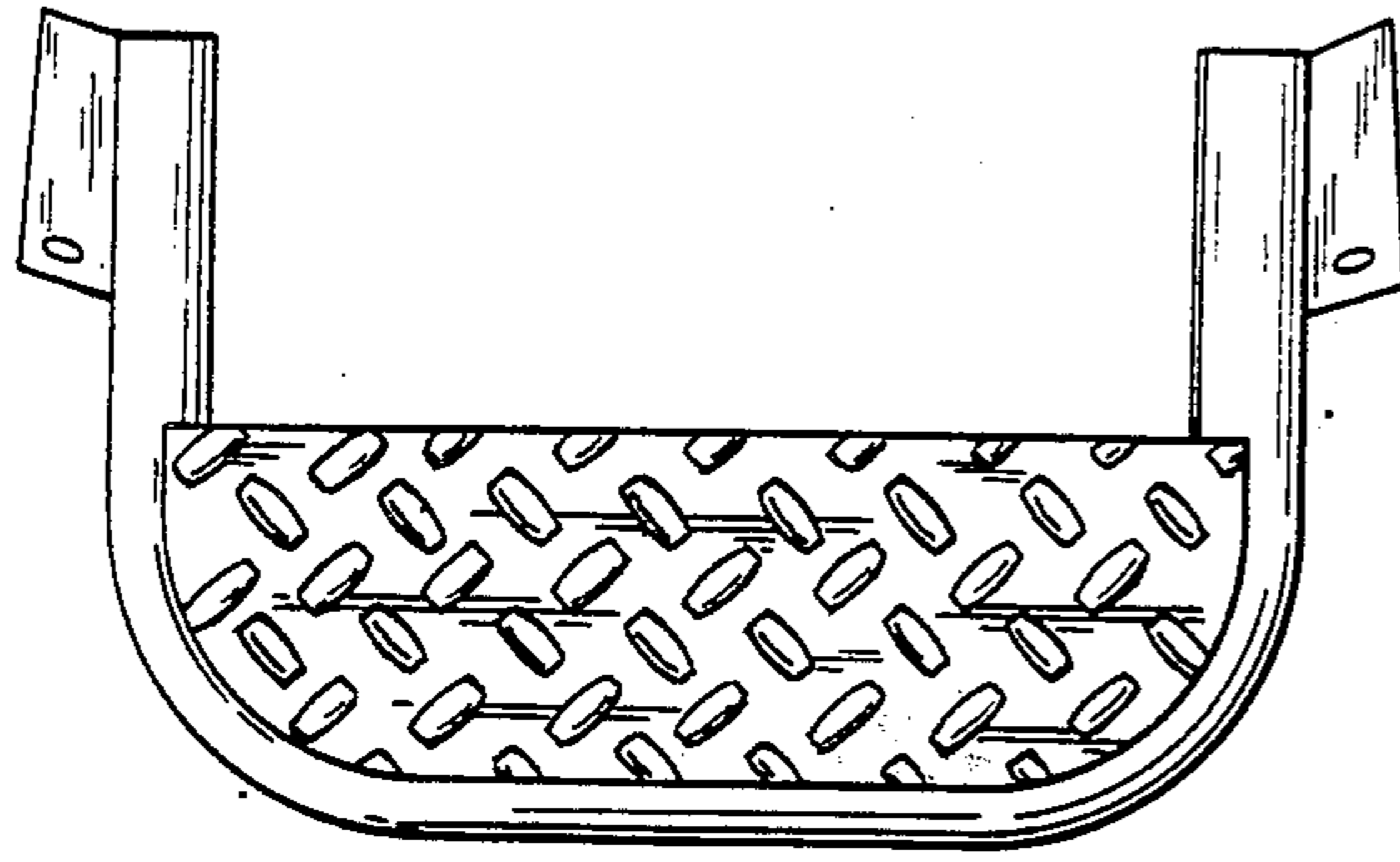

FIG. 1

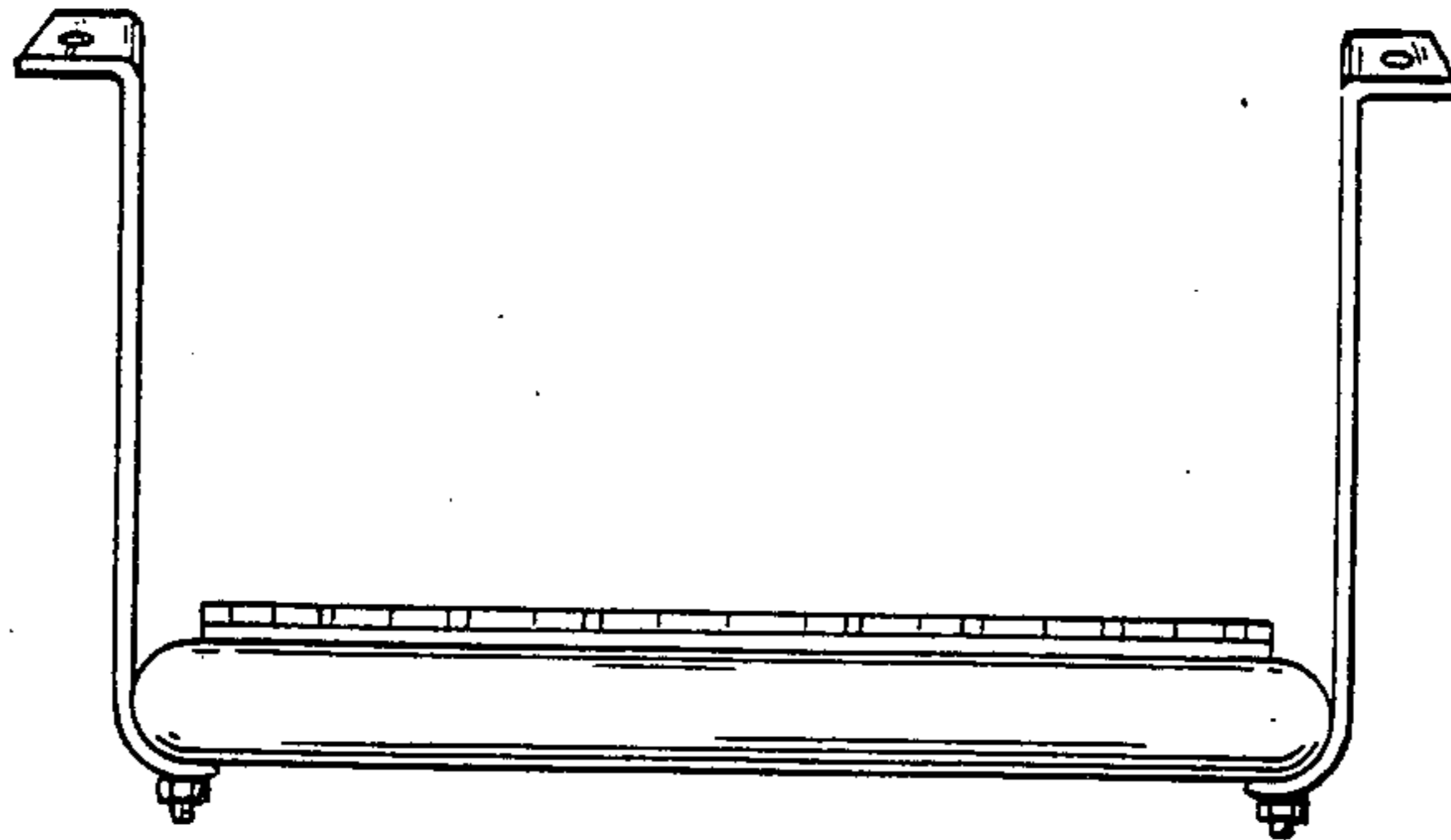

FIG. 2

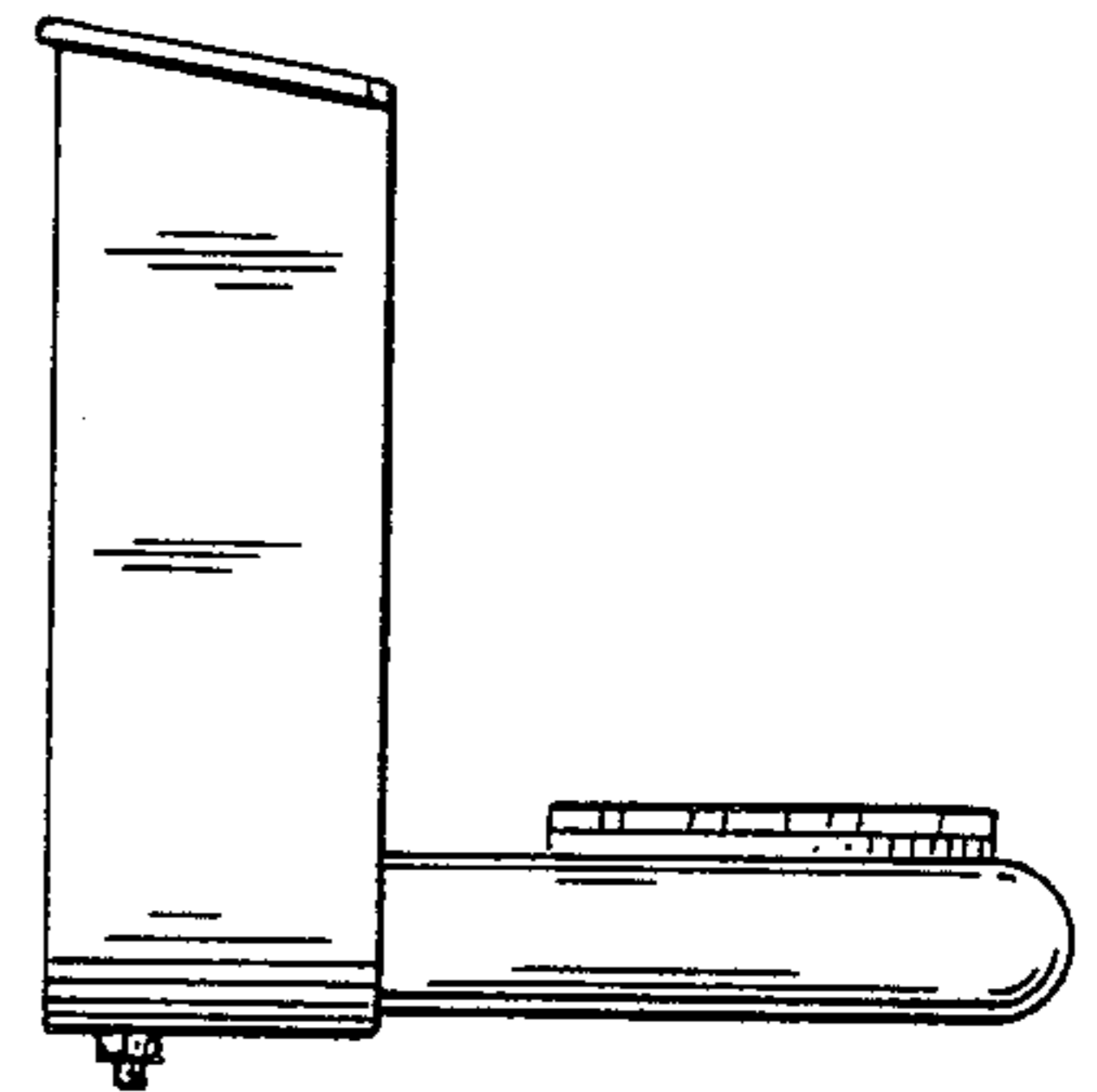

FIG. 3

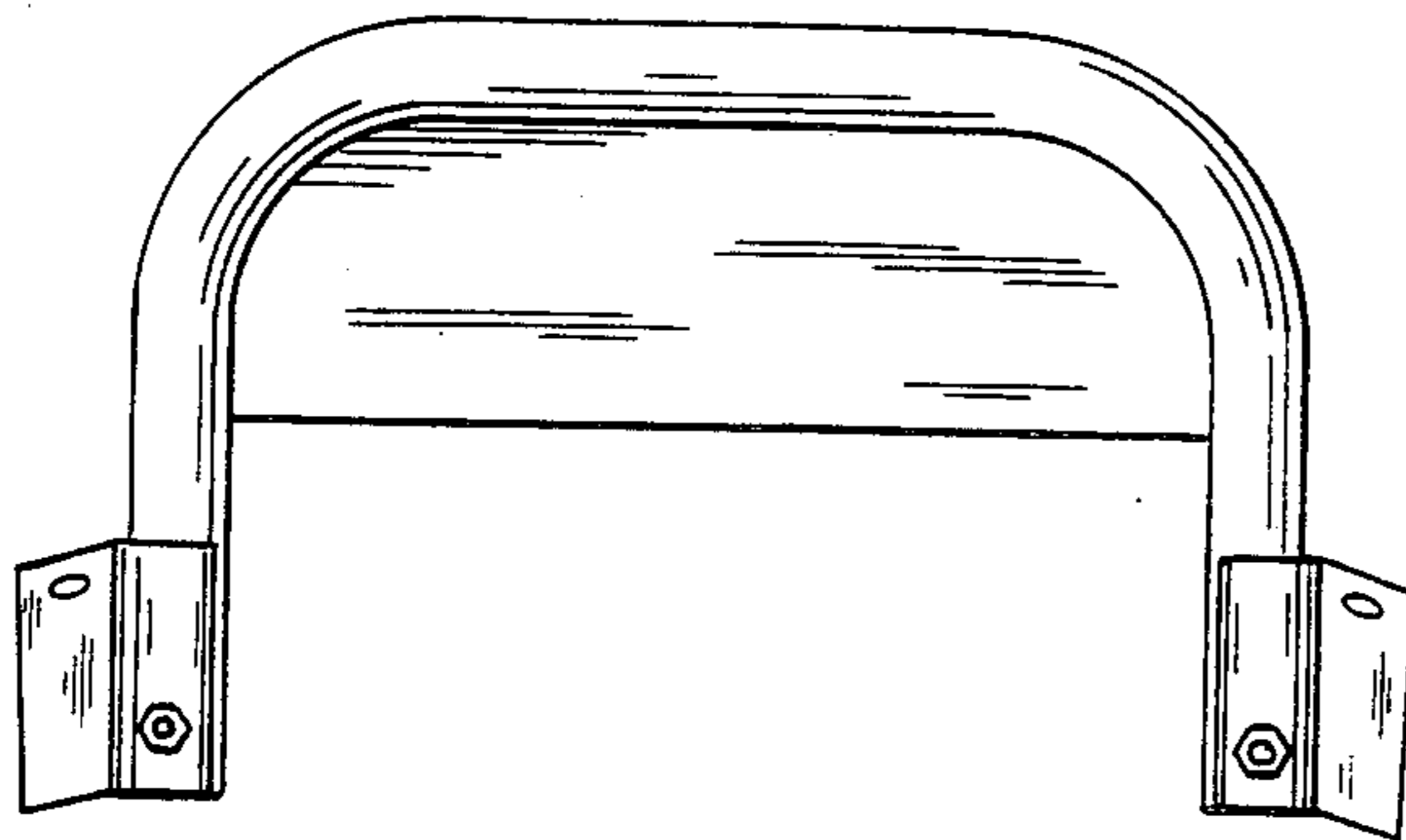

FIG. 5

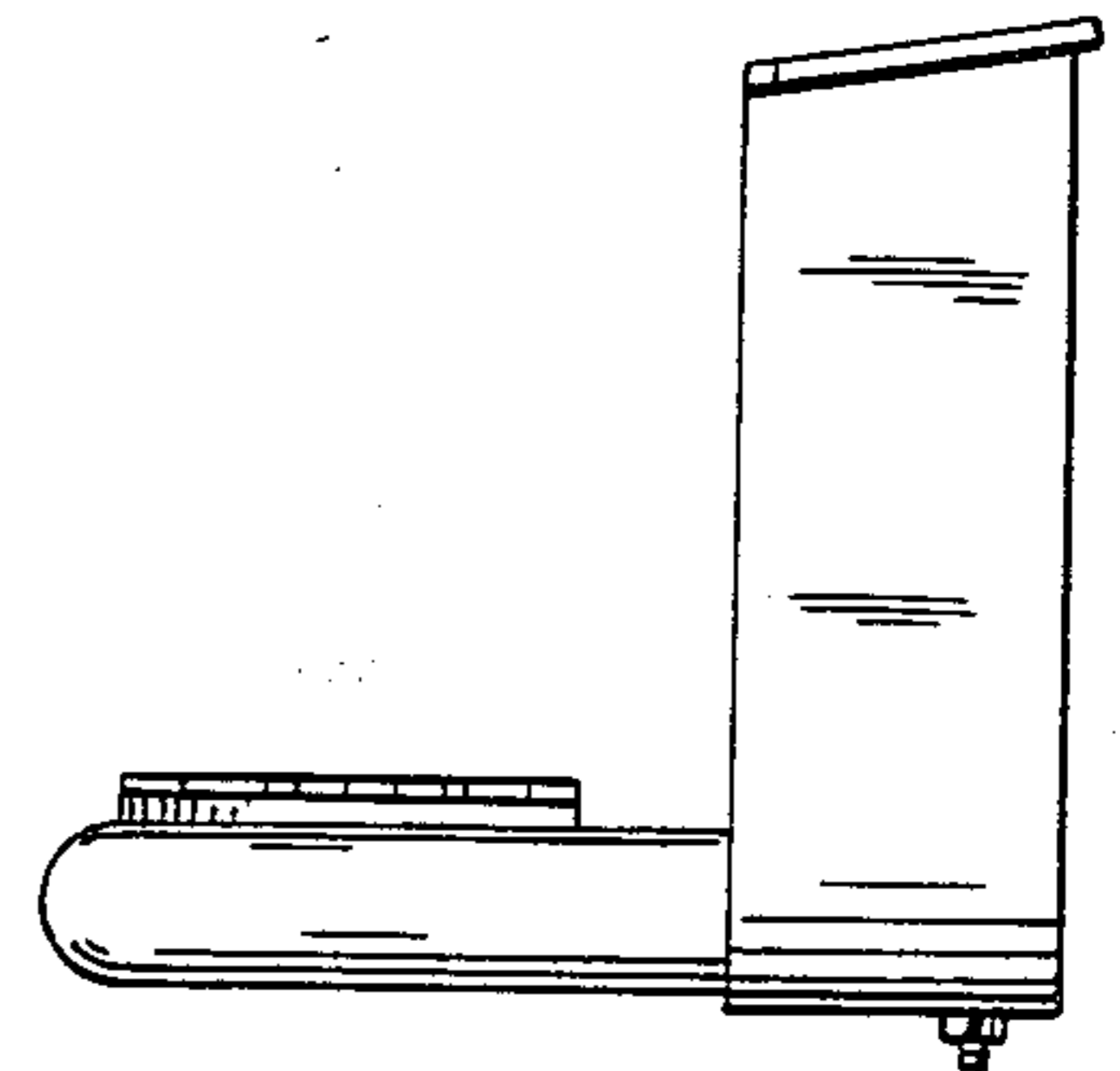

FIG. 4

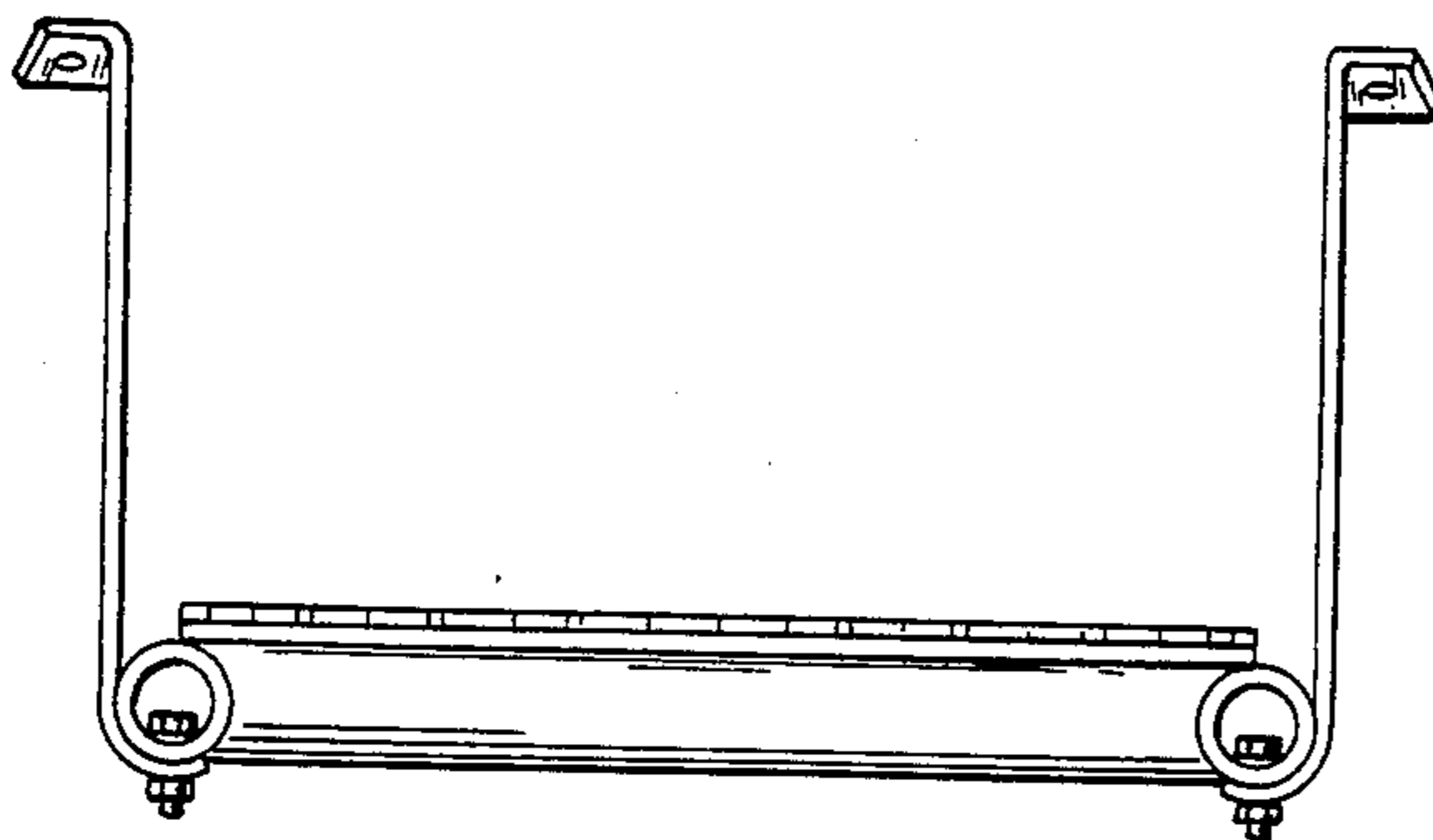

FIG. 6