

[54] **COMBINED FLAGSTAFF AND HOLDER BRACKET FOR AN AUTOMOBILE WINDOW**

[76] **Inventor: John C. Griffin, 550 Rock Springs Rd., Lancaster, S.C. 29720**

[**] **Term: 14 Years**

[21] **Appl. No.: 741,573**

[22] **Filed: Jun. 5, 1985**

[52] **U.S. Cl. D11/182; D8/395; D11/181**

[58] **Field of Search D11/166, 181, 182, 183; D8/1, 395; D21/255; 248/511, 536, 538, 539; 116/28, 173, 174**

[56] **References Cited**

U.S. PATENT DOCUMENTS

D. 281,407	11/1985	Gustafsson	D11/181
3,036,545	5/1962	Legg	116/28 R
3,870,259	3/1975	Reynolds	248/539
4,123,030	10/1978	Johansson	248/539 X
4,163,426	8/1979	O'Neill	116/28 R
4,519,153	5/1985	Moon et al.	116/28 R

Primary Examiner—Winifred E. Herrmann
Attorney, Agent, or Firm—Clifton Ted Hunt

[57] **CLAIM**

The ornamental design for a combined flagstaff and

holder bracket for an automobile window, substantially as shown and described.

DESCRIPTION

FIG. 1 is a top, front, and right side perspective view of a combined flagstaff and holder bracket for an automobile window showing my new design. The broken line showing of a flag and a fragment of an automobile window is for illustrative purposes only and forms no part of the claimed design;

FIG. 2 is a right side elevational view thereof, illustrating the appearance of both sides;

FIG. 3 is a rear elevational view thereof as seen from the right of FIG. 2; and

FIG. 4 is a bottom plan view thereof.

FIG. 5 is an enlarged sectional view taken substantially along the line 5—5 in FIG. 3;

FIG. 6 is an enlarged sectional view taken substantially along the line 6—6 in FIG. 3;

FIG. 7 is an enlarged sectional view taken substantially along the line 7—7 in FIG. 3;

FIG. 8 is an enlarged sectional view taken substantially along the line 8—8 in FIG. 3; and

FIG. 9 is a perspective view similar to FIG. 1 but showing the flagstaff removed from the holder bracket with the flag shown in broken lines.

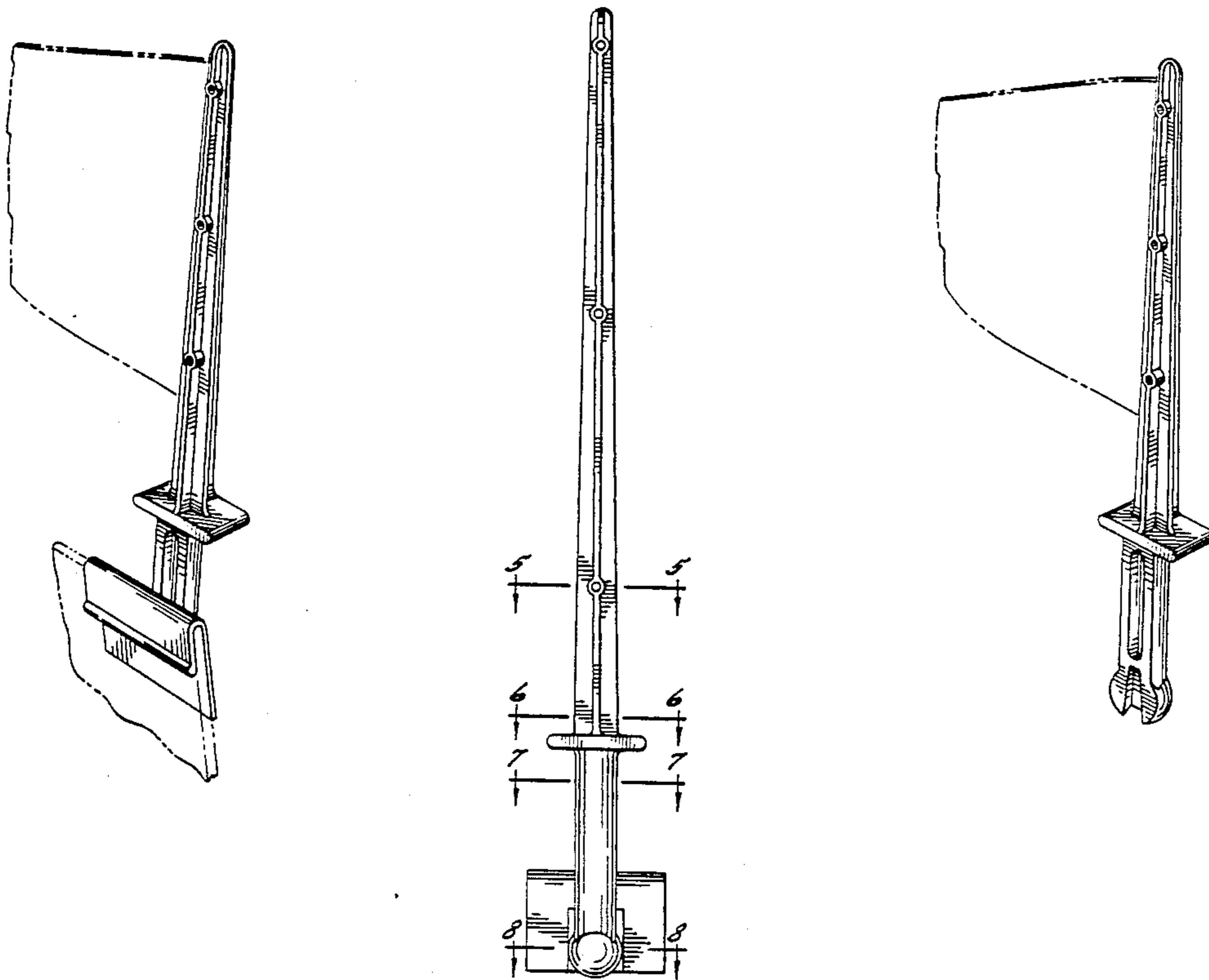

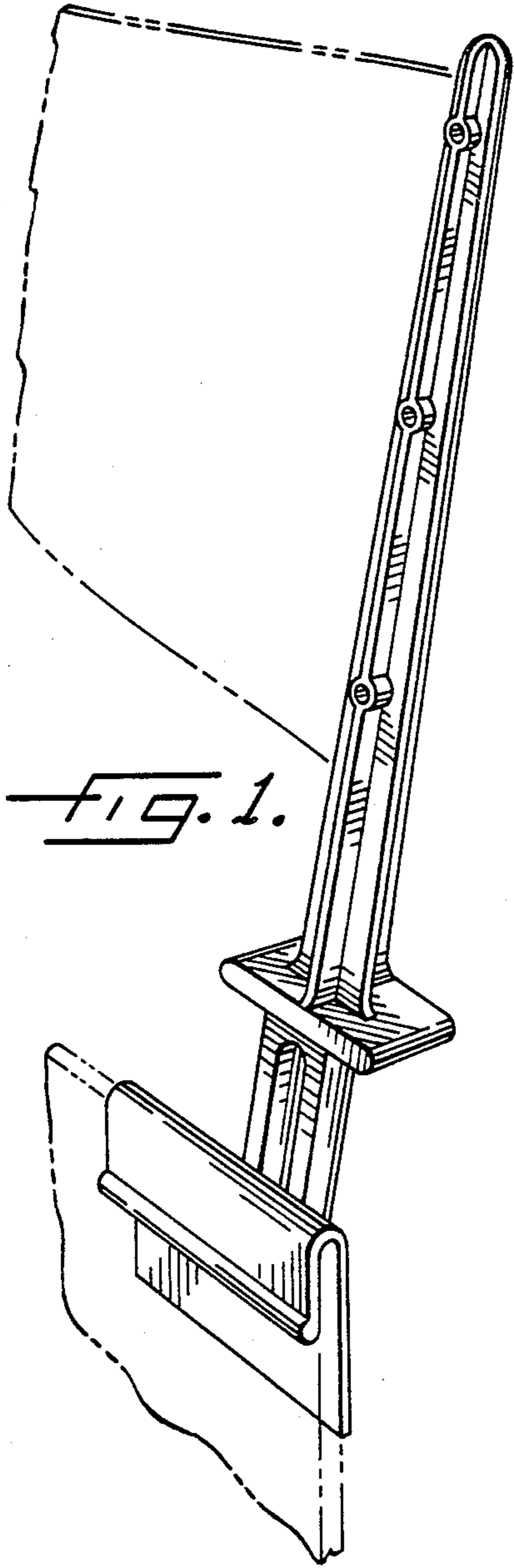

FIG. 1.

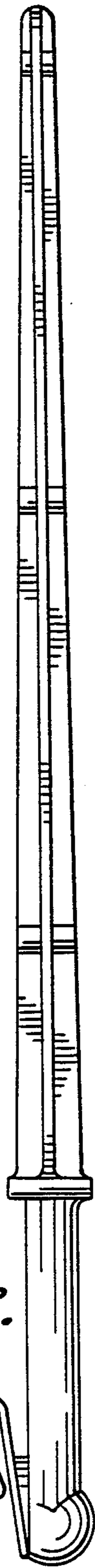

FIG. 2.

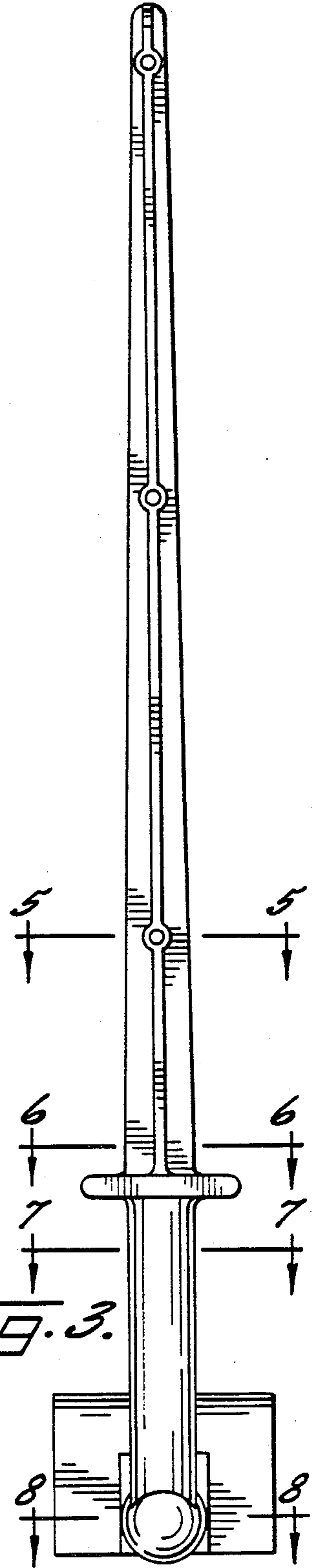

FIG. 3.

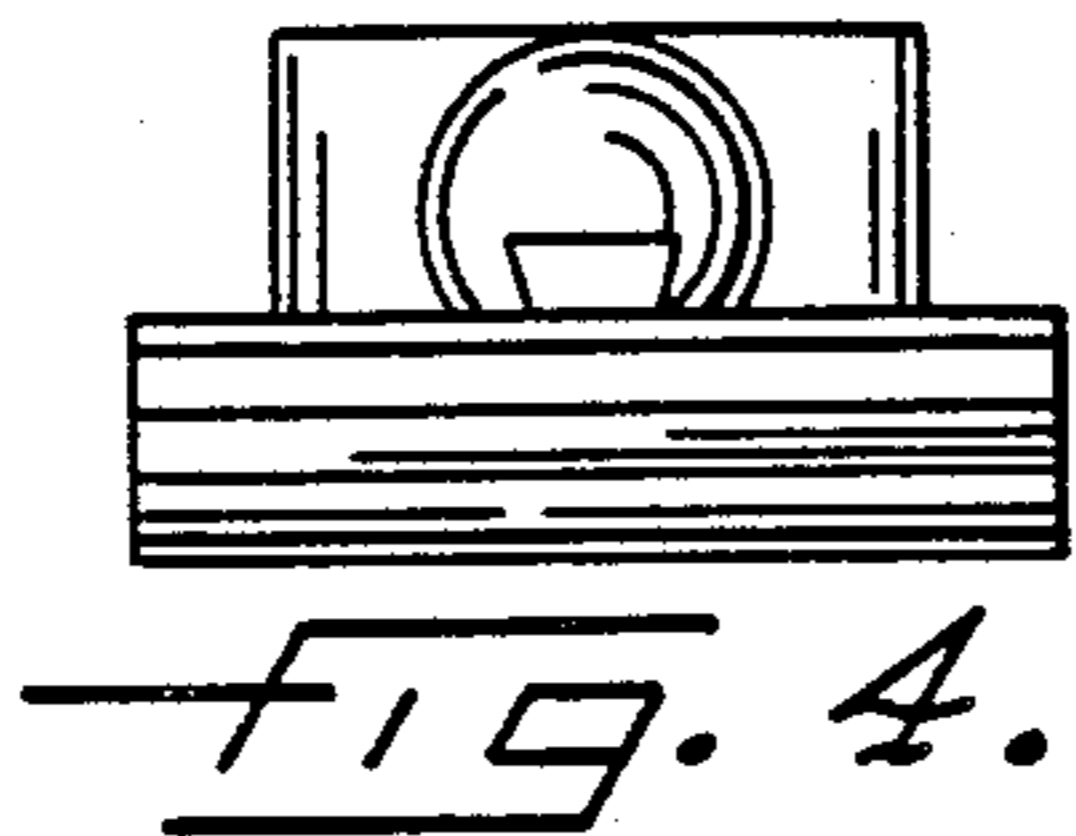

FIG. 4.

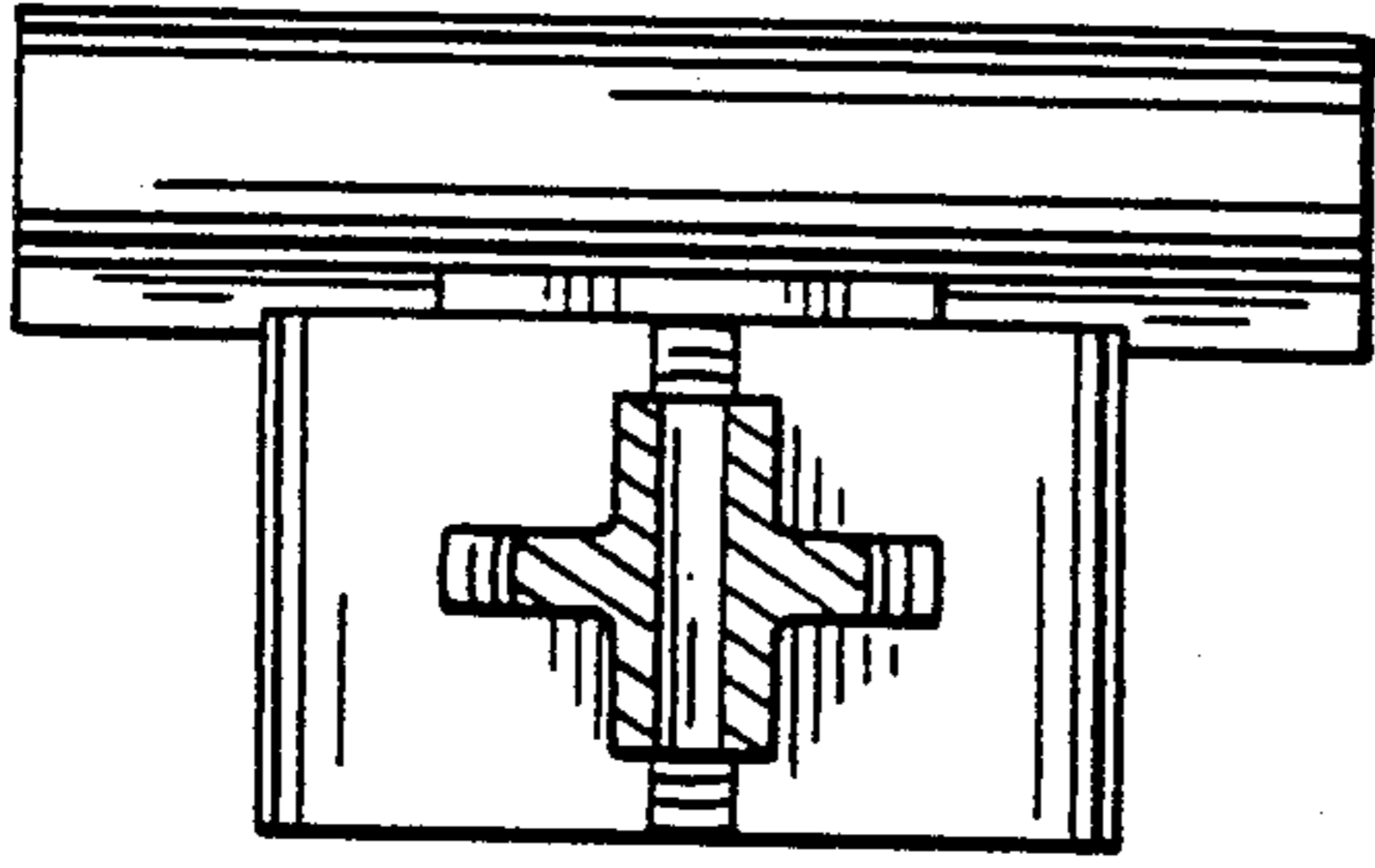

FIG. 5.

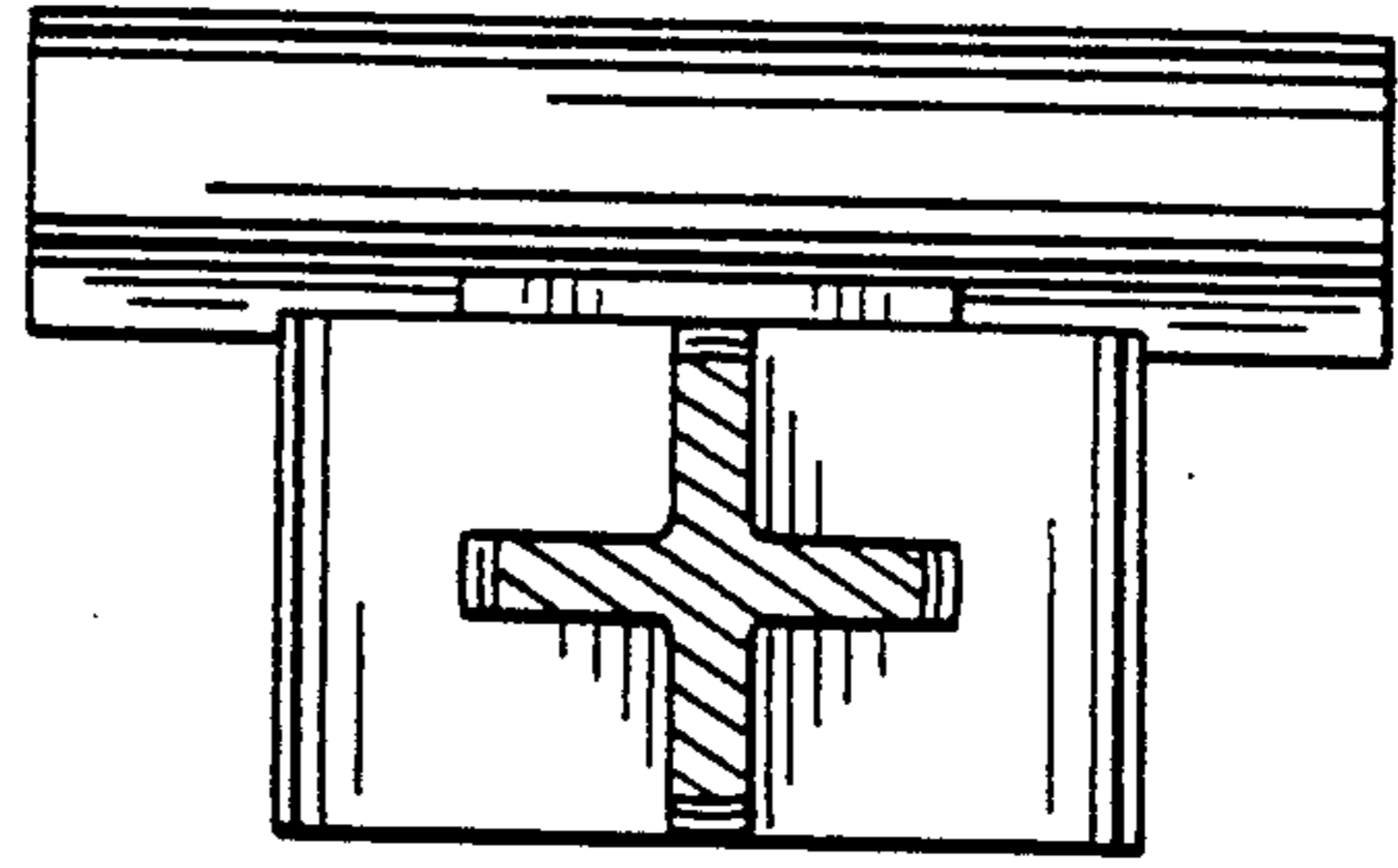

FIG. 6.

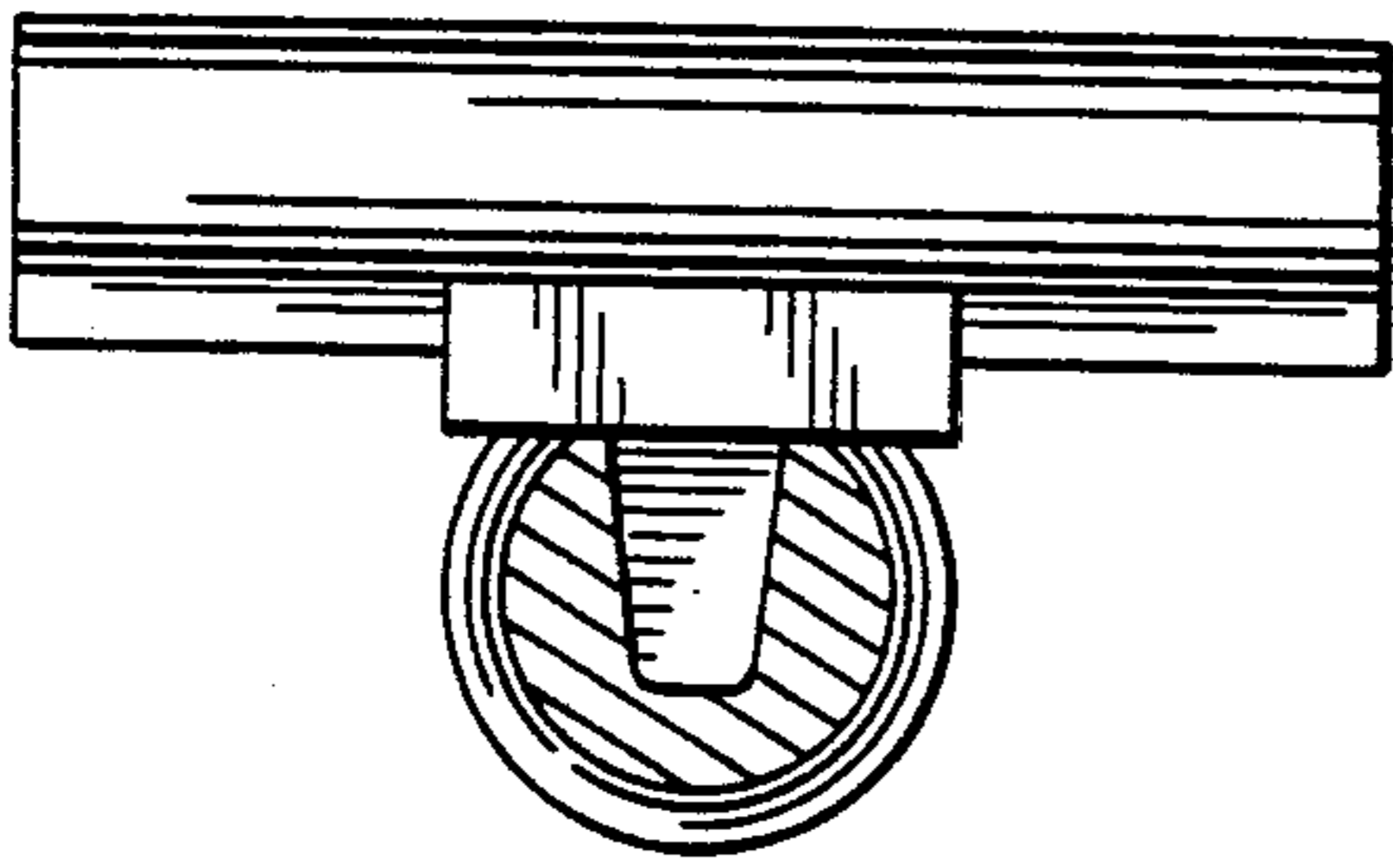

FIG. 7.

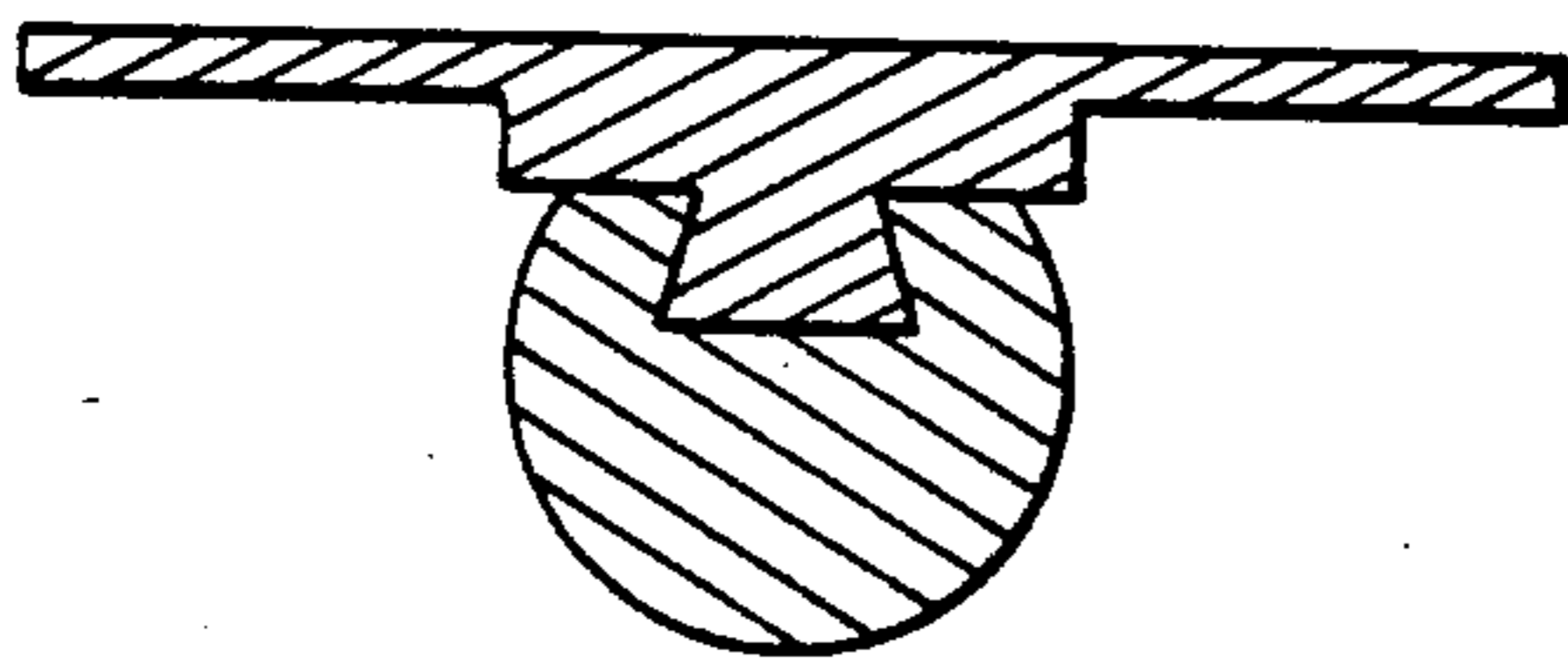

FIG. 8.

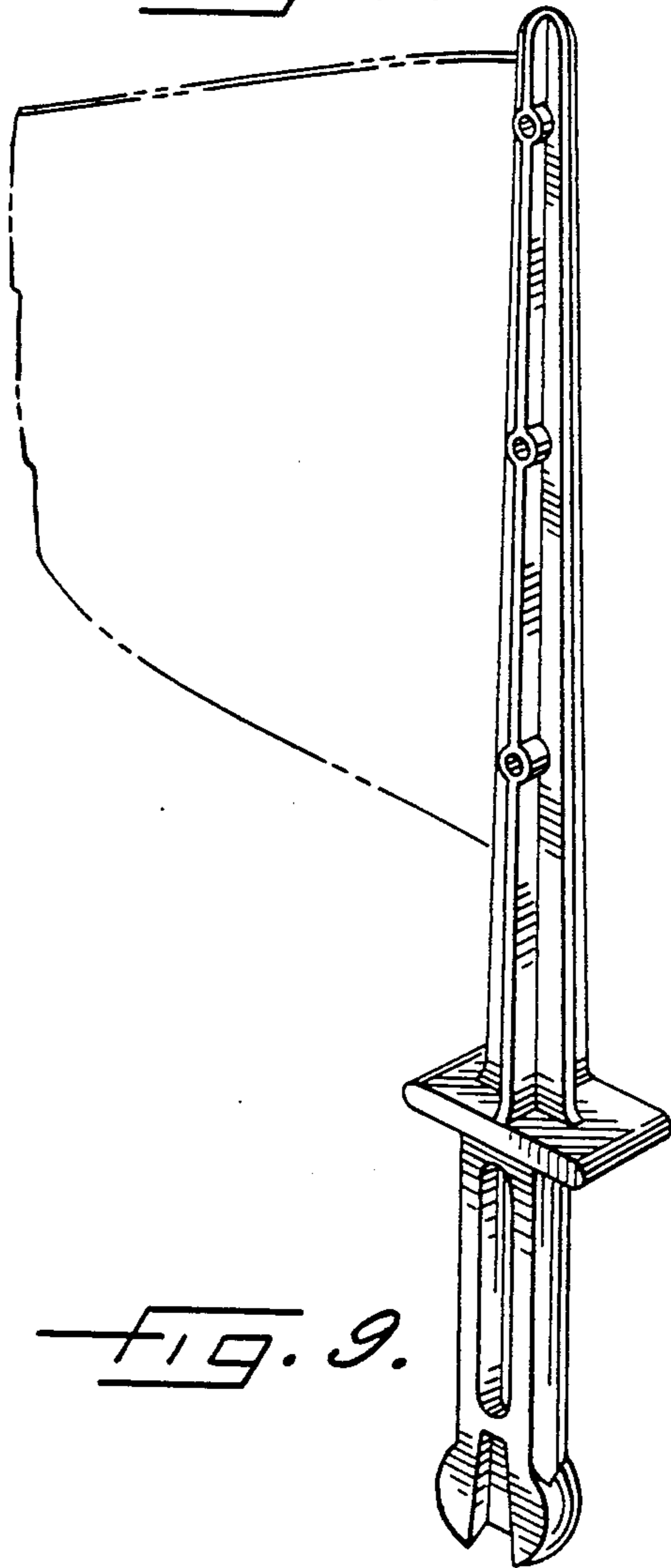

FIG. 9.