

[54] TRAILER HITCH LOCKING DEVICE

[76] Inventors: Richard W. Donalies; Wilma A. Donalies, both of 1545 Newcastle La., Hoffman Estates, Ill. 60194

[**] Term: 14 Years

[21] Appl. No.: 722,734

[22] Filed: Apr. 12, 1985

[52] U.S. Cl. D8/343

[58] Field of Search D12/162; D8/330, 331, D8/343; 280/507, 515; 70/58, 258

[56] References Cited

U.S. PATENT DOCUMENTS

2,995,025 8/1961 Toepfer 70/58
4,581,908 4/1986 Bulle et al. 280/507

Primary Examiner—James M. Gandy

Attorney, Agent, or Firm—Neuman, Williams, Anderson & Olson

[57] CLAIM

The ornamental design for a trailer hitch locking device, as shown and described.

DESCRIPTION

FIG. 1 is a perspective view of a trailer hitch locking device showing my new design;

FIG. 2 is a side elevation view thereof;

FIG. 3 is a front elevation view thereof;

FIG. 4 is a bottom plan view thereof;

FIG. 5 is a top plan view thereof;

FIG. 6 is a rear elevation view thereof;

FIG. 7 is a side elevation view thereof opposite to that shown in FIG. 2;

FIG. 8 is a side elevation view thereof similar to that of FIG. 2 but with additional locking elements including a locking bar, spring cotter pin and a padlock all of which are depicted in broken lines for illustrative purposes only and form no part of the design claimed;

FIG. 9 is a front elevation view of FIG. 8.

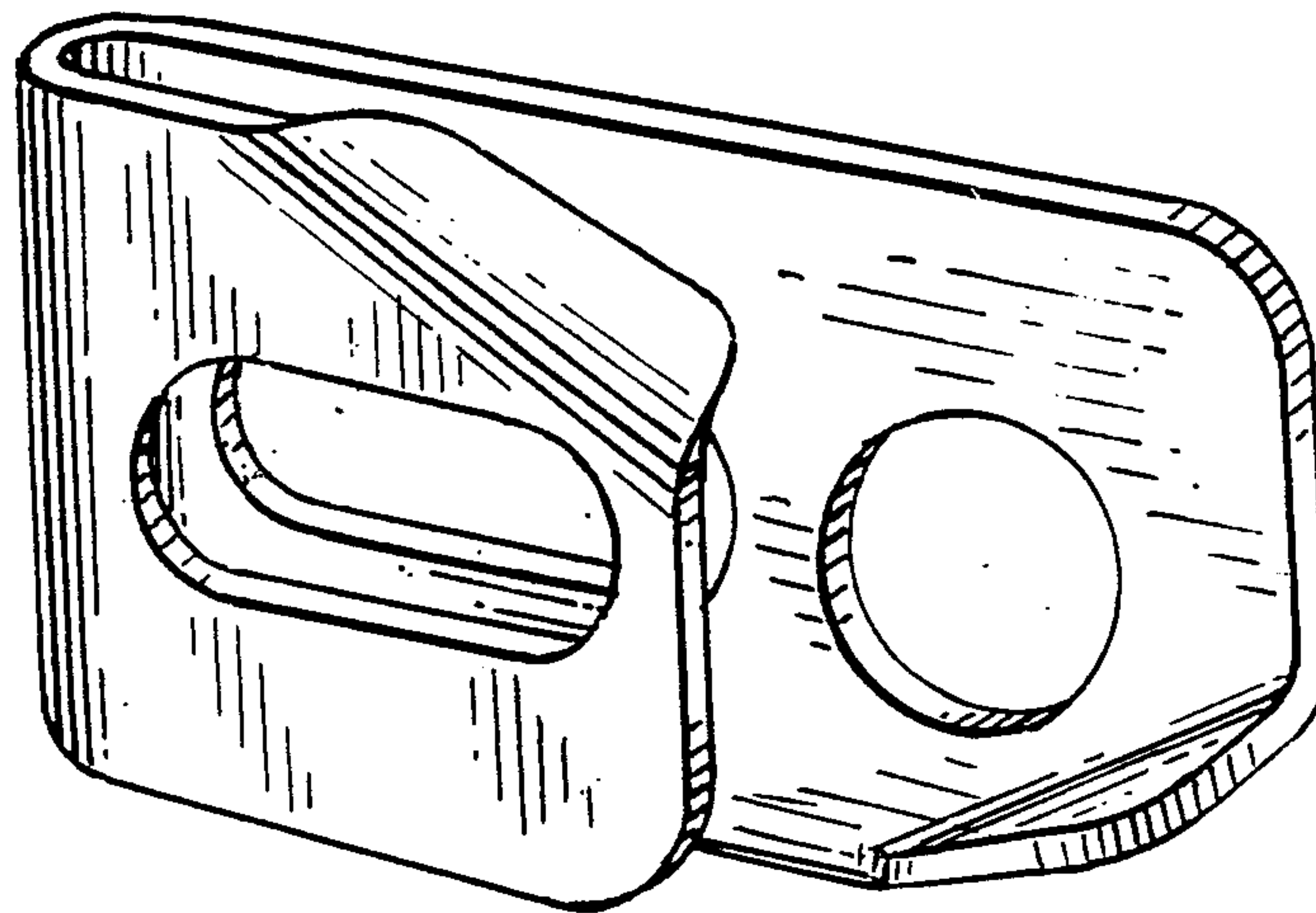

FIG. 1

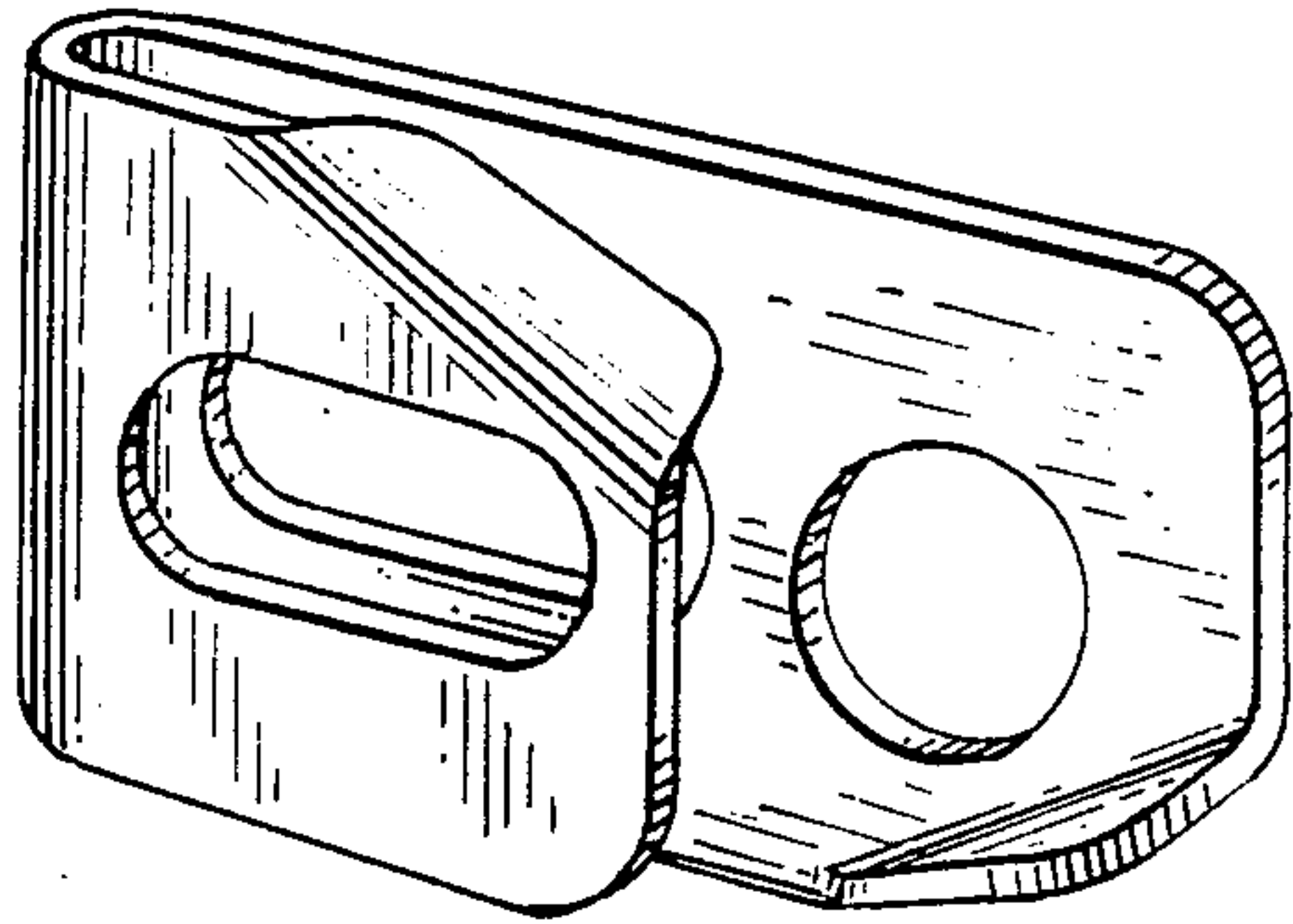

FIG. 2

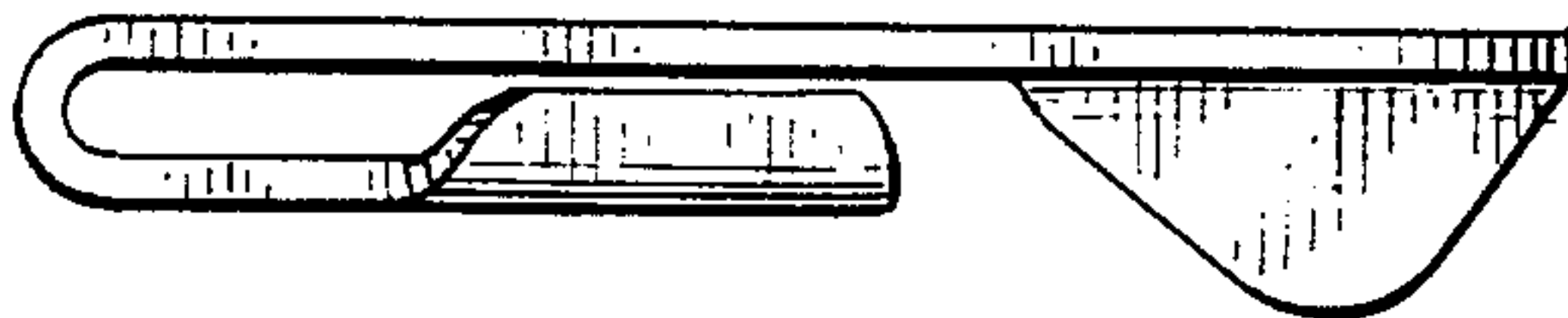

FIG. 3

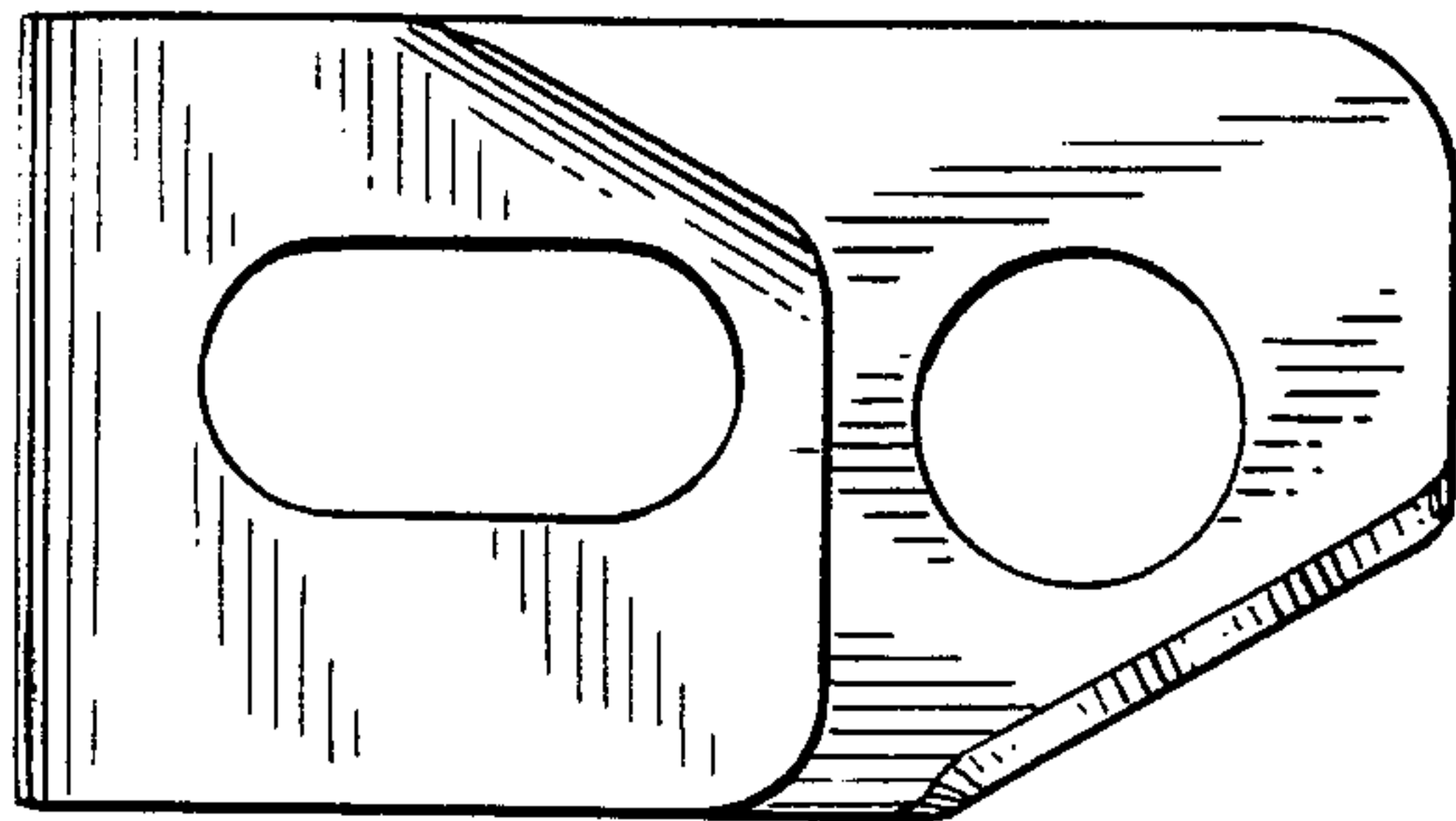

FIG. 4

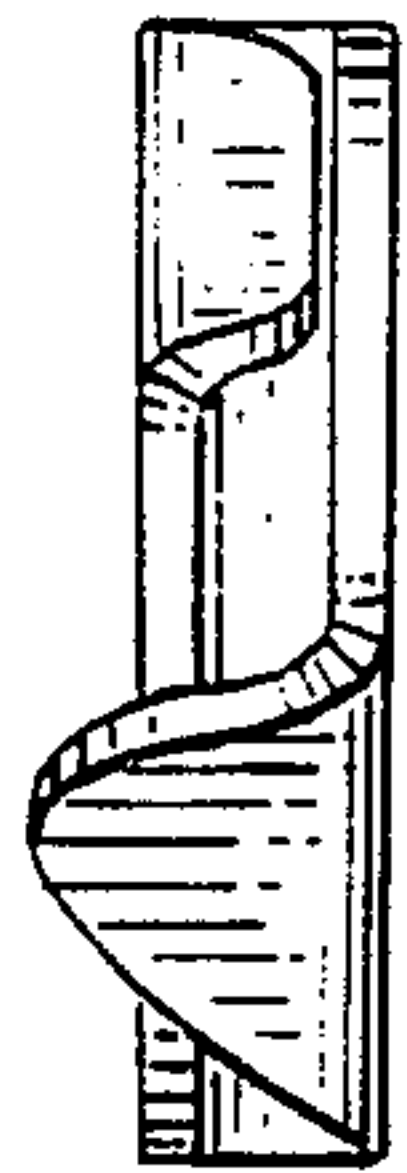

FIG. 5

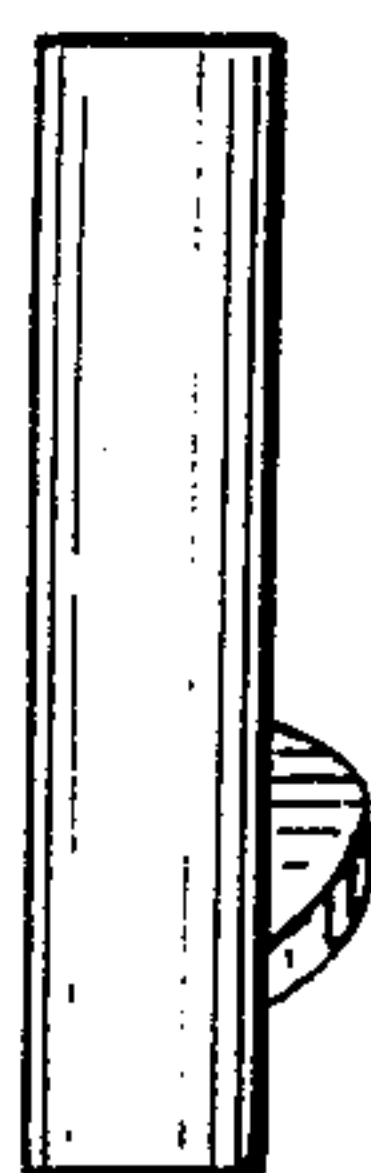

FIG. 6

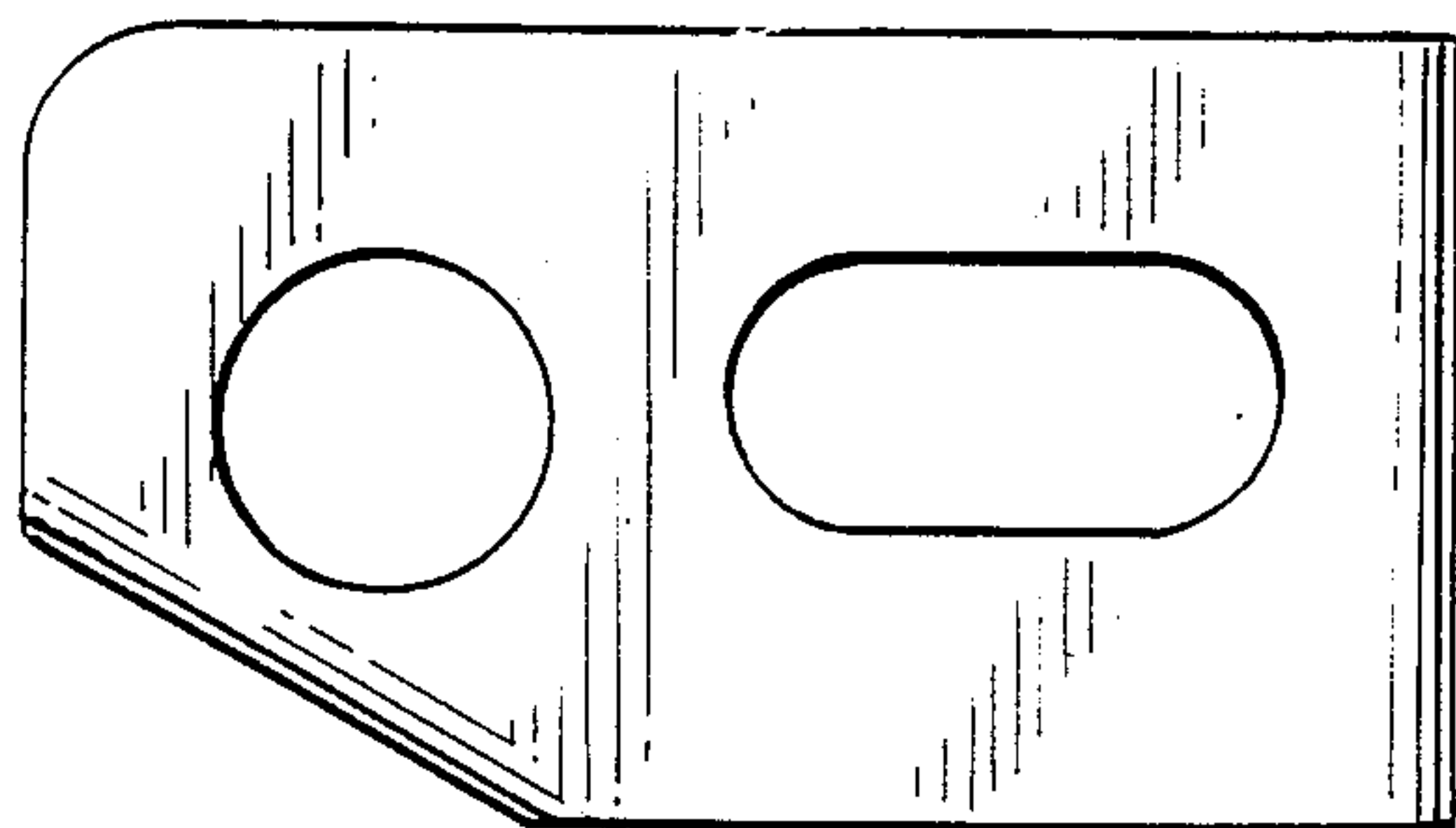

FIG. 7



FIG. 8

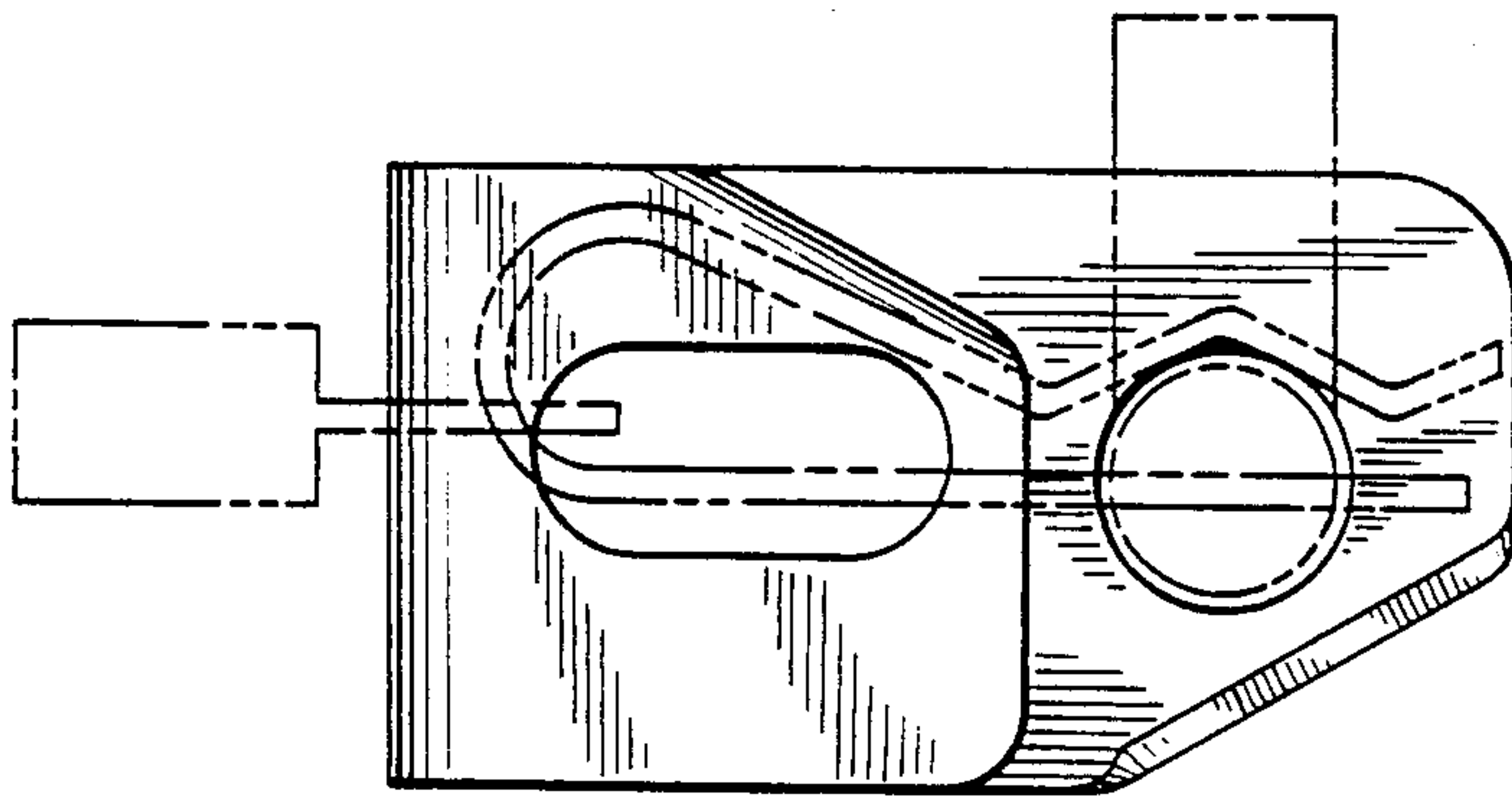
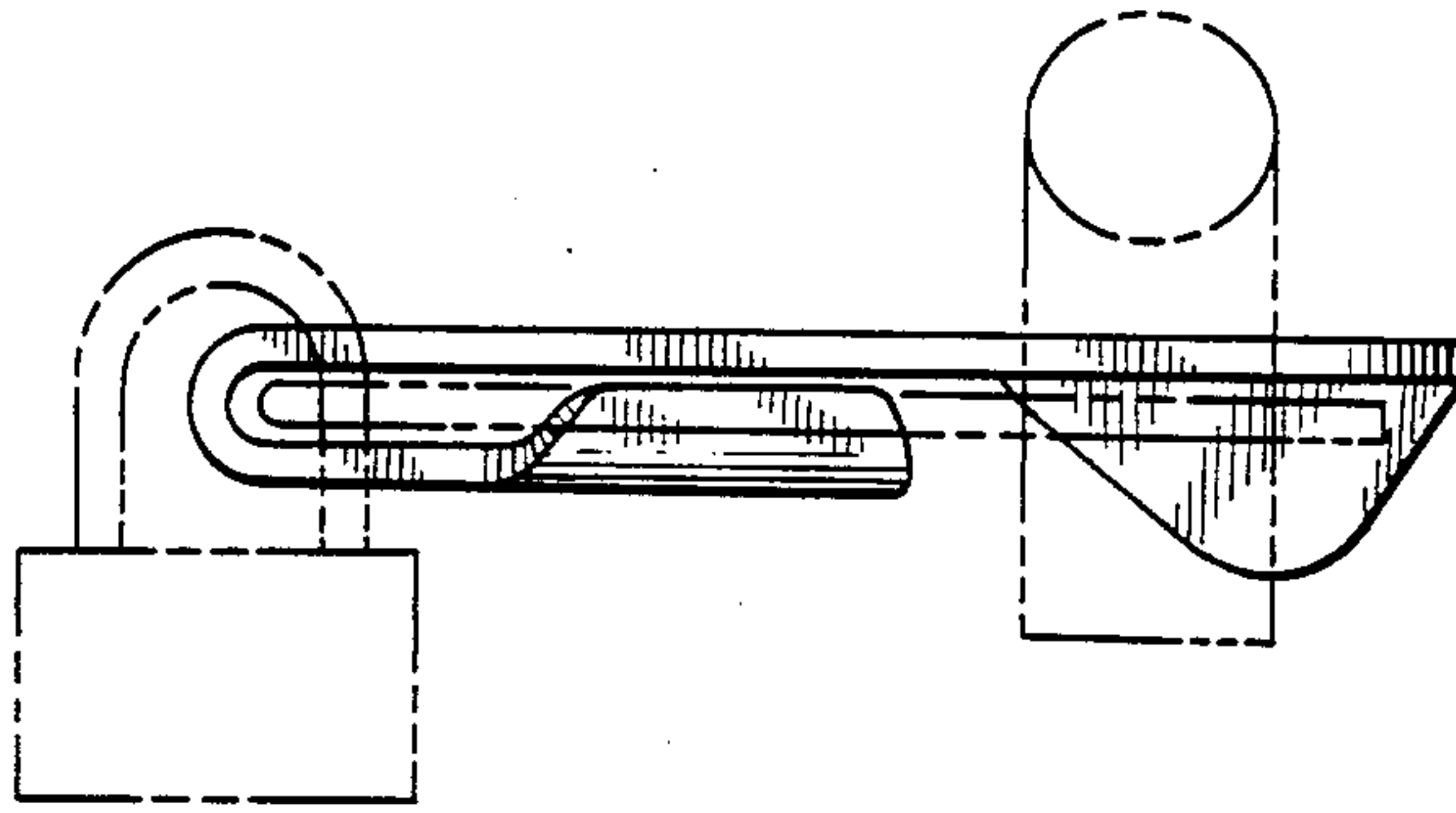

FIG. 9