

[54] TIRE FOR AUTOMOBILES

[75] Inventors: Masahiko Kanamaru, Zushi; Osamu Takahashi, Hiratsuka, both of Japan

[73] Assignee: The Yokohama Rubber Co., Ltd., Tokyo, Japan

[**] Term: 14 Years

[21] Appl. No.: 694,312

[22] Filed: Jan. 24, 1985

[30] Foreign Application Priority Data

Jul. 31, 1984 [JP] Japan 57-32396

[52] U.S. Cl. D12/143

[58] Field of Search D12/141-143; 152/209 R, 209

[56] References Cited

U.S. PATENT DOCUMENTS

D. 253,643 12/1979 Makino et al. D12/142

FOREIGN PATENT DOCUMENTS

602626 6/1983 Japan .
602626-1 6/1983 Japan .

OTHER PUBLICATIONS

1984 Tread Design Guide, p. 152, Aurora Z 33 Tire, second row up from bottom, right side of page.

1984 Tread Design Guide, p. 186, Sumitomo St 707M Tire, second tire in from top right side of page & Summit Max-Steel Hiway Tire, bottom left side of page.

Primary Examiner—James M. Gandy
Attorney, Agent, or Firm—Oblon, Fisher, Spivak, McClelland, & Maier

[57] CLAIM

The ornamental design for a tire for automobiles, as shown and described.

DESCRIPTION

FIG. 1 is a front elevational view of a tire for automobile showing our new design it being understood that the tread pattern is repeated uniformly throughout the circumference of the tire as shown schematically by solid lines;

FIG. 2 is a right side elevational view thereof the left side being a mirror image of that shown;

FIG. 3 is a perspective view thereof; and

FIG. 4 is an enlarged fragmentary front elevational view thereof.

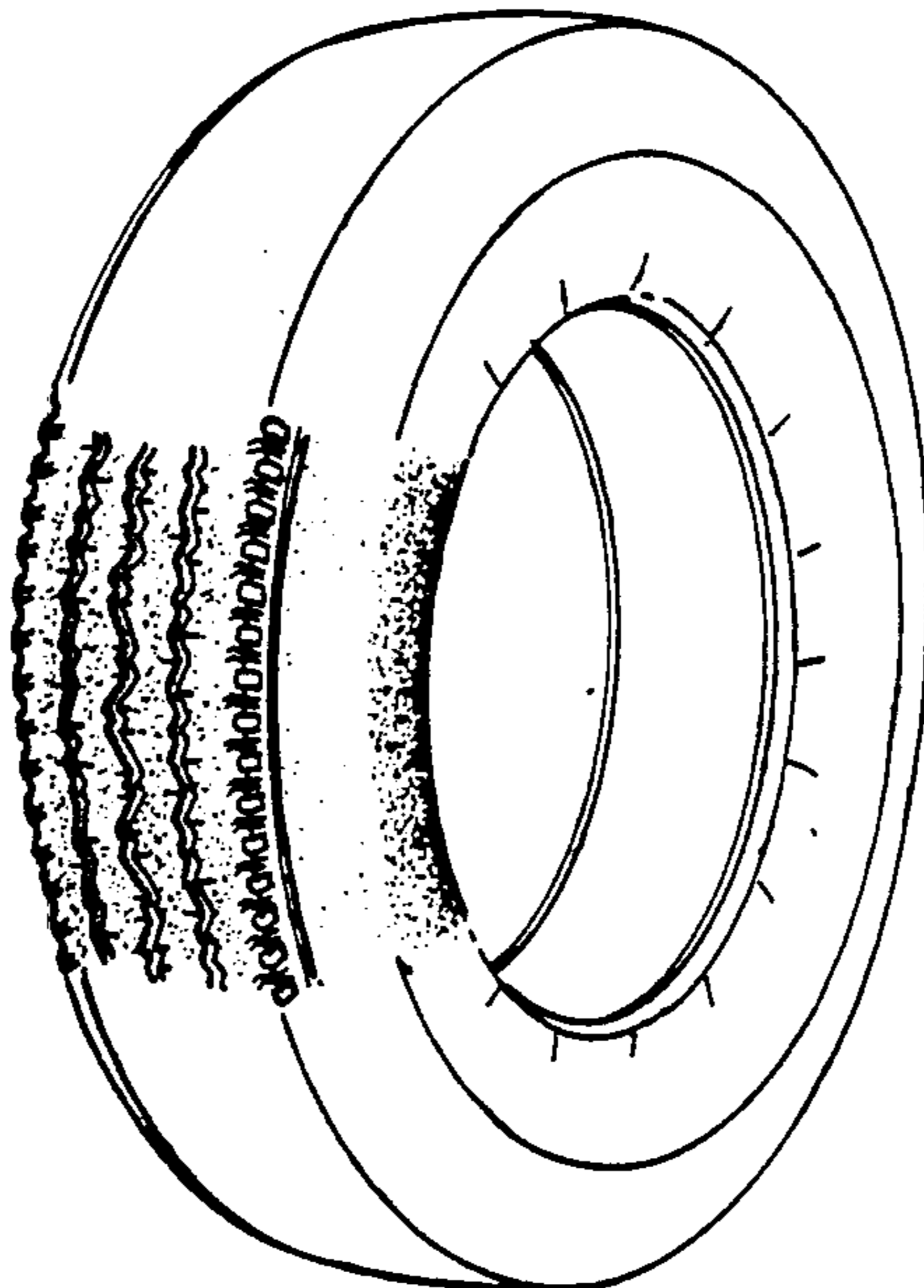

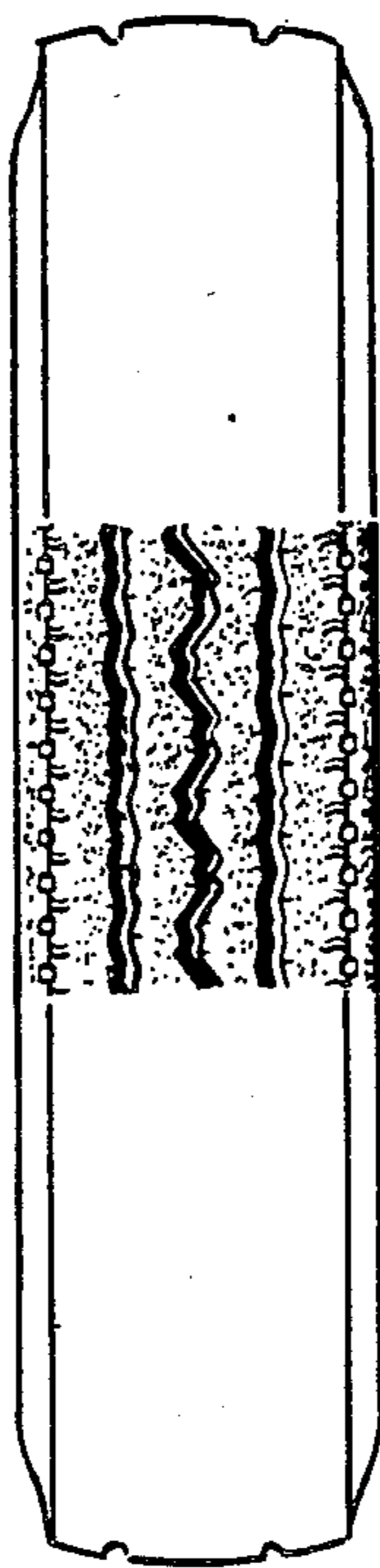

FIG. 1

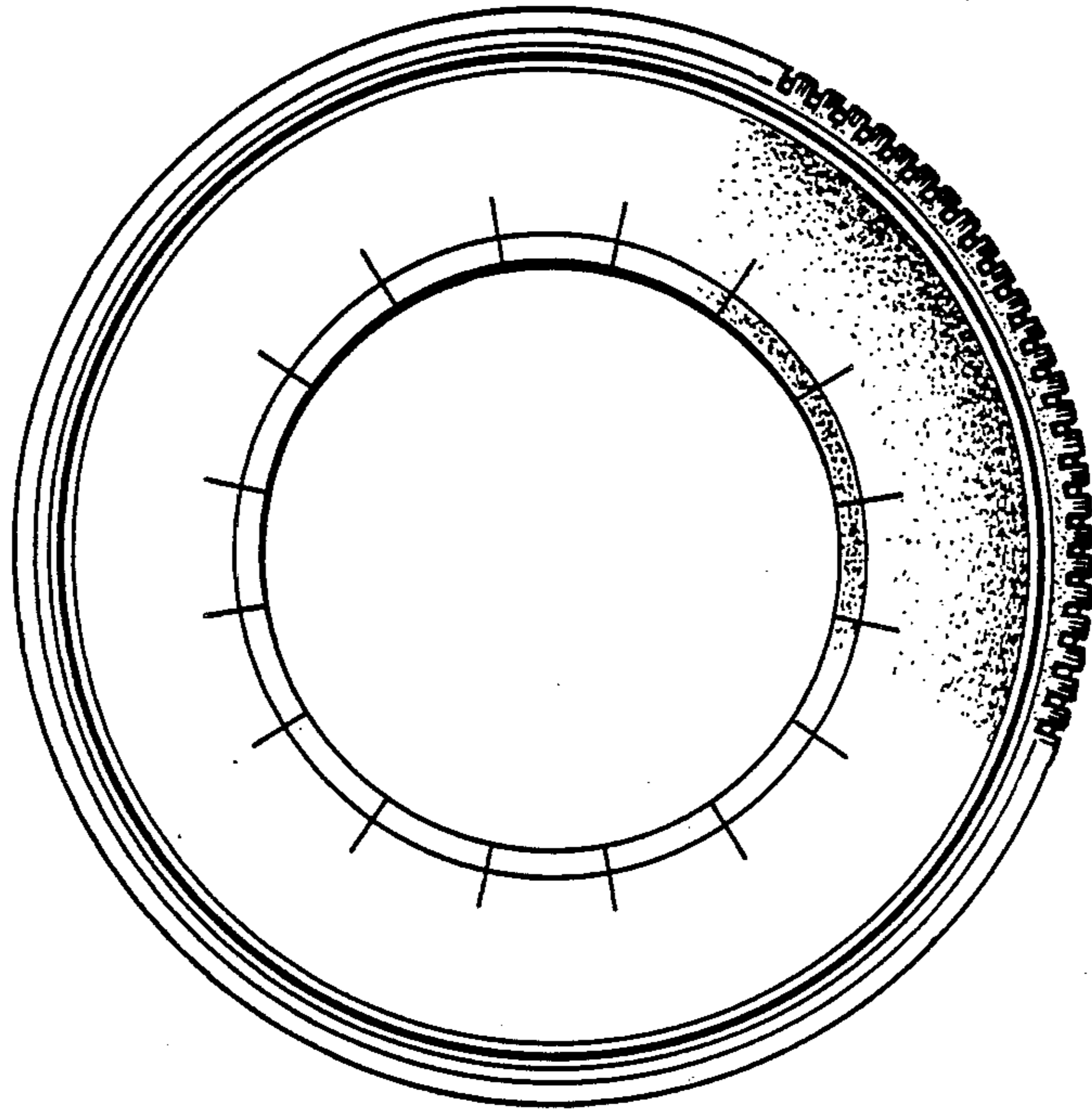

FIG. 2

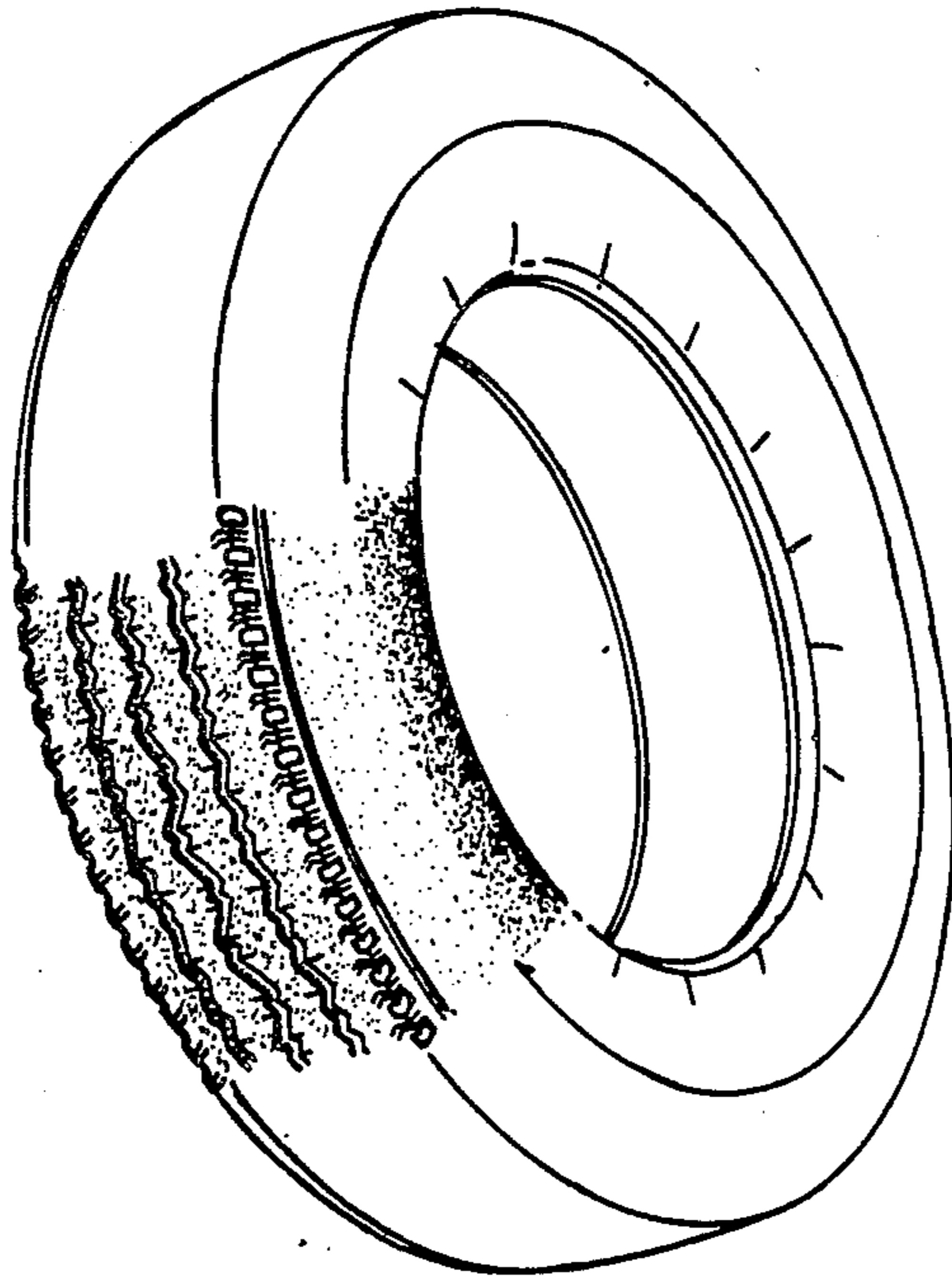

FIG. 3

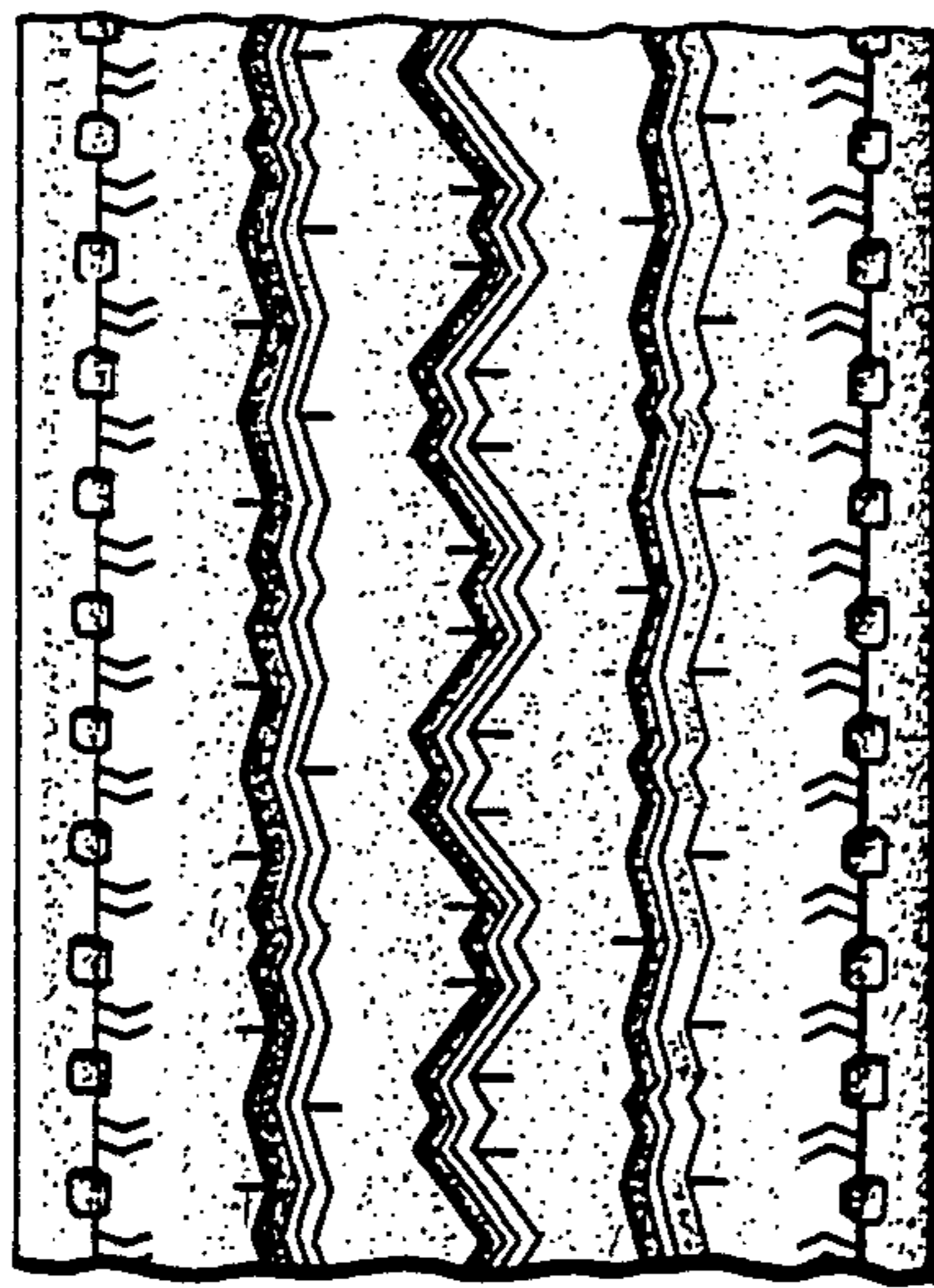

FIG. 4