

[54] **CLOTH BEE**

[76] **Inventor: Rhonda K. Zidell, 3903 Beaconsdale Df., Austin, Tex. 78759**

[\*\*] **Term: 14 Years**

[21] **Appl. No.: 740,350**

[22] **Filed: Jun. 3, 1985**

[52] **U.S. Cl. .... D21/185; D21/148; D21/161; D21/188**

[58] **Field of Search ..... D21/185, 148, 159, 161, D21/163, 187, 188; 446/369, 370, 374, 385**

[56] **References Cited**

**U.S. PATENT DOCUMENTS**

D. 169,846 6/1953 Hotchner ..... D21/185

D. 221,559 8/1971 Frifogle ..... D21/161  
D. 228,074 8/1973 Matteson ..... D21/188  
D. 286,662 11/1986 Weinberg ..... D21/161

*Primary Examiner—Melvin B. Feifer*  
*Attorney, Agent, or Firm—J. Nevin Shaffer, Jr.*

[57] **CLAIM**

The ornamental design for a cloth bee, as shown.

**DESCRIPTION**

FIG. 1 is a front view of a cloth bee showing my new design;  
FIG. 2 is a right side view thereof;  
FIG. 3 is a bottom view thereof;  
FIG. 4 is a left side view thereof;  
FIG. 5 is a top view thereof;  
FIG. 6 is a rear view thereof; and  
FIG. 7 is a perspective view of the cloth bee of FIG. 1.

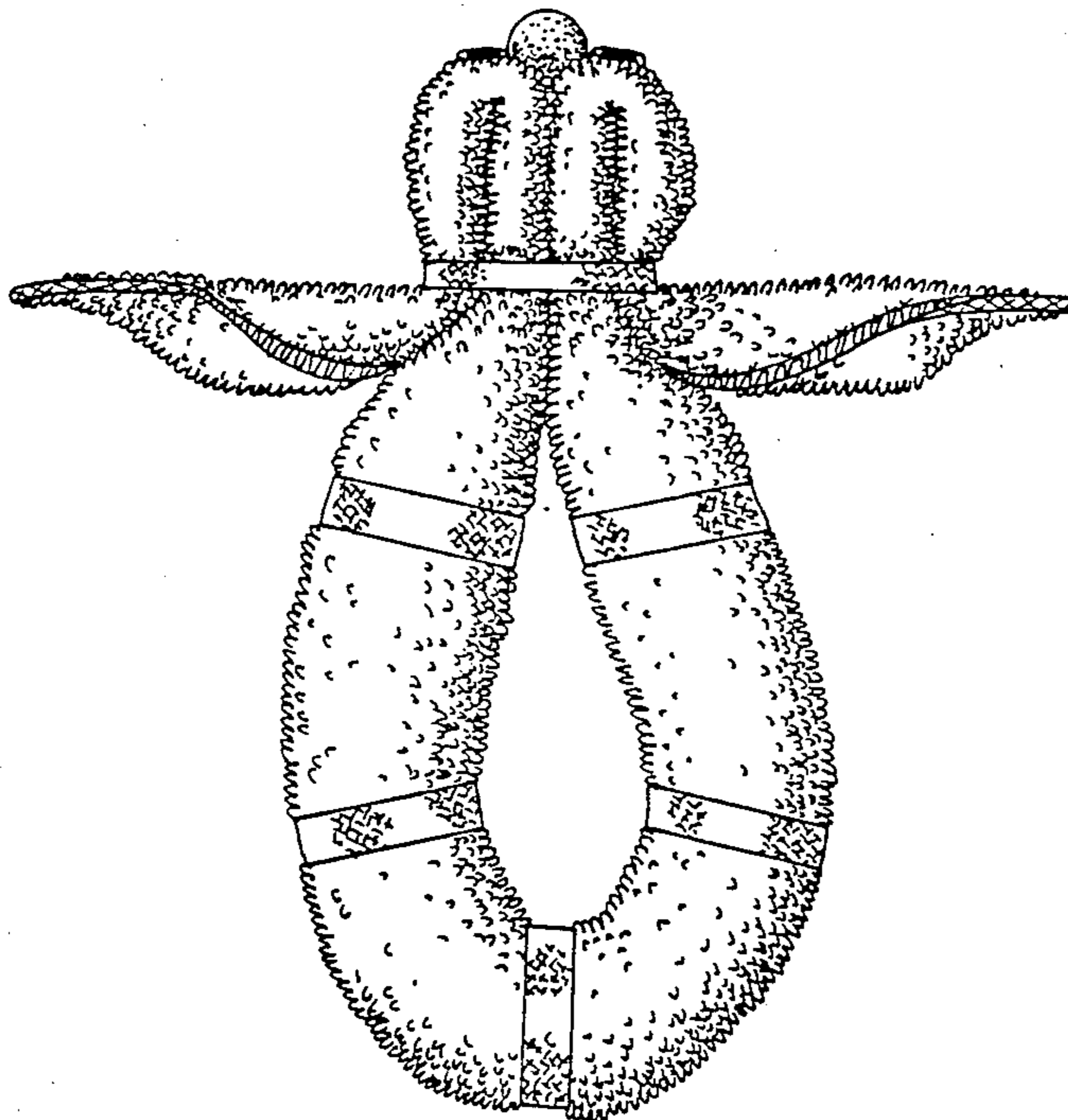

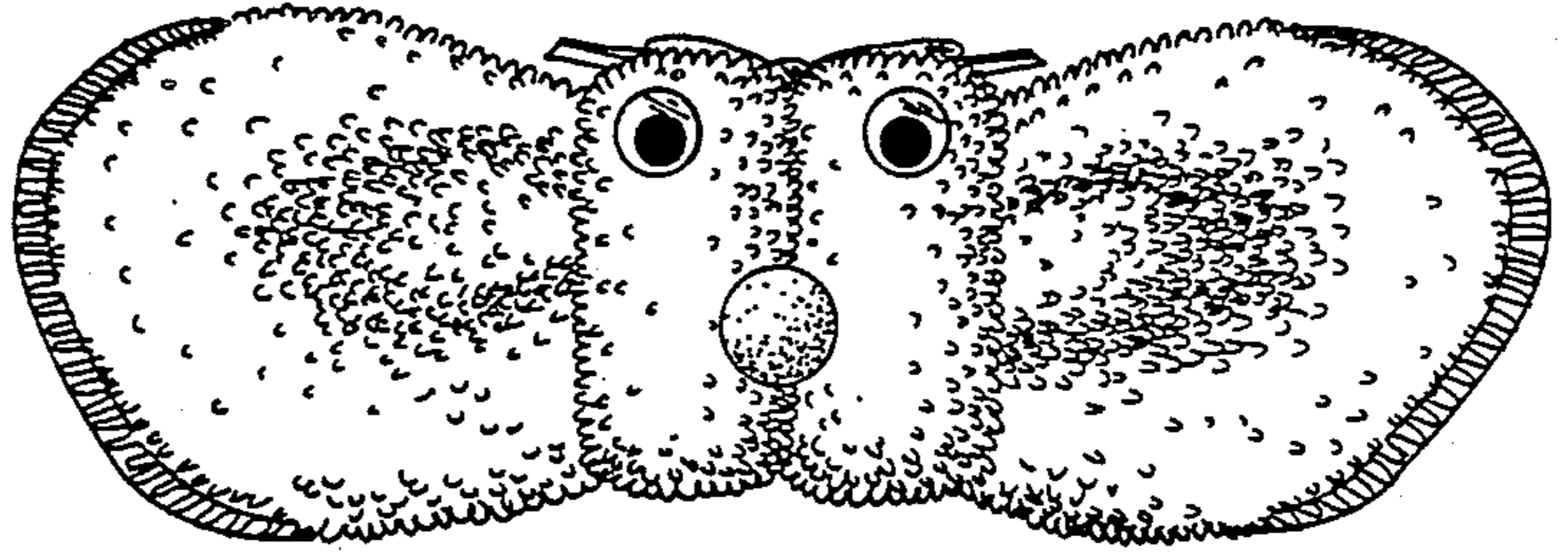

FIG. 1

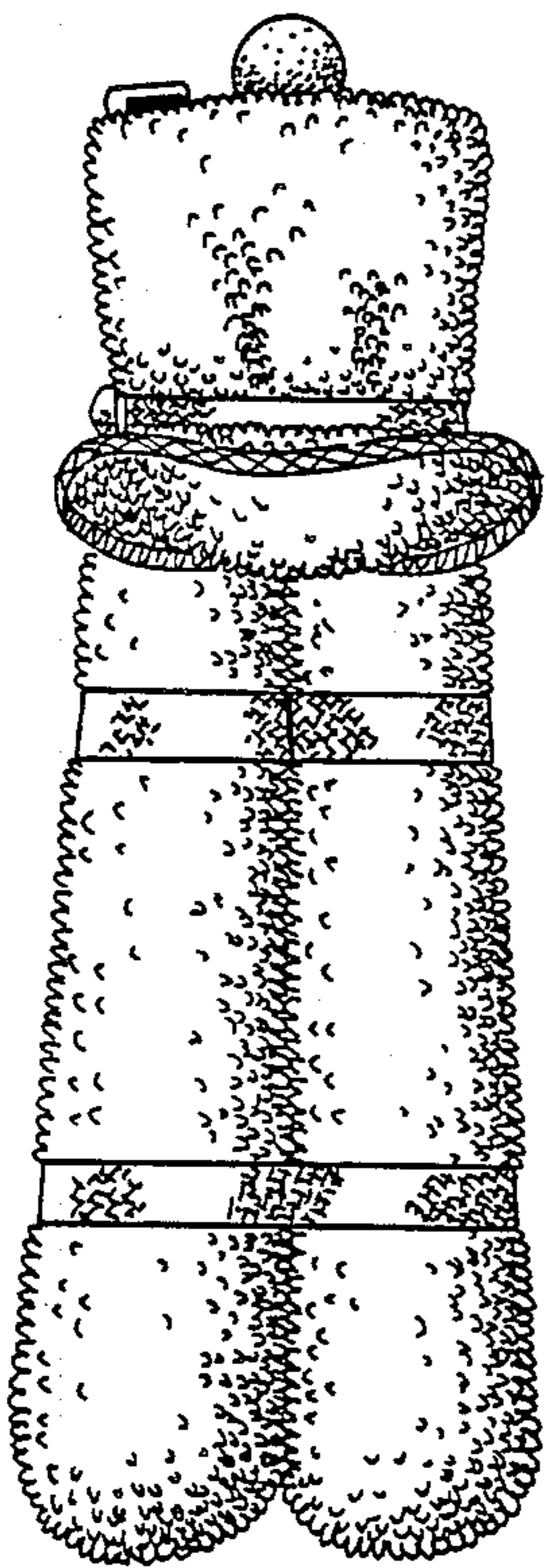

FIG. 2

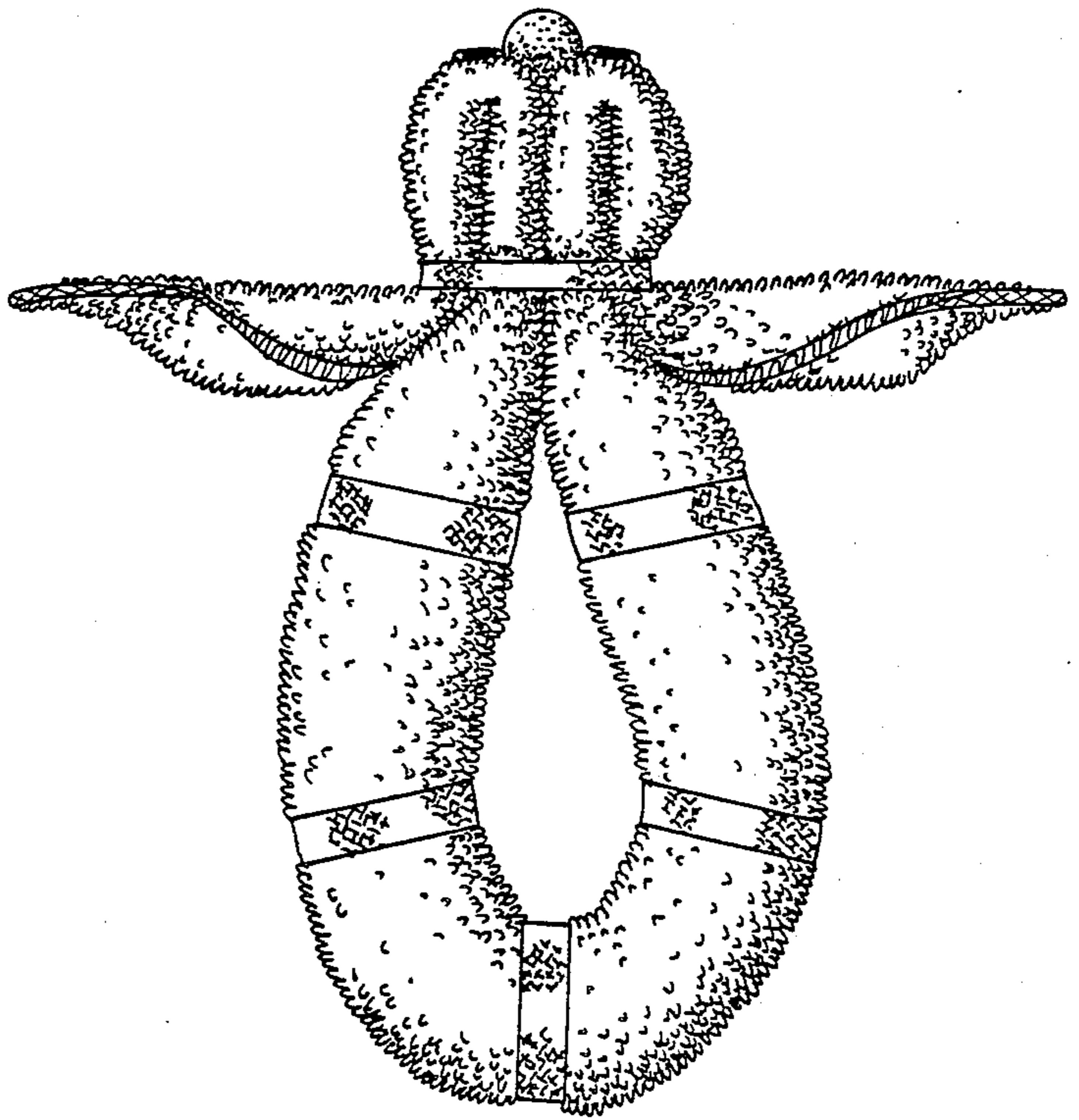

FIG. 3

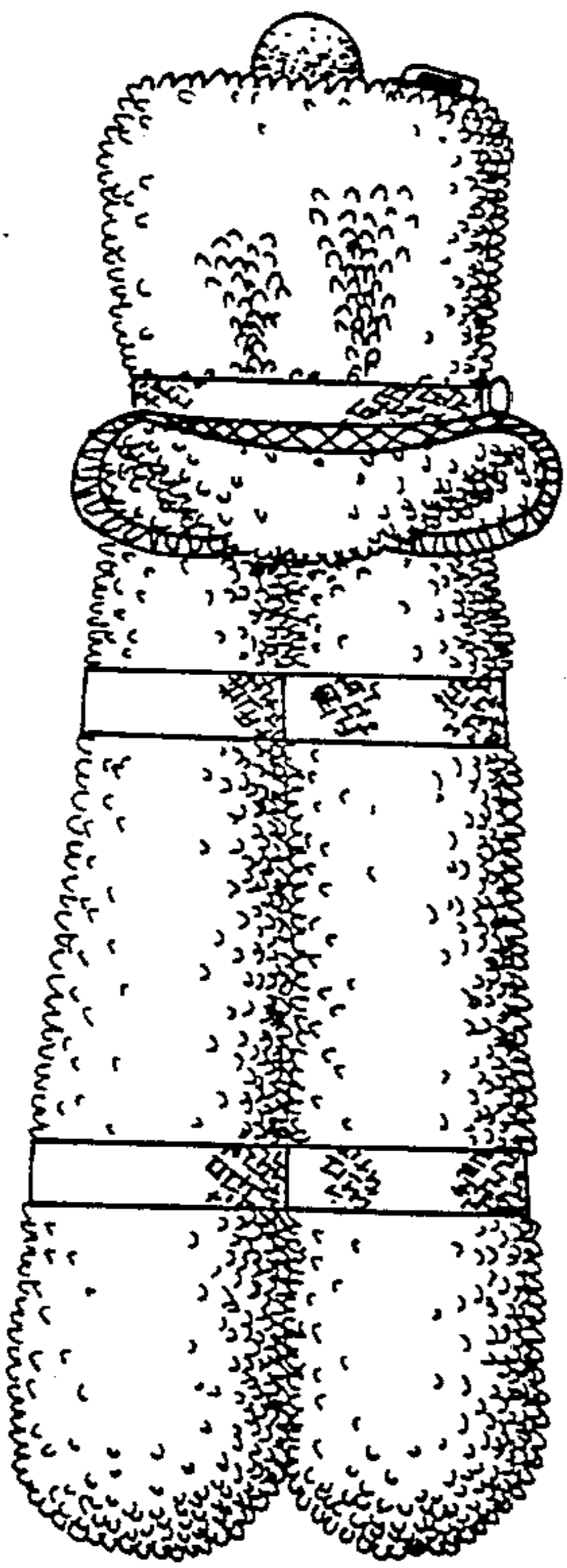

FIG. 4

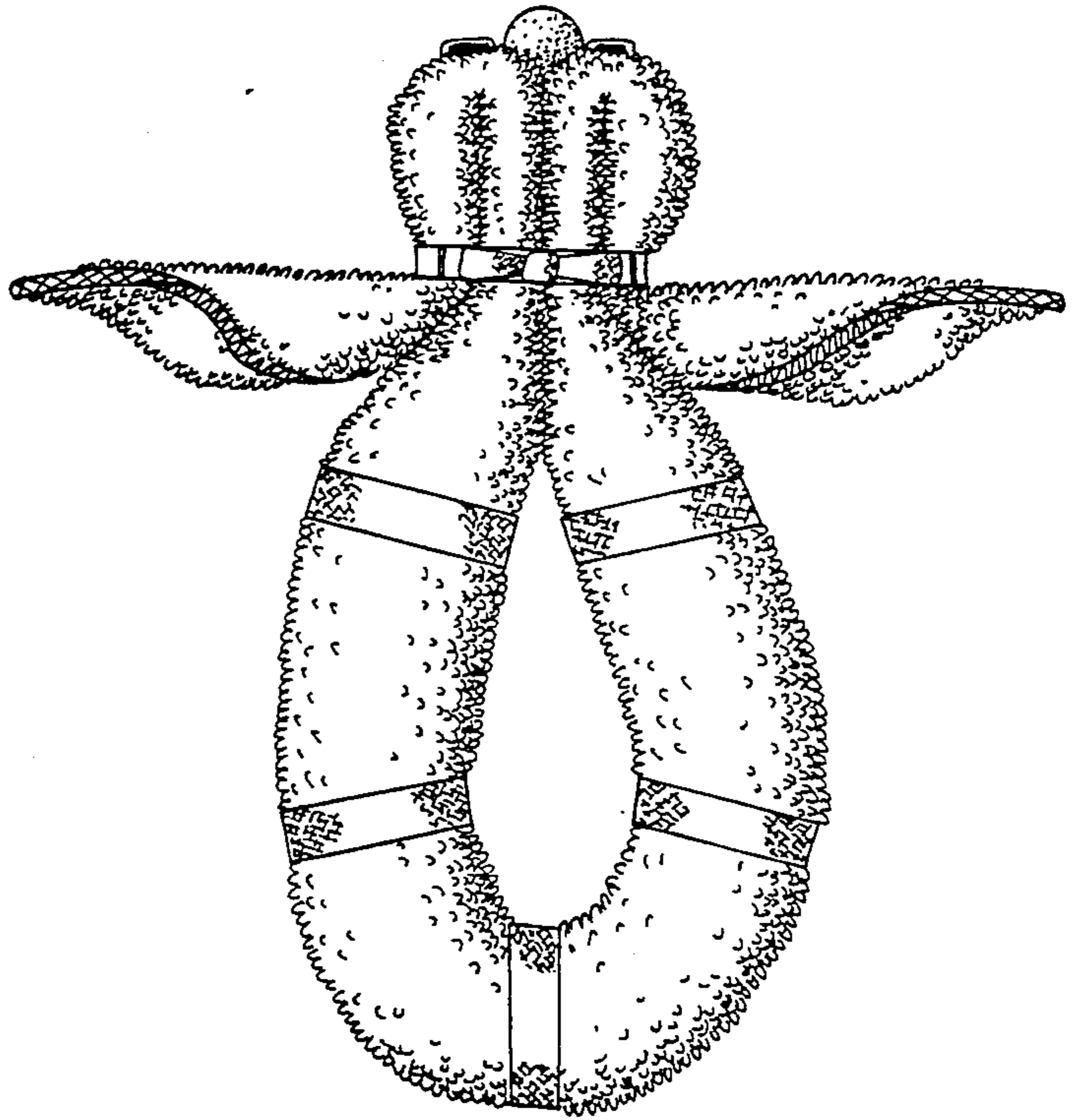

FIG. 5

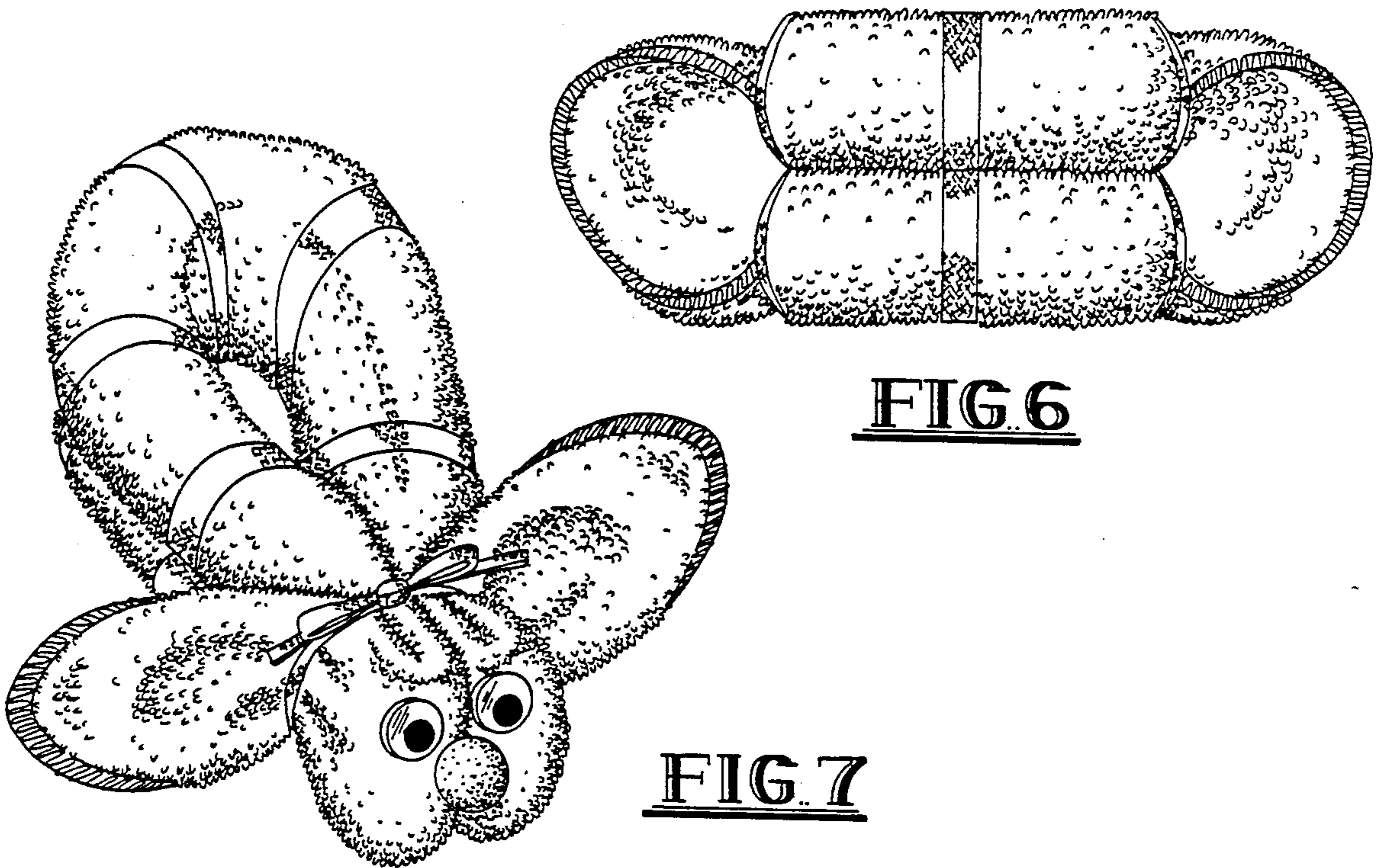

FIG. 6

FIG. 7