

[54] TOY FIGURE

3,239,229 3/1966 Freeman et al. 446/302
3,287,020 11/1966 Beebe 446/302

[75] Inventor: Douglas L. Fetterman, Rochester, Mich.

Primary Examiner—Melvin B. Feifer
Attorney, Agent, or Firm—L. MeRoy Lillehaugen; Gene O. Enockson

[73] Assignee: Kenner Parker Toys Inc., Beverly, Mass.

[**] Term: 14 Years

[57] CLAIM

[21] Appl. No.: 710,769

The ornamental design for a toy figure, substantially as shown and described.

[22] Filed: Mar. 11, 1985

DESCRIPTION

[52] U.S. Cl. D21/166; D21/154

[58] Field of Search D21/166, 171, 173, 184, D21/154; 446/302

FIG. 1 is a perspective view of a toy figure showing my new design;

FIG. 2 is a front elevational view thereof;

FIG. 3 is a right side elevational view thereof, the opposite side being substantially a mirror image thereof;

FIG. 4 is a top plan view thereof;

FIG. 5 is a bottom plan view thereof; and

FIG. 6 is a rear elevational view thereof.

[56] References Cited

U.S. PATENT DOCUMENTS

- D. 94,701 2/1935 Magill D21/166
- D. 265,492 7/1982 Johanson D21/171

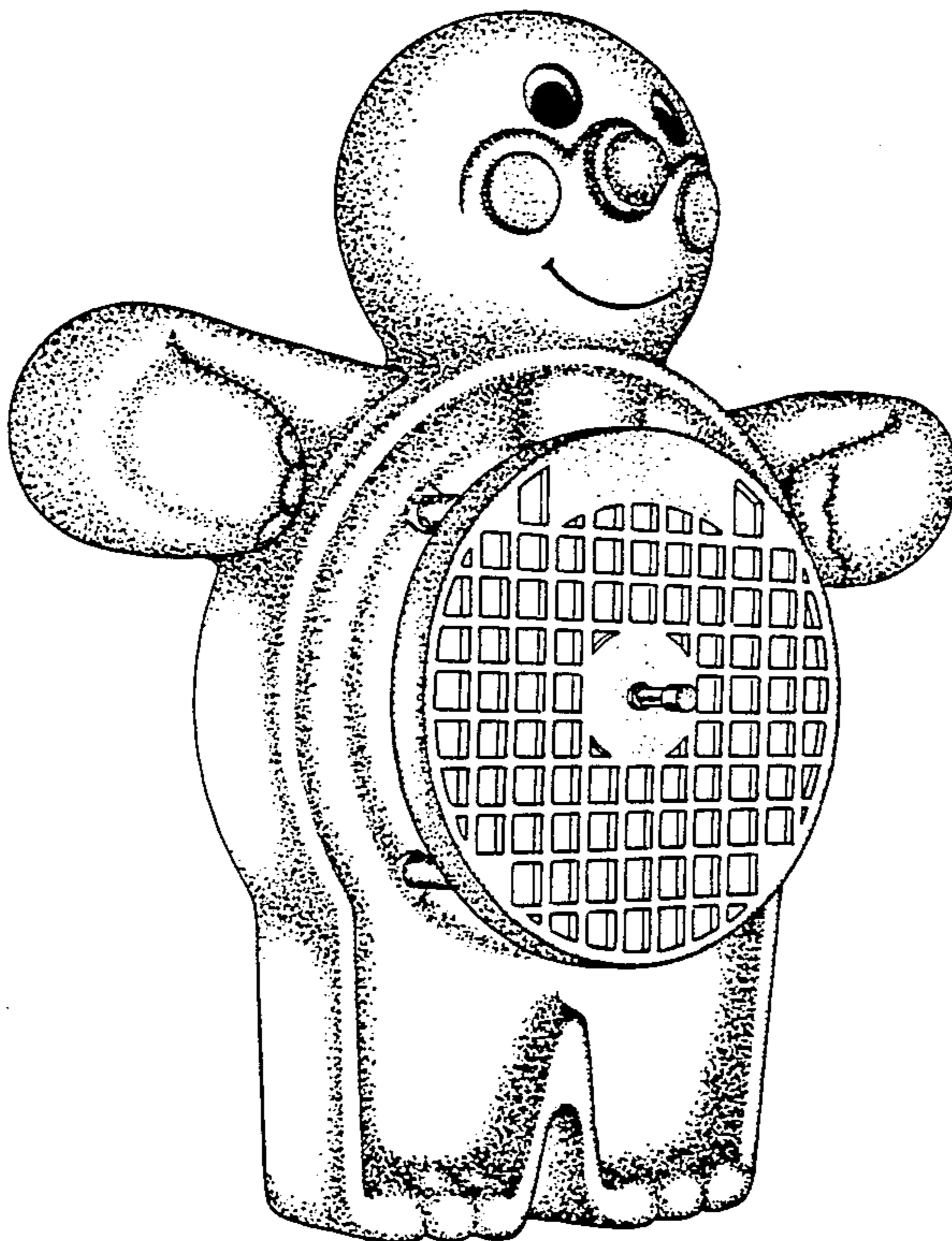

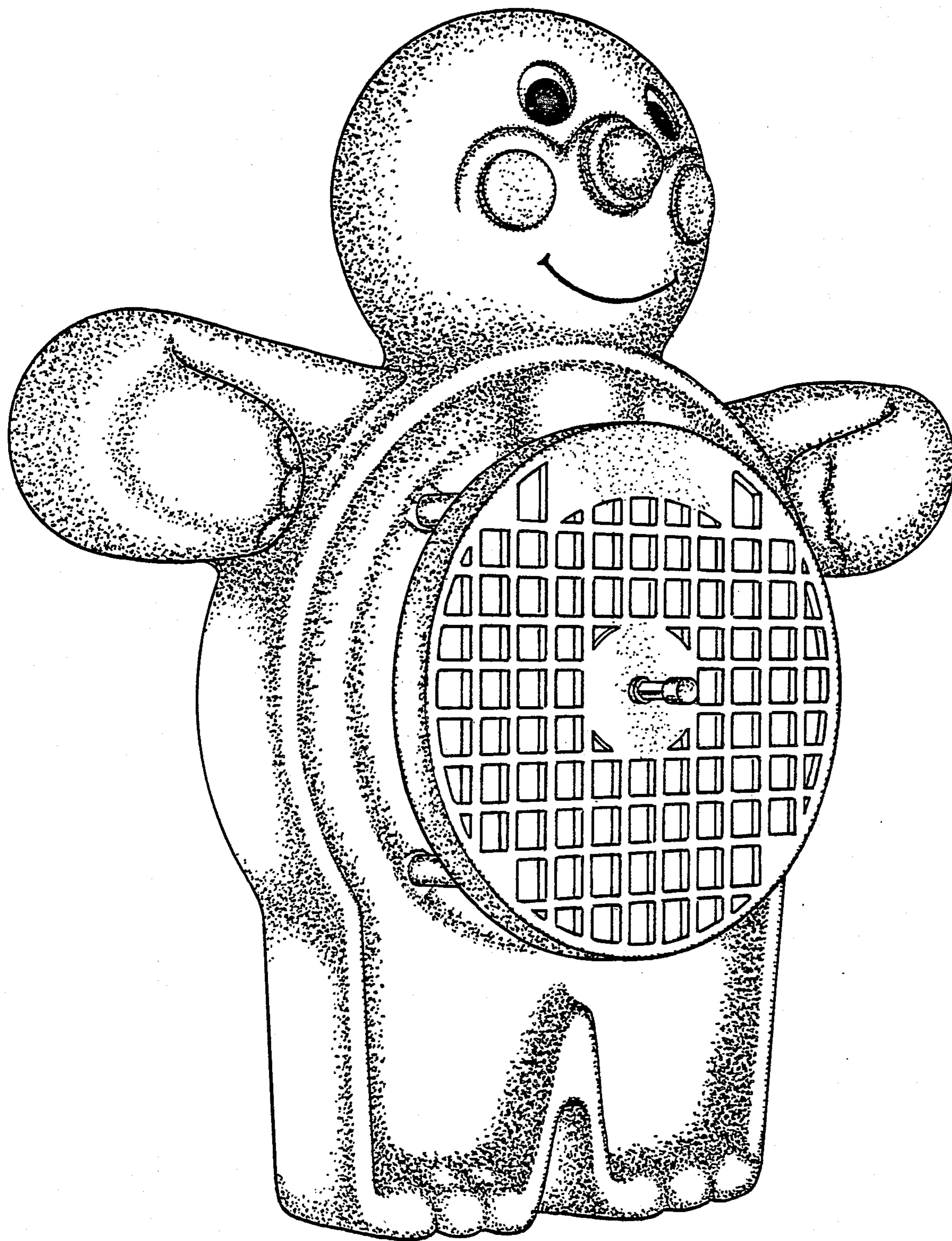

FIG. 1

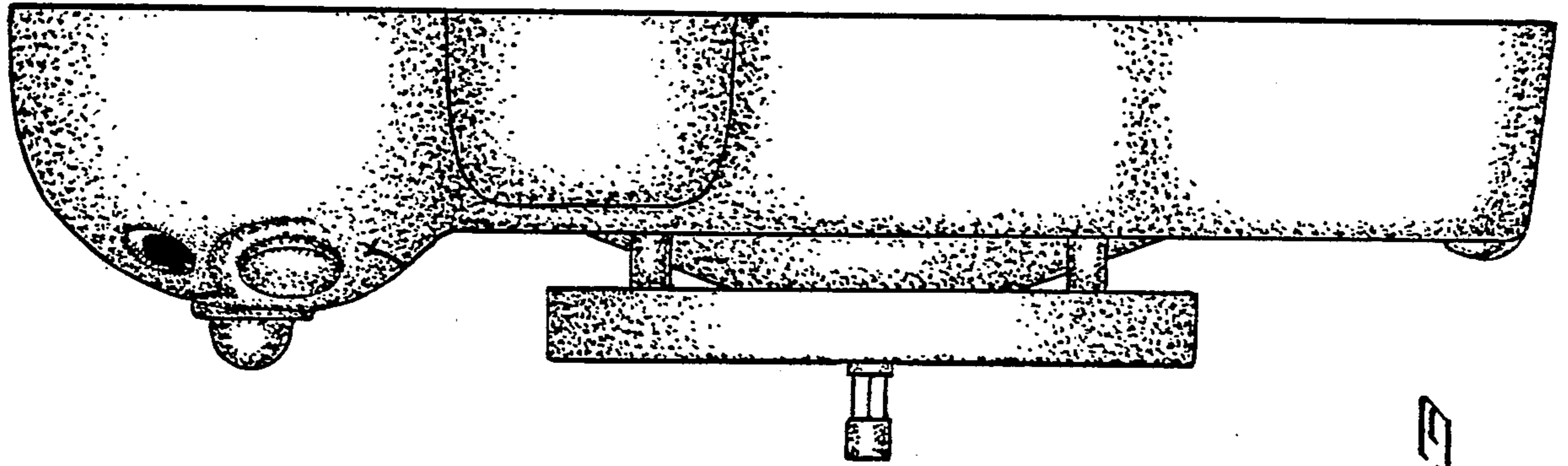

FIG. 2

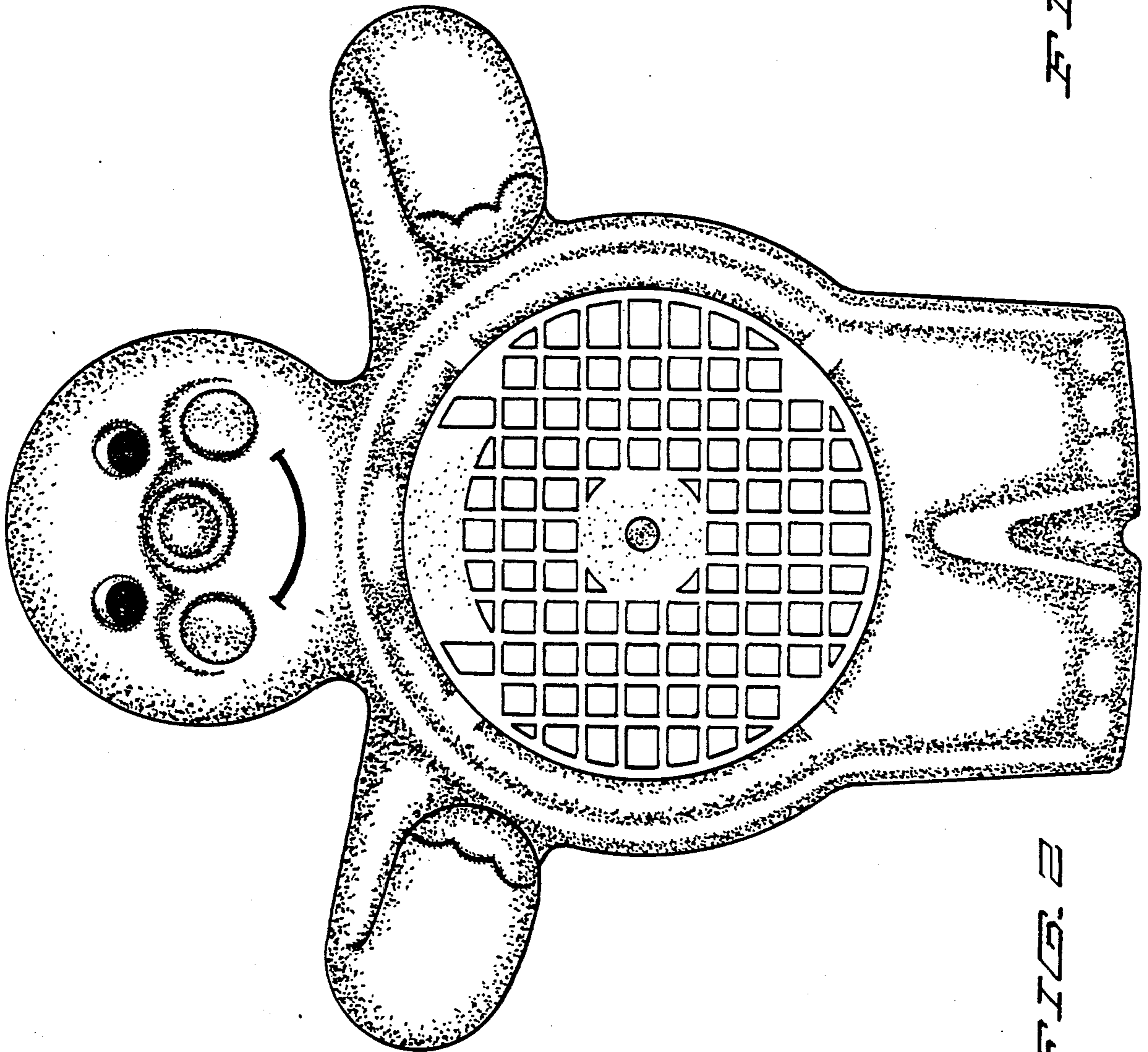

FIG. 3

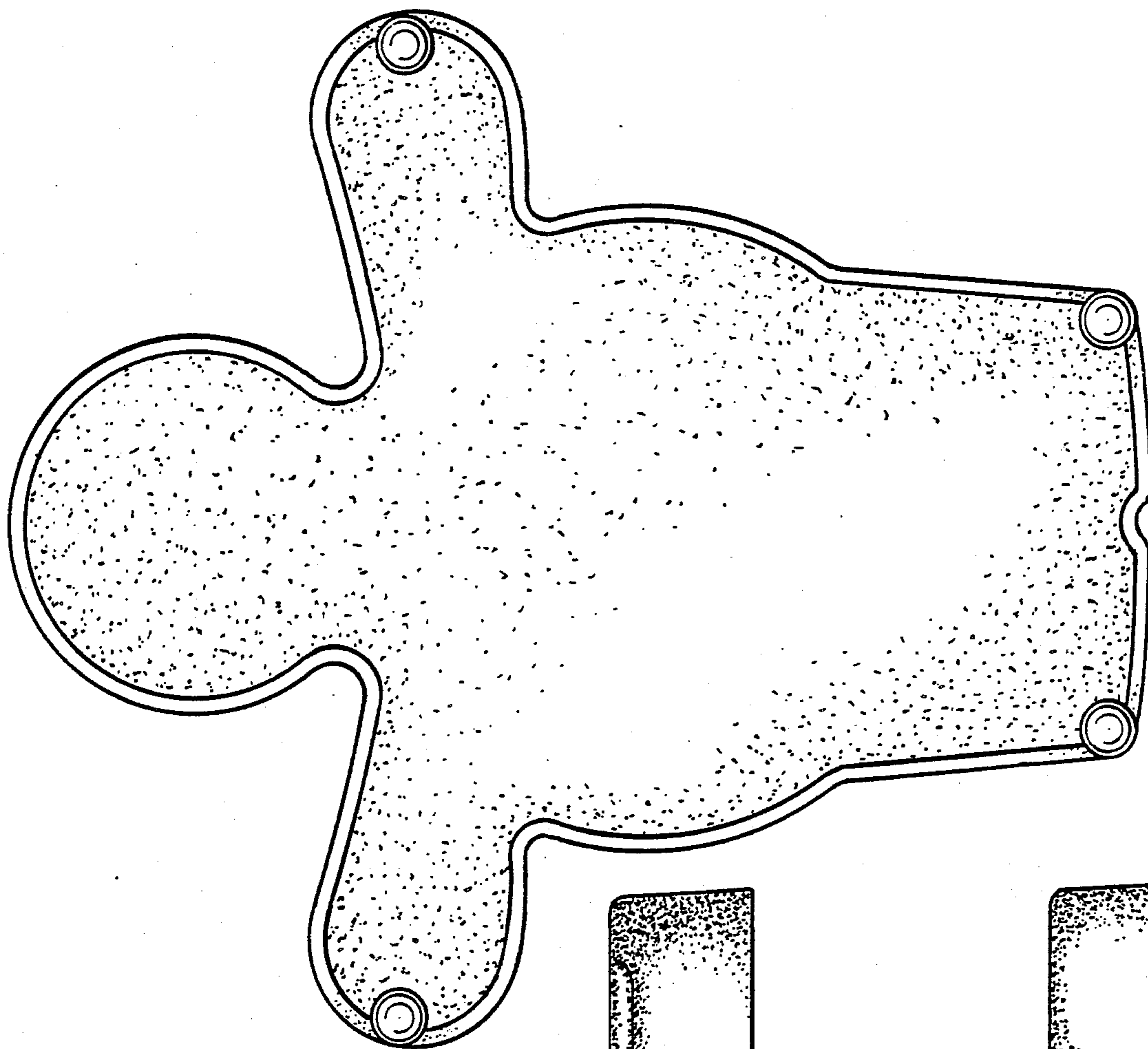

FIG. 6

FIG. 4

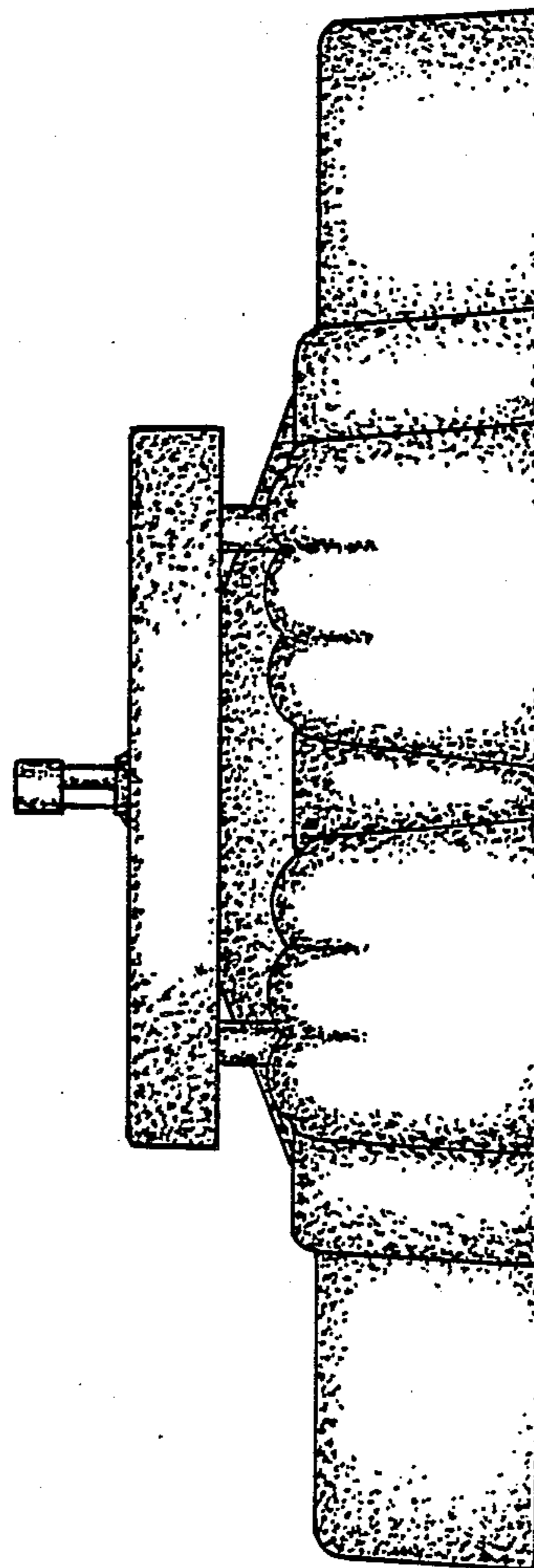
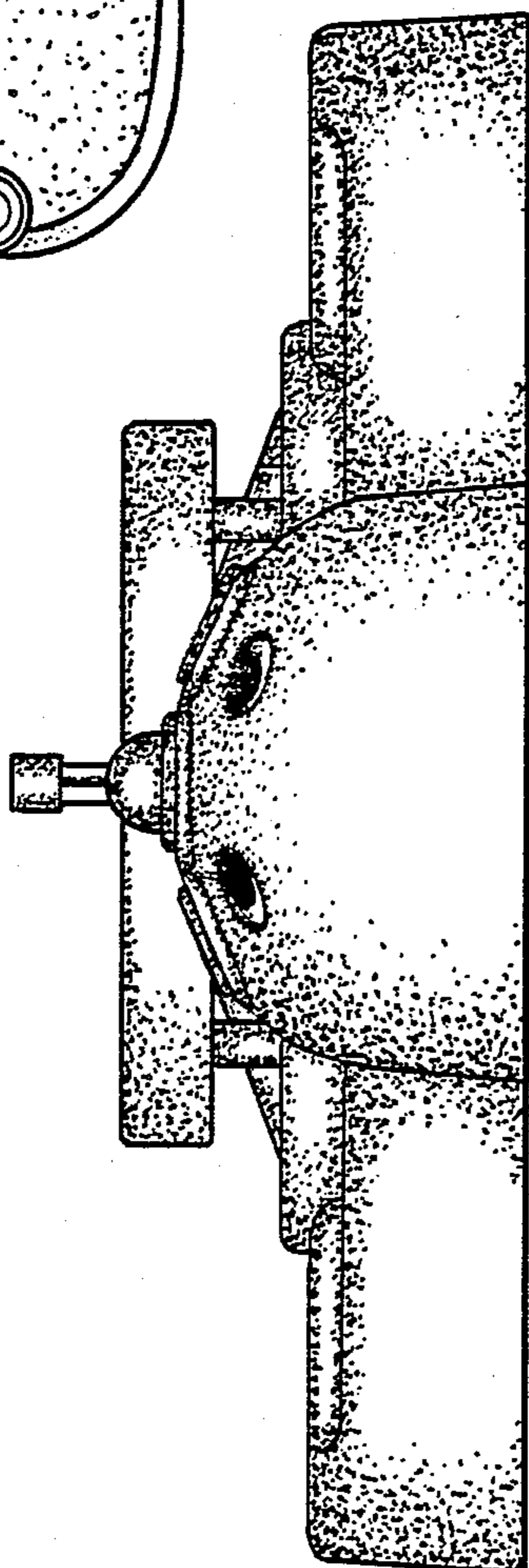

FIG. 5