

United States Patent [19]

Suzuki et al.

[11] Patent Number: Des. 293,315

[45] Date of Patent: ** Dec. 22, 1987

[54] TELEVISION TUNER

[75] Inventors: Yosuke Suzuki, Yokohama; Takahide Sano, Tokyo, both of Japan

[73] Assignee: Kabushiki Kaisha Toshiba, Kawasaki, Japan

[**] Term: 14 Years

[21] Appl. No.: 711,649

[22] Filed: Mar. 14, 1985

[52] U.S. CL D14/84; D14/77

[58] Field of Search D14/1, 2, 5, 6, 78-84, D14/99; 358/237, 238, 239, 254, 255, 191.1, 192.1

[56] References Cited

U.S. PATENT DOCUMENTS

D. 275,566 9/1984 O'Leary D14/77 X
D. 277,100 1/1985 Matsuda et al. D14/79 X

OTHER PUBLICATIONS

Video Review, Apr. 1983, p. 60.
Video Review, Sep. 1982, p. 37, bottom left, Microdesign Receiver.
Video Review, Jun. 1982, p. 94.
Video Review, Aug. 1982, p. 20, top left-Video Disc Player.
Japanese Design Reg. No. 591,597, "Television Tuner",

Pioneer Electronic Corporation, published Jan. 19, 1983.

Japanese Design Reg. No. 541,160, "Tuner", Sony Corporation published Oct. 3, 1980.

ST-58, in catalogue of Matsushita Electric Industrial Co., Ltd. published in Oct., 1981.

ST-5, in catalogue of Matsushita Electric Industrial Co., Ltd. published in Sep., 1982.

Primary Examiner—Bernard Ansher

Assistant Examiner—Theodore M. Shooman

Attorney, Agent, or Firm—Finnegan, Henderson, Farabow, Garrett & Dunner

[57] CLAIM

The ornamental design for a television tuner, as shown and described.

DESCRIPTION

FIG. 1 is a front, top and right side perspective view of a television tuner showing our new design;
FIG. 2 is a front elevational view thereof;
FIG. 3 is a top plan view thereof;
FIG. 4 is a rear elevational view thereof;
FIG. 5 is a right side elevational view thereof, the left side being a mirror image of the right;
FIG. 6 is a bottom plan view thereof;
FIG. 7 is a front elevational view thereof showing the indicator during turn-on time.

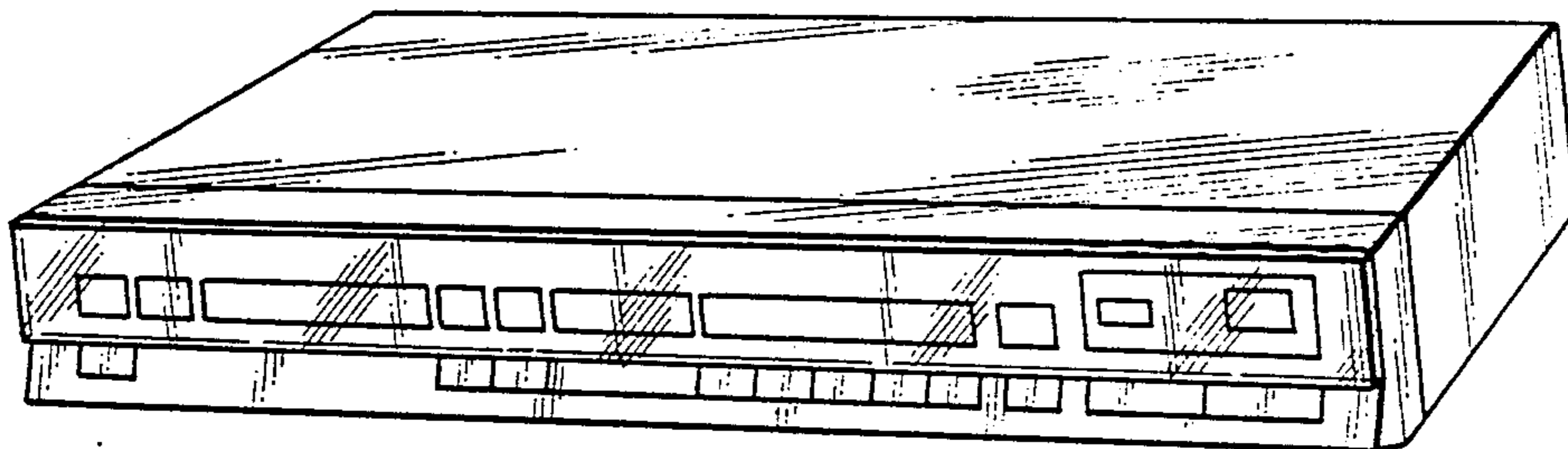

FIG. 1

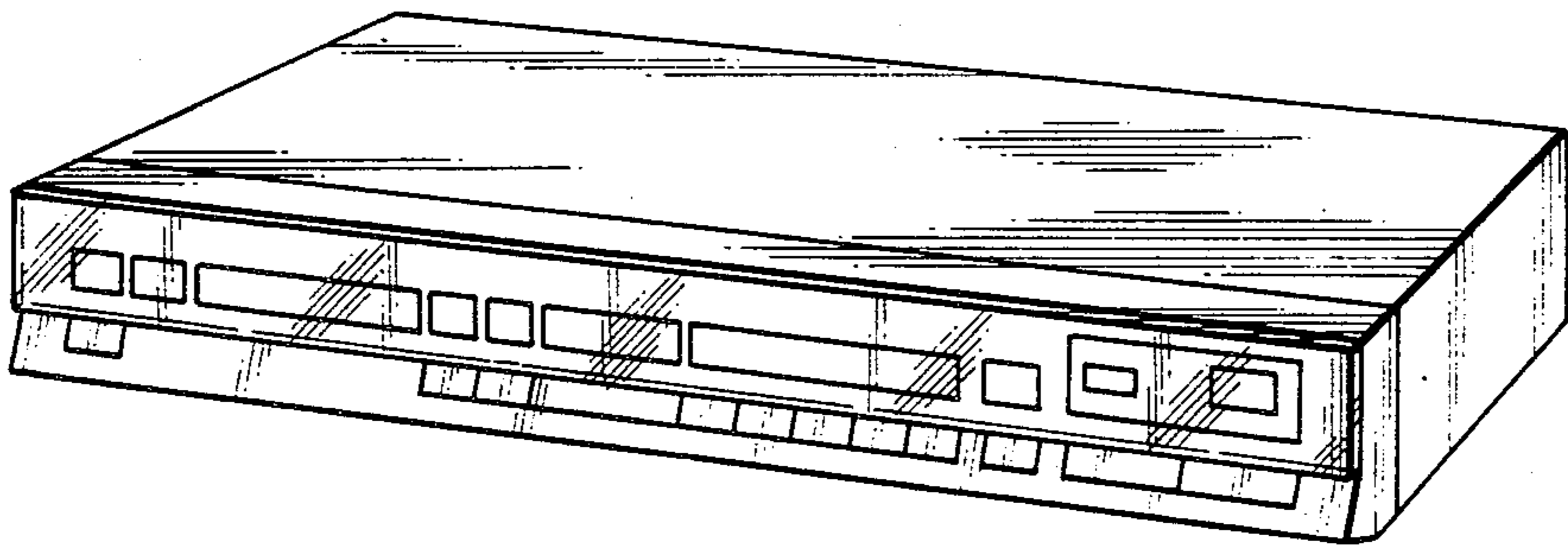

FIG. 2

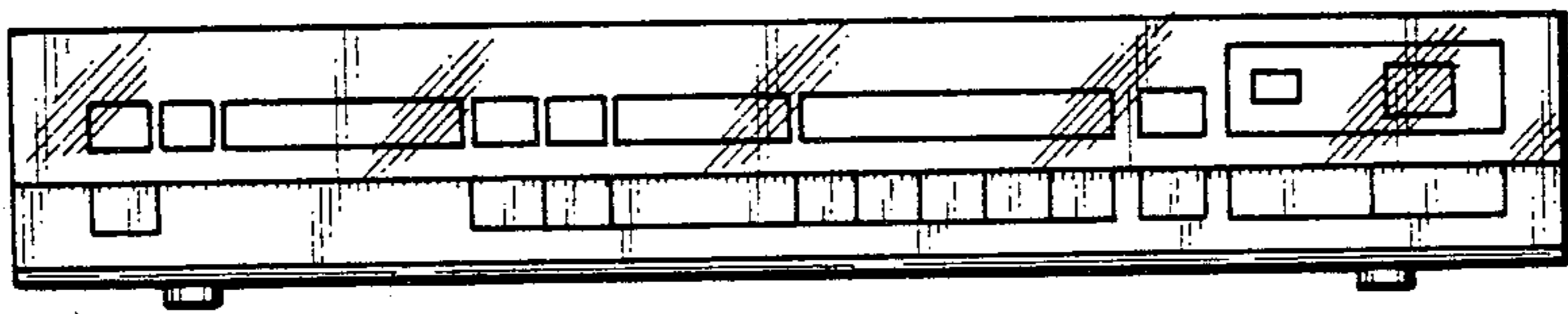

FIG. 3

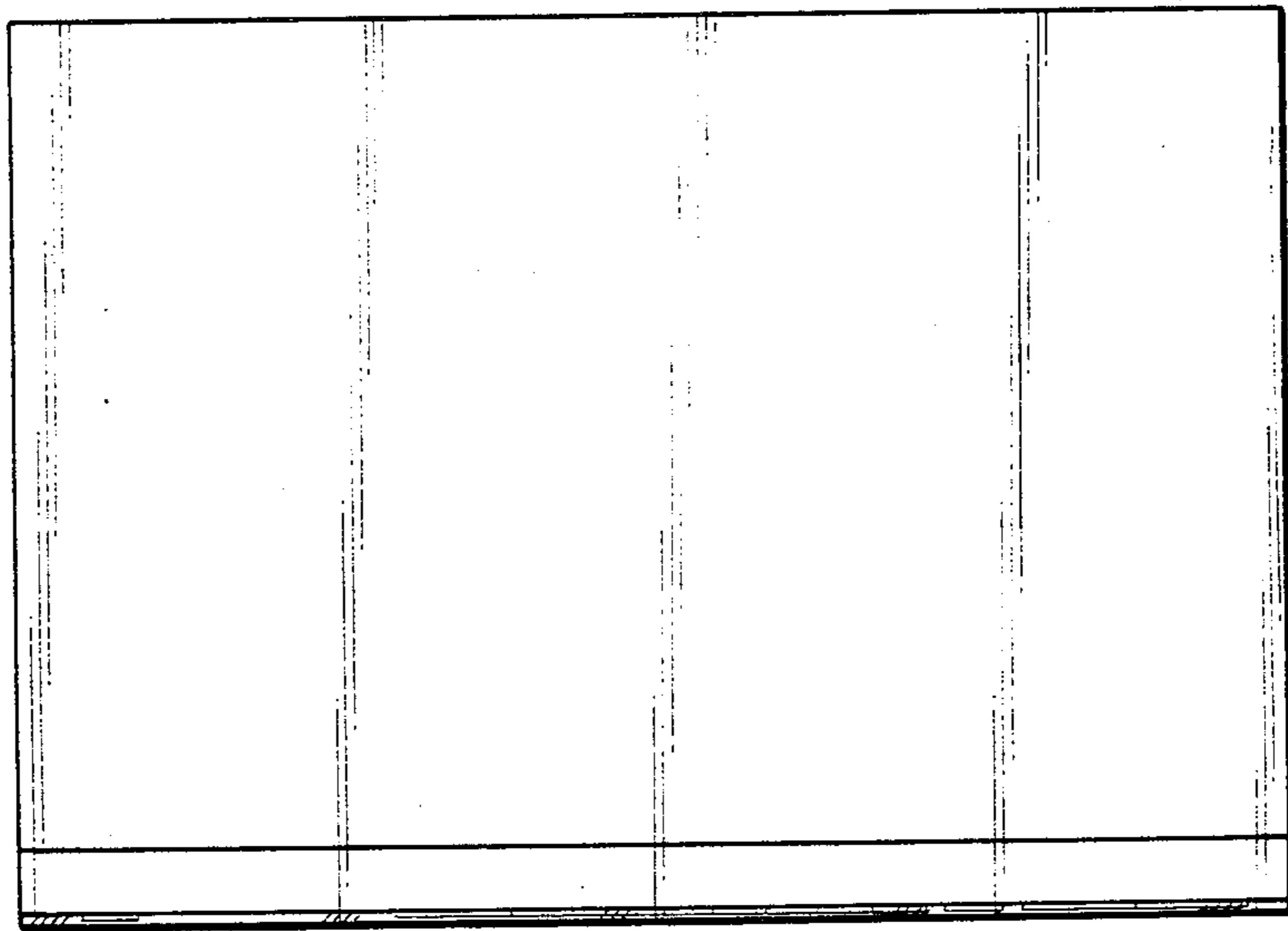

FIG. 4

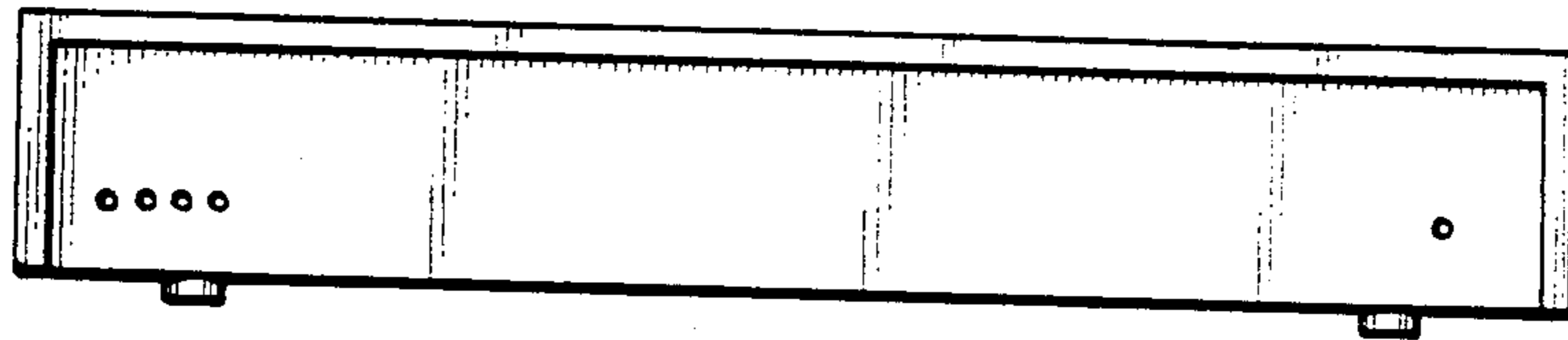

FIG. 5

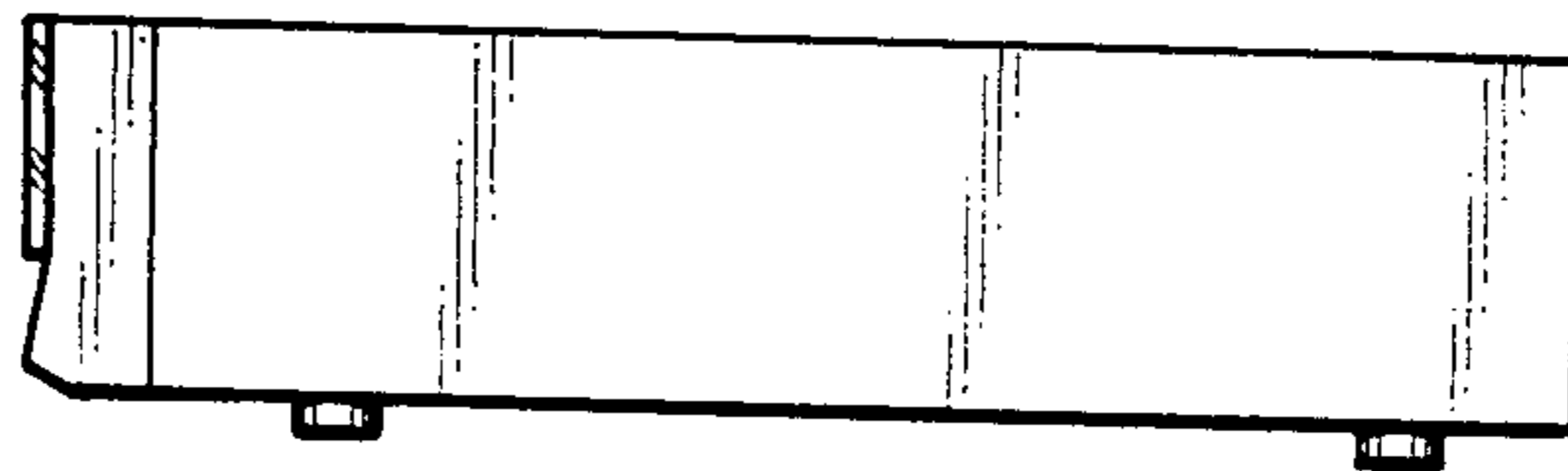

FIG. 6

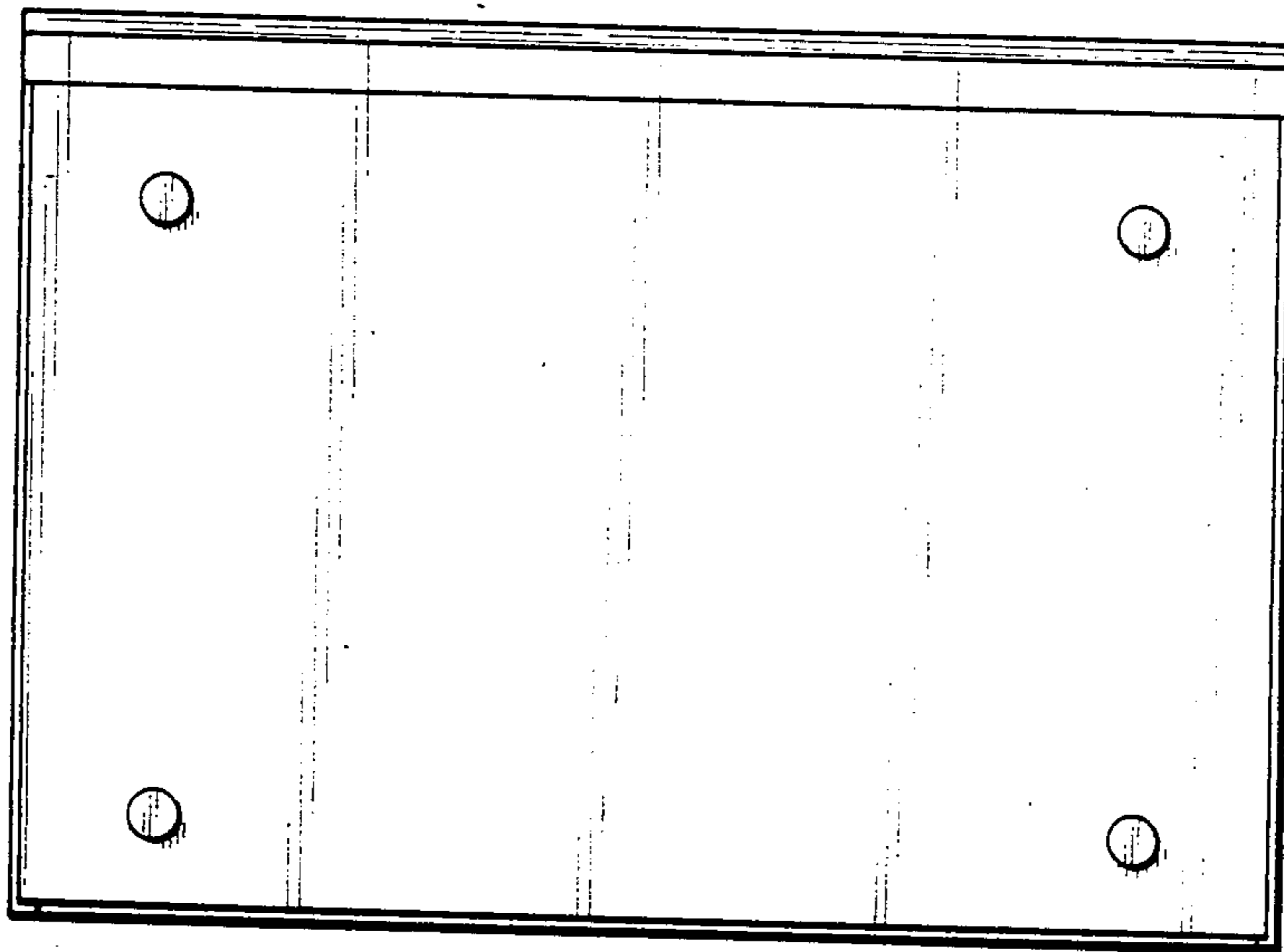

FIG. 7

