

United States Patent [19]

Schmidt-Devlin et al.

[11] Patent Number: Des. 293,276

[45] Date of Patent: ** Dec. 22, 1987

[54] SHOE SOLE

[75] Inventors: Ellen Schmidt-Devlin, Beaverton;
Stephen D. Gomez, Portland, both of
Oreg.

[73] Assignee: Nike, Inc., Beaverton, Oreg.

[**] Term: 14 Years

[21] Appl. No.: 767,839

[22] Filed: Aug. 21, 1985

[52] U.S. Cl. D2/321

[58] Field of Search D2/319, 320, 321, 279,
D2/274; 36/24.5, 25 R, 32 R, 59 R, 59 A, 59 C

[56] References Cited

U.S. PATENT DOCUMENTS

D. 16,757 6/1886 Cowen 36/32 R X

D. 75,457 6/1928 Wydom D2/321
D. 80,256 1/1930 Chrisfield D2/321
D. 262,327 12/1981 Foster D2/320
4,067,123 1/1978 Minihane 36/32 R
4,327,503 5/1982 Johnson D2/320 X

Primary Examiner—Nelson C. Holtje
Attorney, Agent, or Firm—Banner, Birch, McKie &
Beckett

[57] CLAIM

The ornamental design for a shoe sole, as shown and described.

DESCRIPTION

FIG. 1 is a left side elevational view thereof, the right side being a mirror image thereto;
FIG. 2 is a bottom plan view thereof, the top being substantially flat, plain, and unornamented.

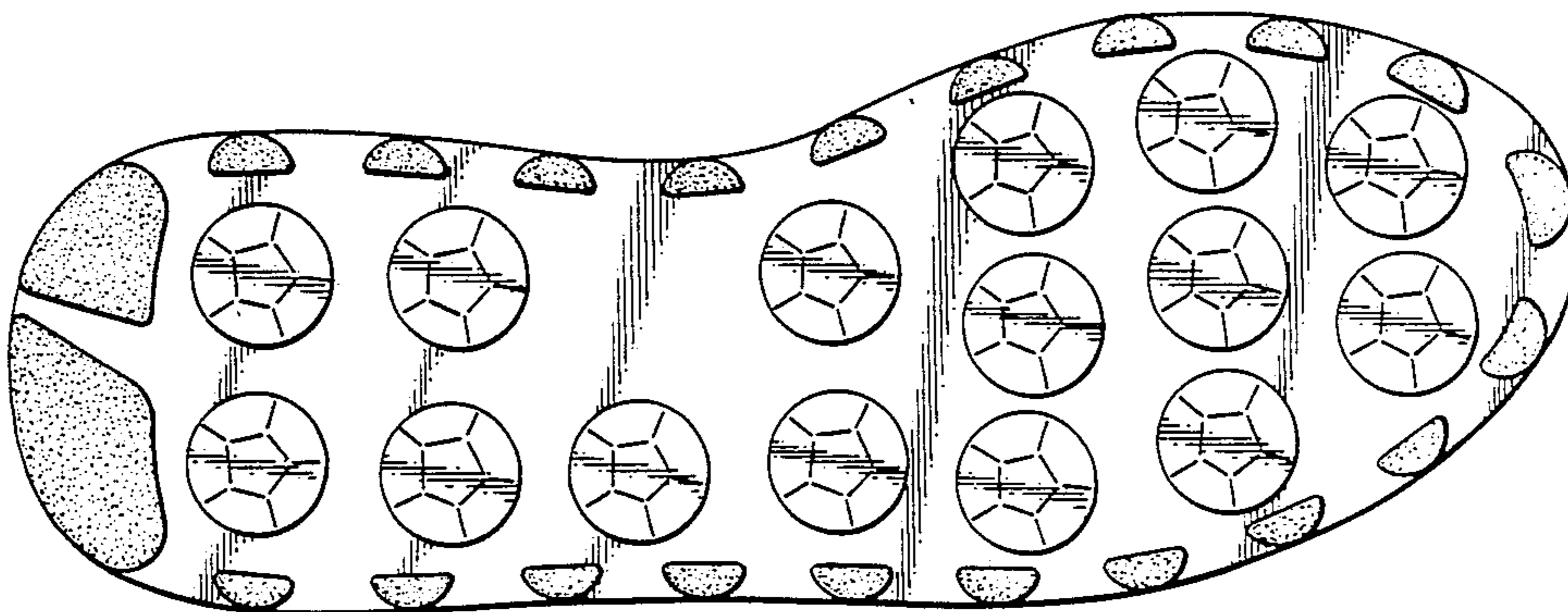

FIG. 1

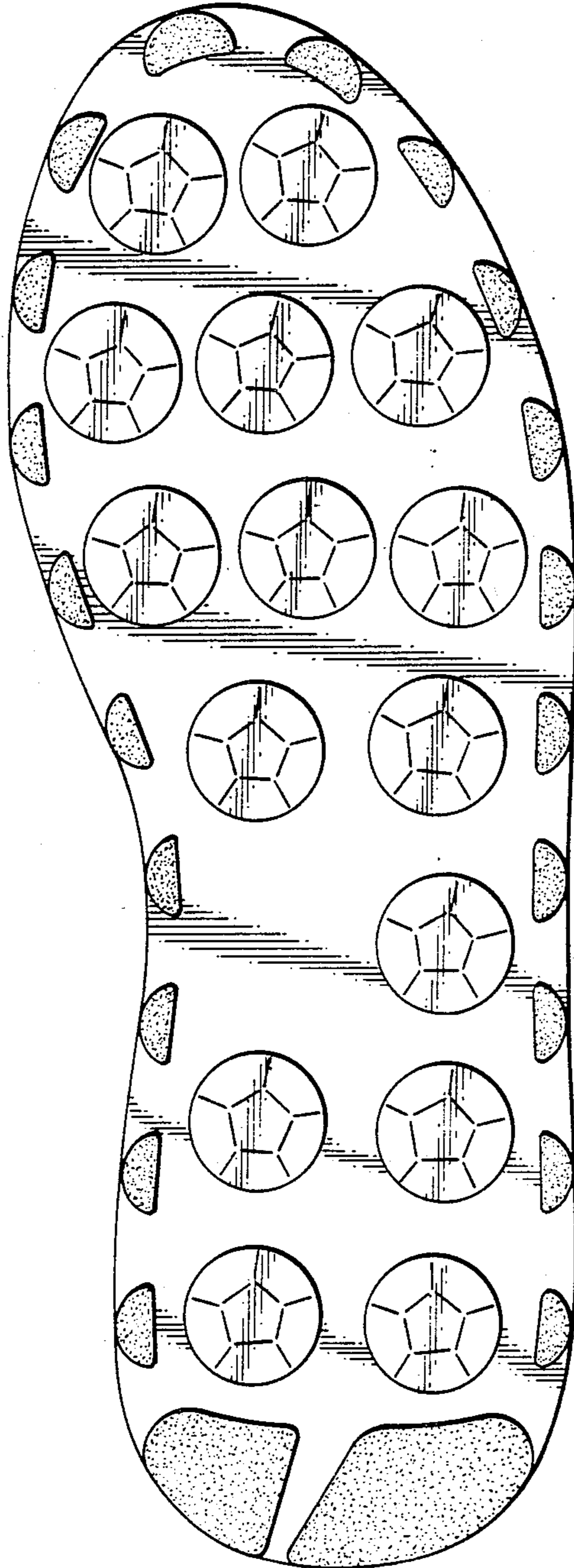
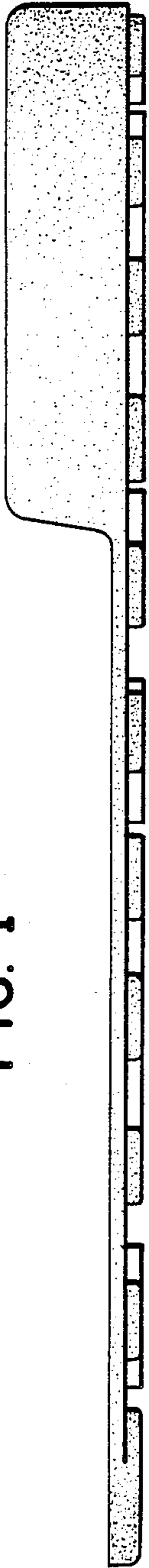

FIG. 2