

[54] SHOE SOLE

4,439,936 4/1984 Clarke et al. 36/102

[75] Inventor: Brian F. Igoe, Wrentham, Mass.

FOREIGN PATENT DOCUMENTS

[73] Assignee: Reebok International, Ltd., Canton, Mass.

1018202 12/1952 France D2/320

[**] Term: 14 Years

Primary Examiner—Louis S. Zarfes
Attorney, Agent, or Firm—Saidman, Sterne Kessler & Goldstein.

[21] Appl. No.: 750,278

[57] CLAIM

[22] Filed: Jul. 1, 1985

The ornamental design for a shoe sole, as shown and described.

[52] U.S. Cl. D2/320

[58] Field of Search D2/264, 274, 287, 293,
D2/301, 309-313, 318-320; 36/25 R, 28, 32 R,
59 C, 114, 102, 83-87

DESCRIPTION

[56] References Cited

U.S. PATENT DOCUMENTS

D. 241,688 10/1976 Johnson D2/320
D. 269,139 5/1983 Stubblefield D2/320
2,853,809 9/1958 Bianchi 36/25 R

FIG. 1 is a bottom plan view of a shoe sole showing my new design;
FIG. 2 is a left side elevational view;
FIG. 3 is a right side elevational view;
FIG. 4 is a front elevational view;
FIG. 5 is a rear elevational view; and,
FIG. 6 is a bottom plan view.

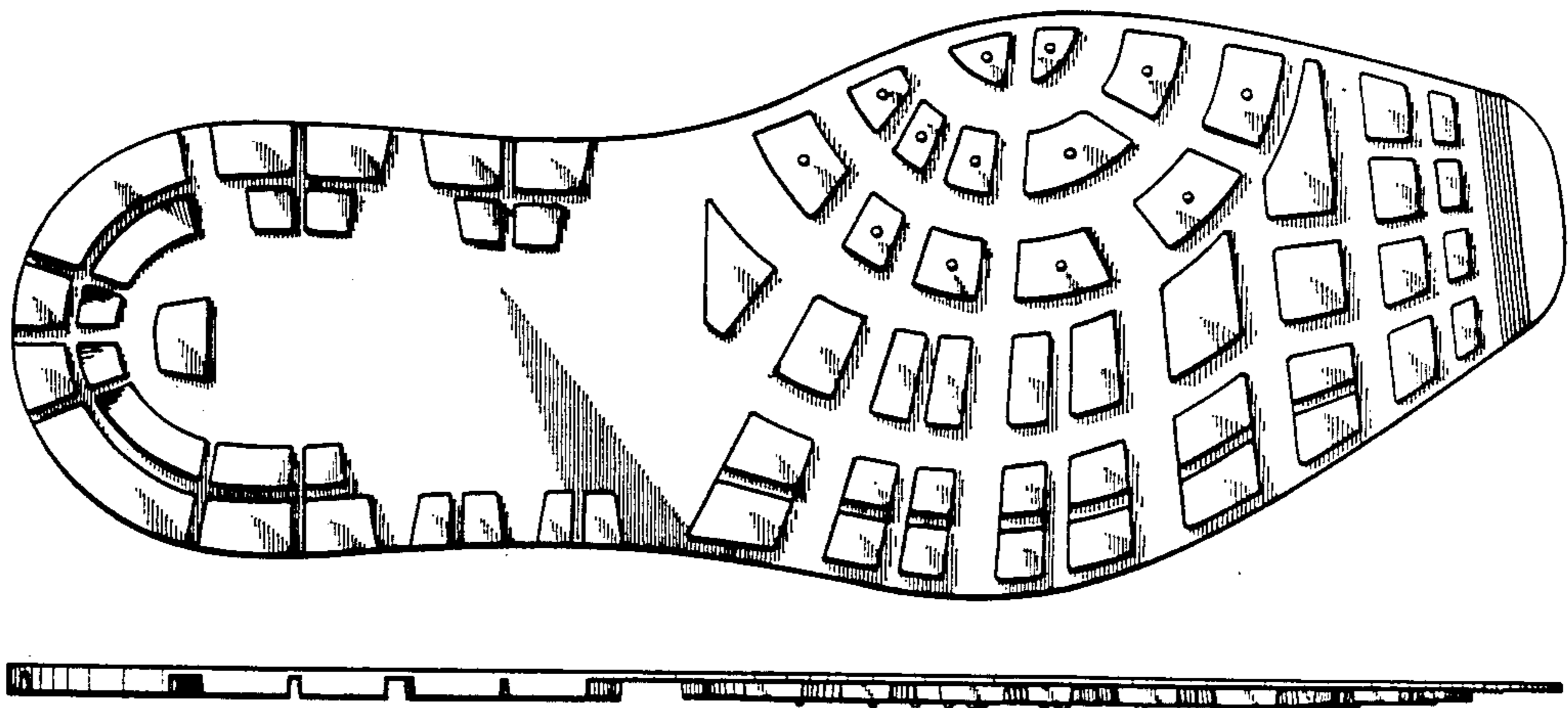

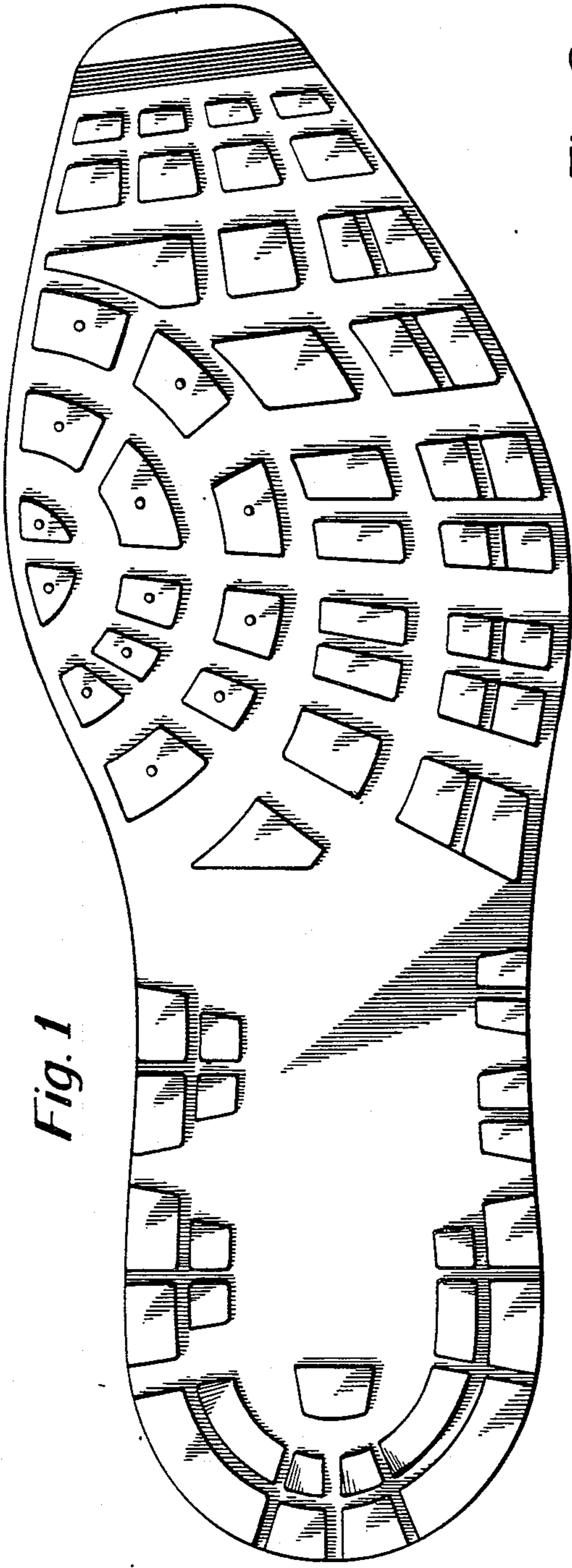

Fig. 1

Fig. 2



Fig. 3



Fig. 4



Fig. 5

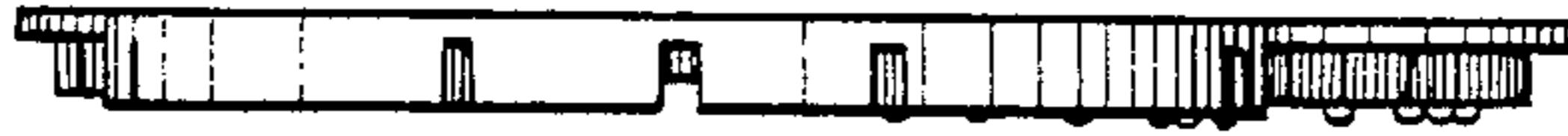

Fig. 6

