

[54] ELECTRIC WIRE CLAMP

[75] Inventor: Yoshihito Nakano, Yokohama, Japan

[73] Assignee: Kitagawa Industries Co., Ltd.,
Nagoya, Japan

[**] Term: 14 Years

[21] Appl. No.: 688,337

[22] Filed: Jan. 3, 1985

[52] U.S. Cl. D8/396; D8/395

[58] Field of Search D8/382, 394-396;
24/16 PB, 336, 457, 458, 499, 545, 546, 563;
248/68.1, 71, 73, 74.1, 74.2, 74.3

[56] References Cited

U.S. PATENT DOCUMENTS

D. 204,159	3/1966	Piasecki	D8/395
D. 273,658	5/1984	Sakagucki	D8/396
1,429,776	9/1922	Robinson	248/74.2
3,266,761	8/1966	Walton et al.	248/71
4,566,660	1/1986	Anscher et al.	248/74.2
4,609,171	9/1986	Matsui	248/68.1

FOREIGN PATENT DOCUMENTS

1415691 11/1975 United Kingdom 248/74.2

Primary Examiner—B. J. Bullock
Attorney, Agent, or Firm—Oblon, Fisher, Spivak,
McClelland, & Maier

[57] CLAIM

The ornamental design for a electric wire clamp, substantially as shown and described.

DESCRIPTION

FIG. 1 is a perspective view of an electric wire clamp showing my new design;
FIG. 2 is a front view thereof;
FIG. 3 is a bottom view thereof;
FIG. 4 is a rear view thereof;
FIG. 5 is a top view thereof;
FIG. 6 is a left side view thereof, the right being a mirror image;
FIG. 7 is a sectional view taken in the direction of the arrows on line 7—7 of FIG. 2; and
FIG. 8 is a perspective view thereof with a portion of an electric wire being shown in broken lines for illustrative purposes only.

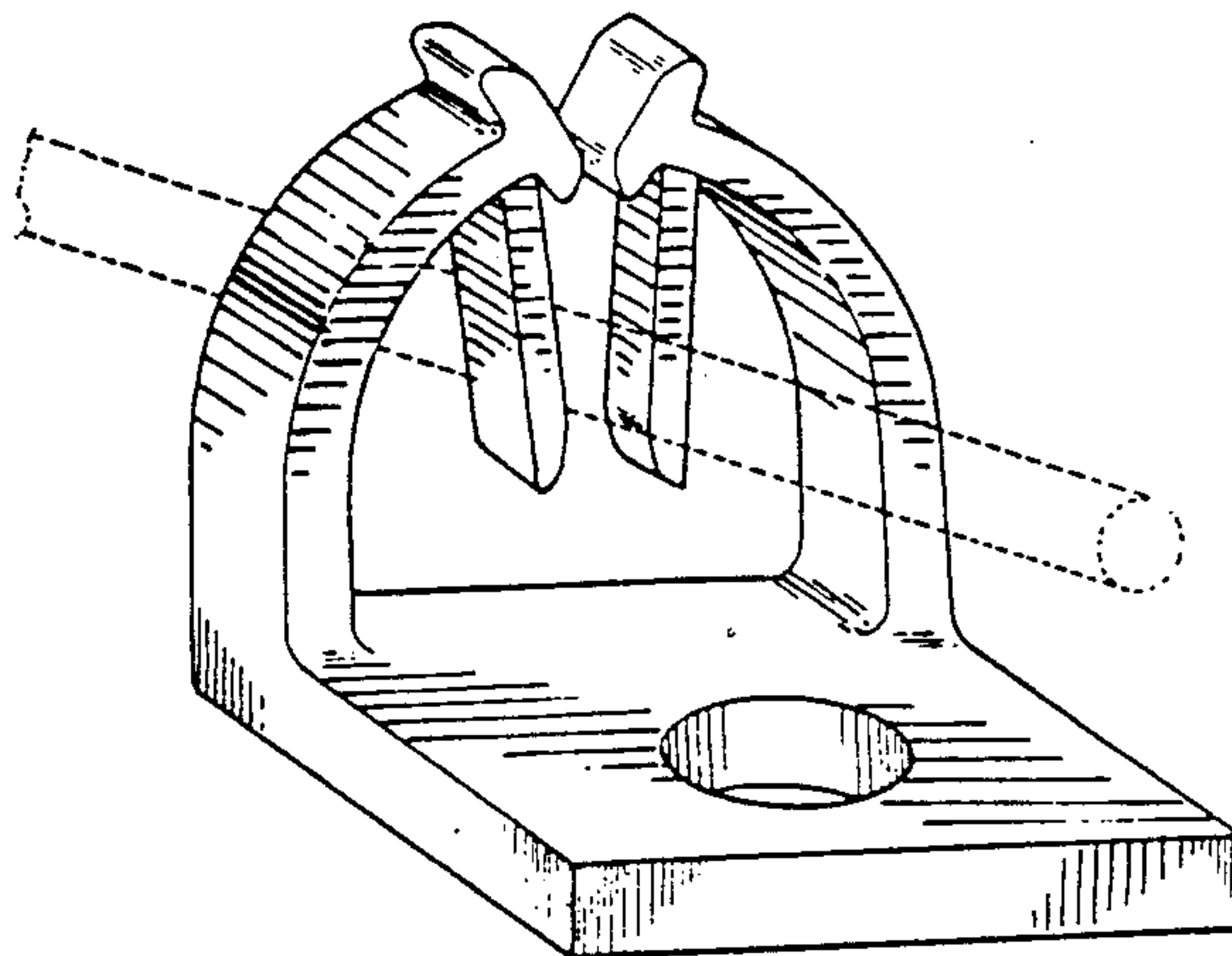

Fig. 1

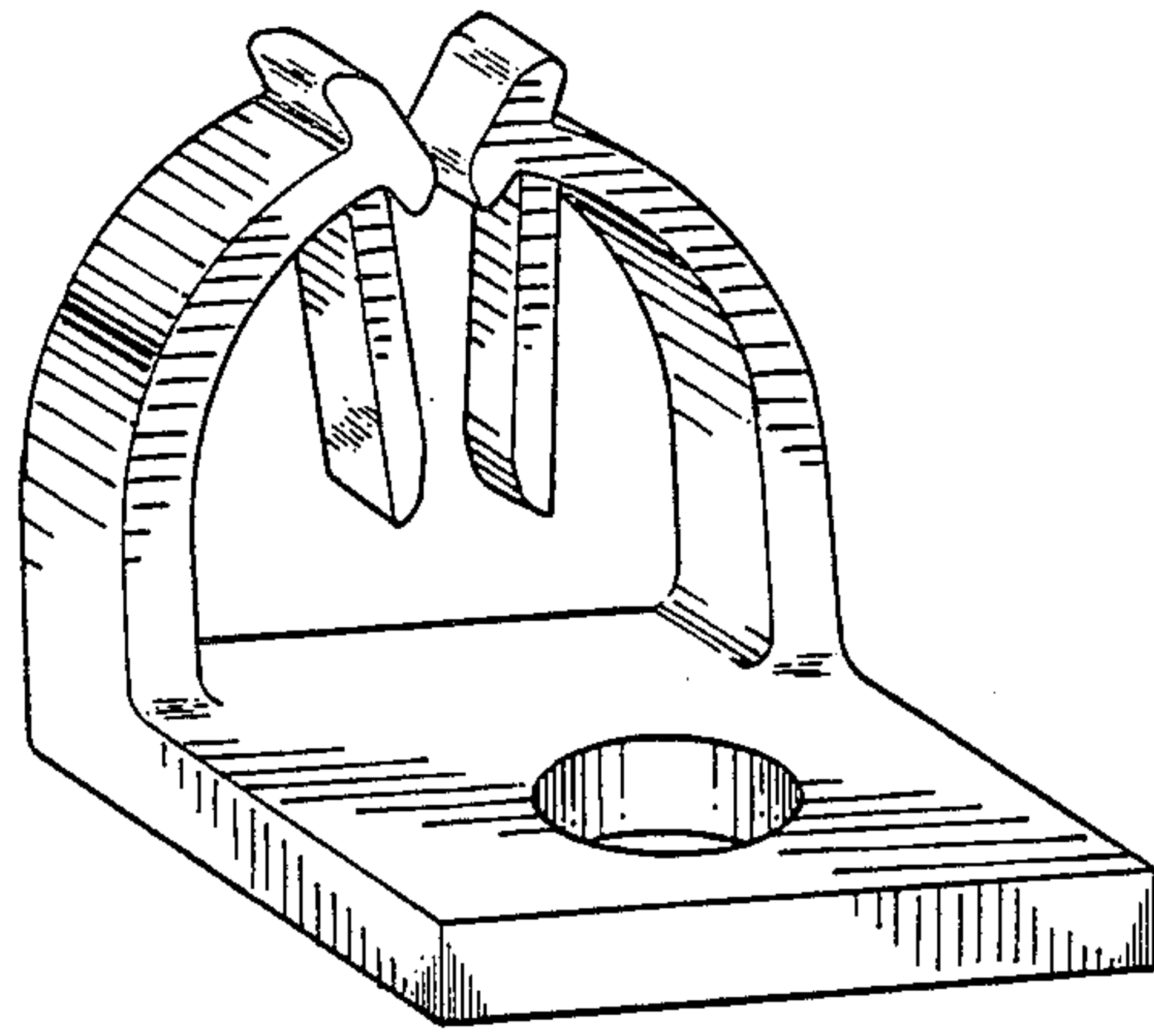

Fig. 2

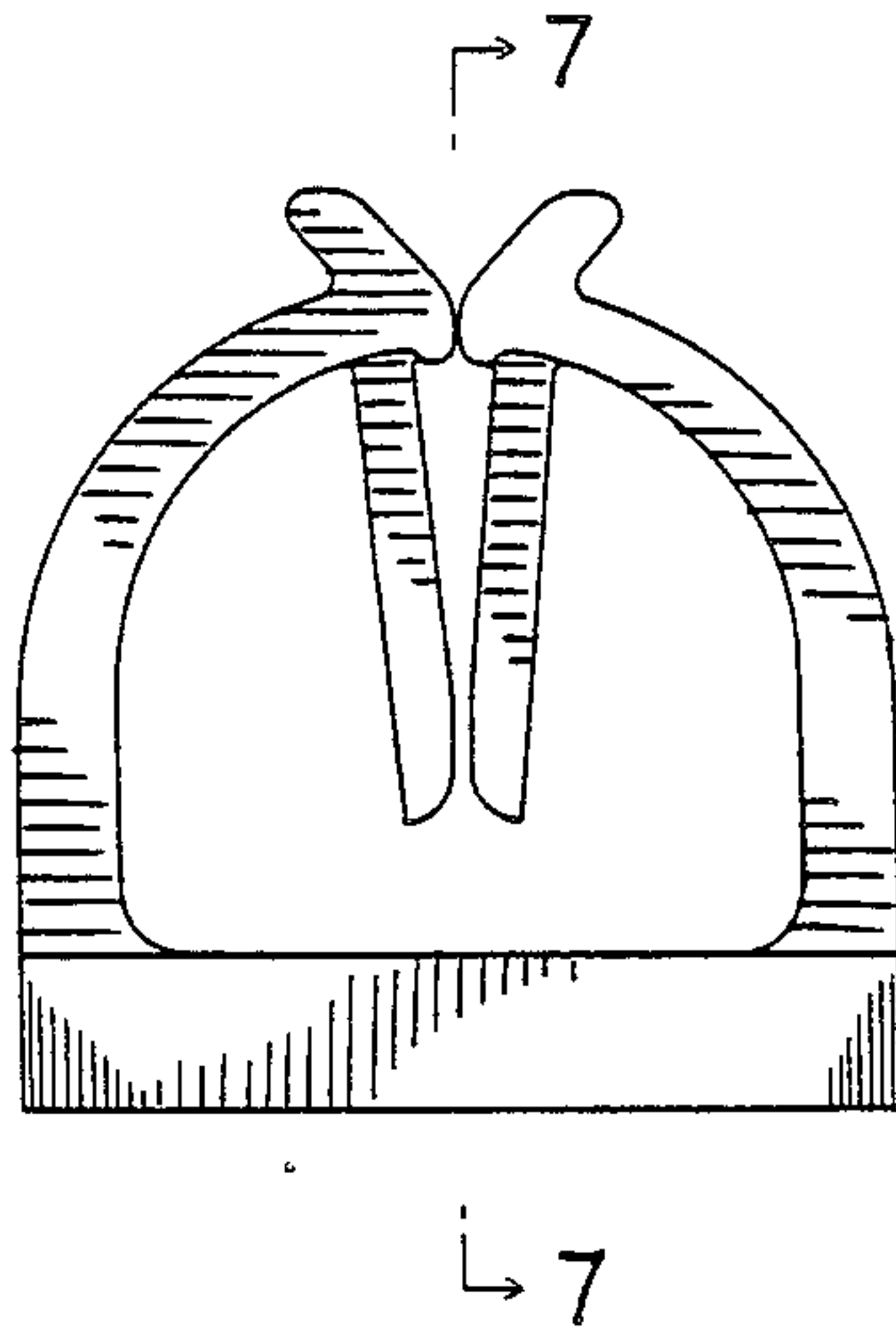

Fig. 3

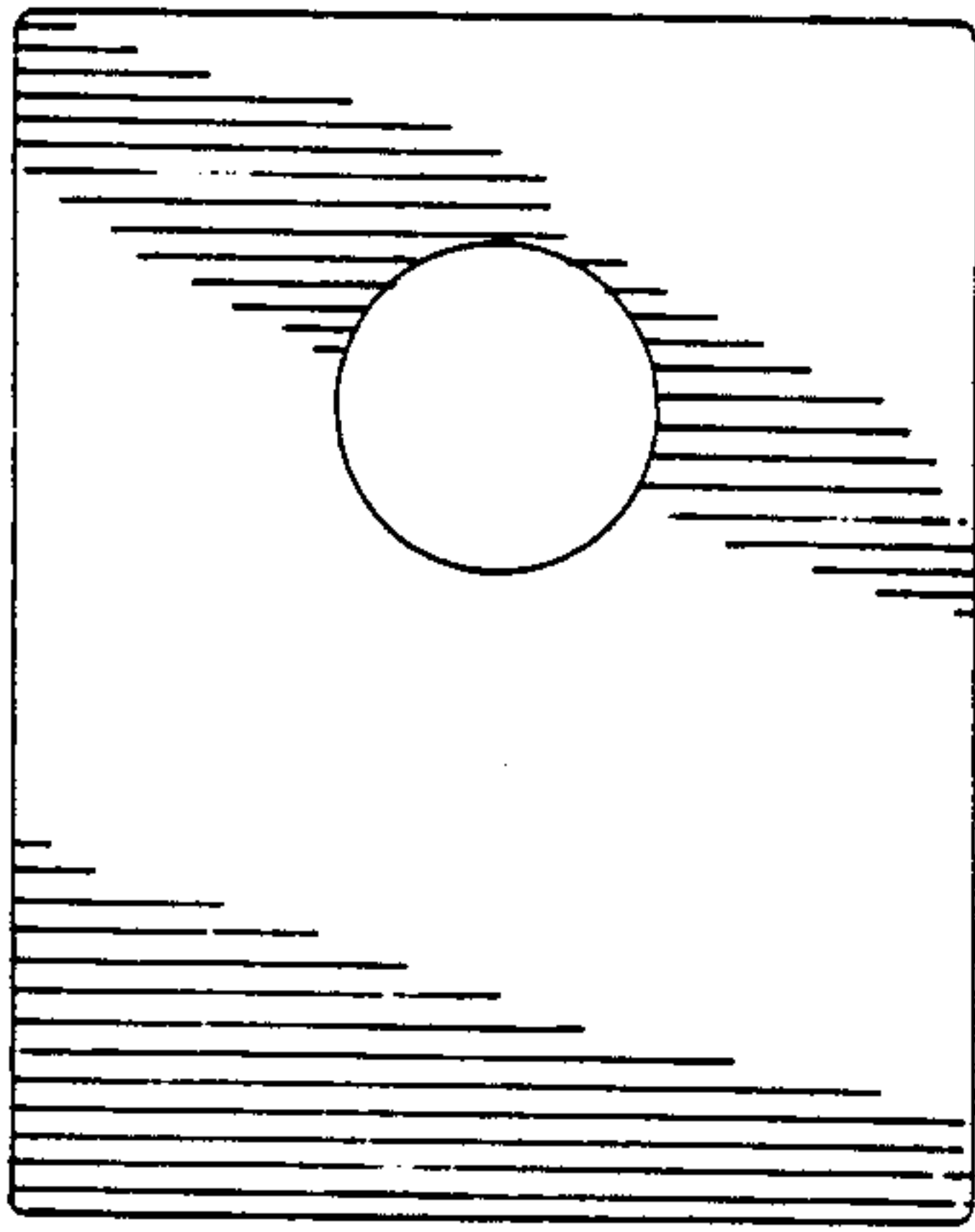

Fig. 4

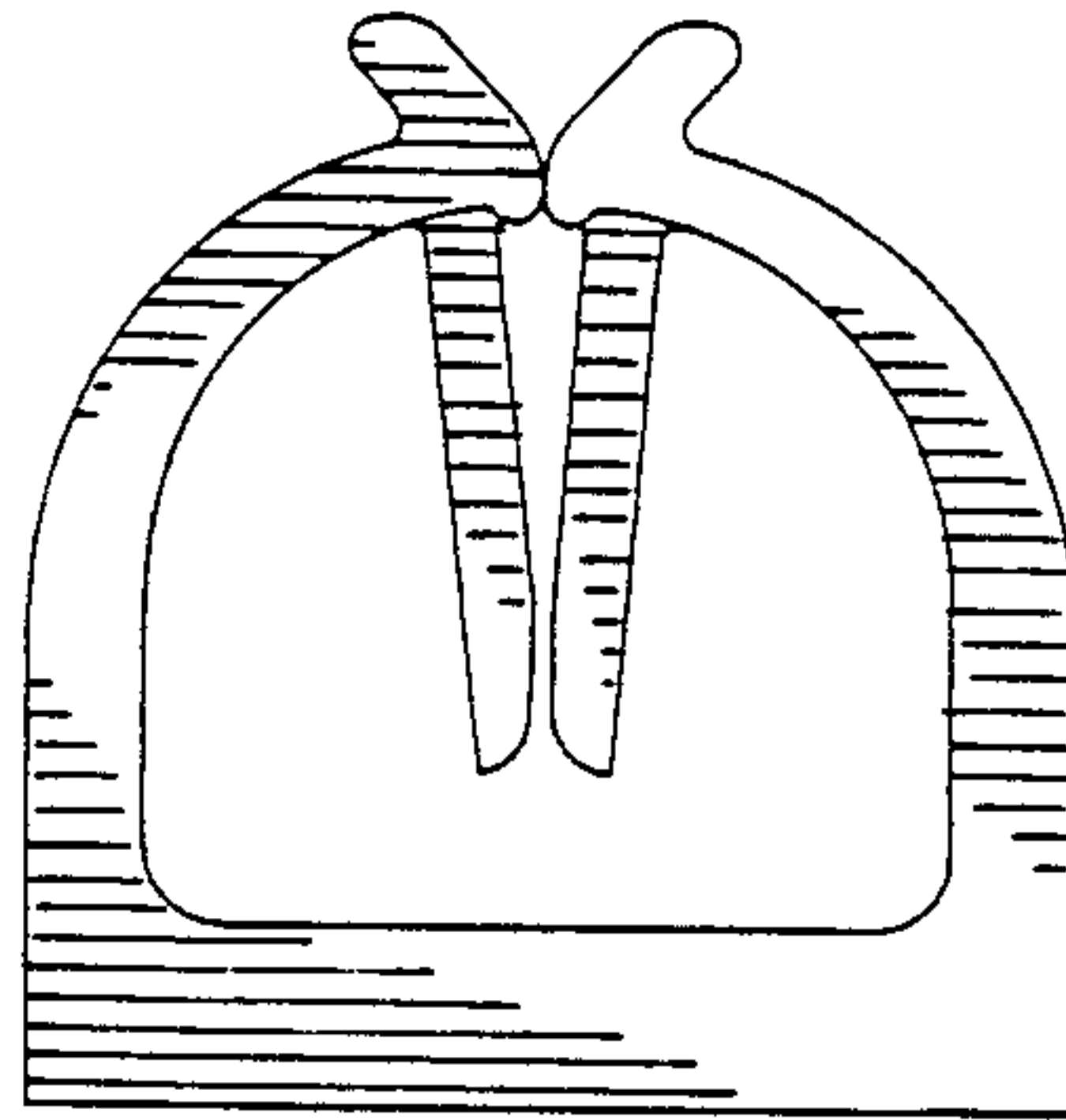

Fig. 5

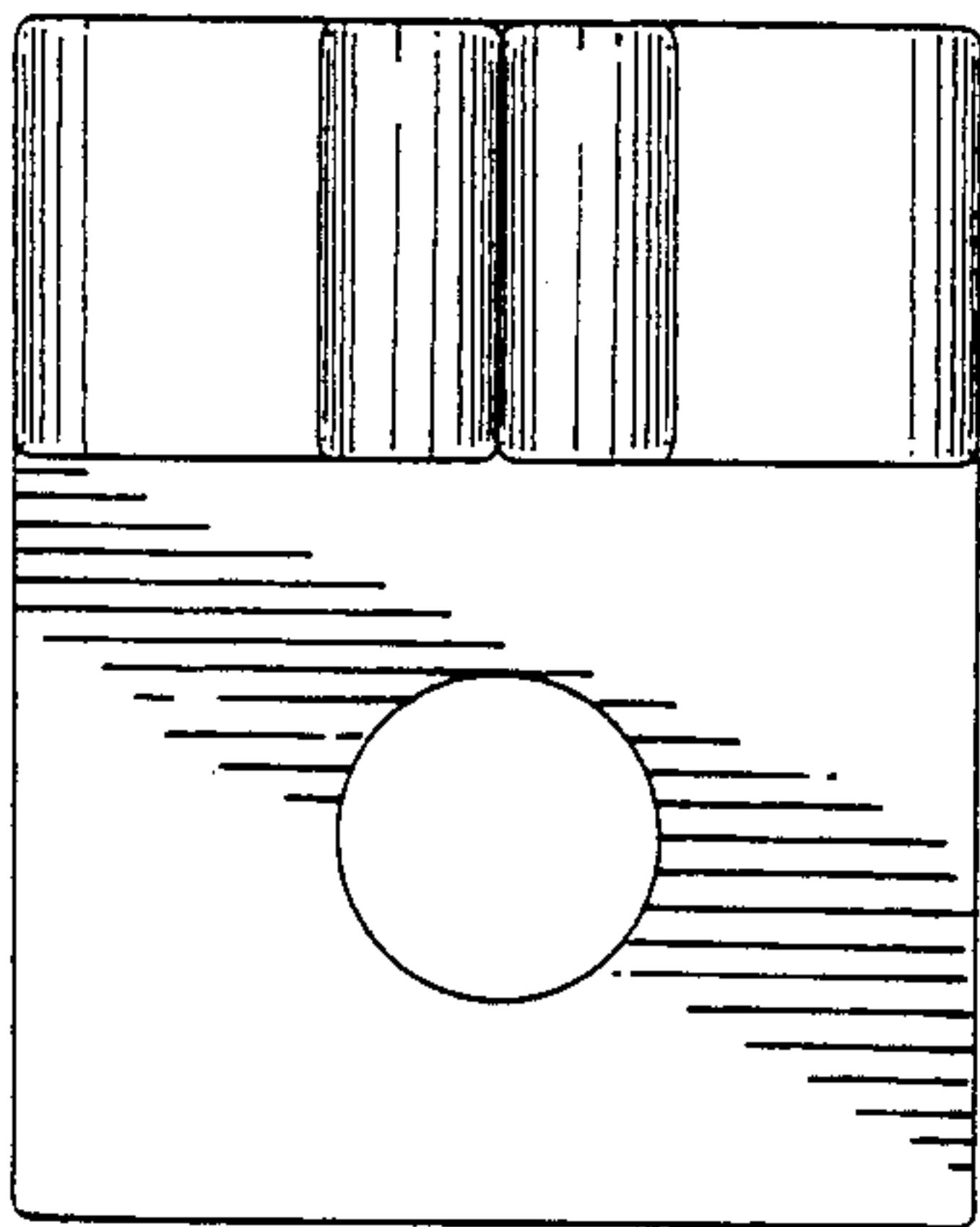

Fig. 6

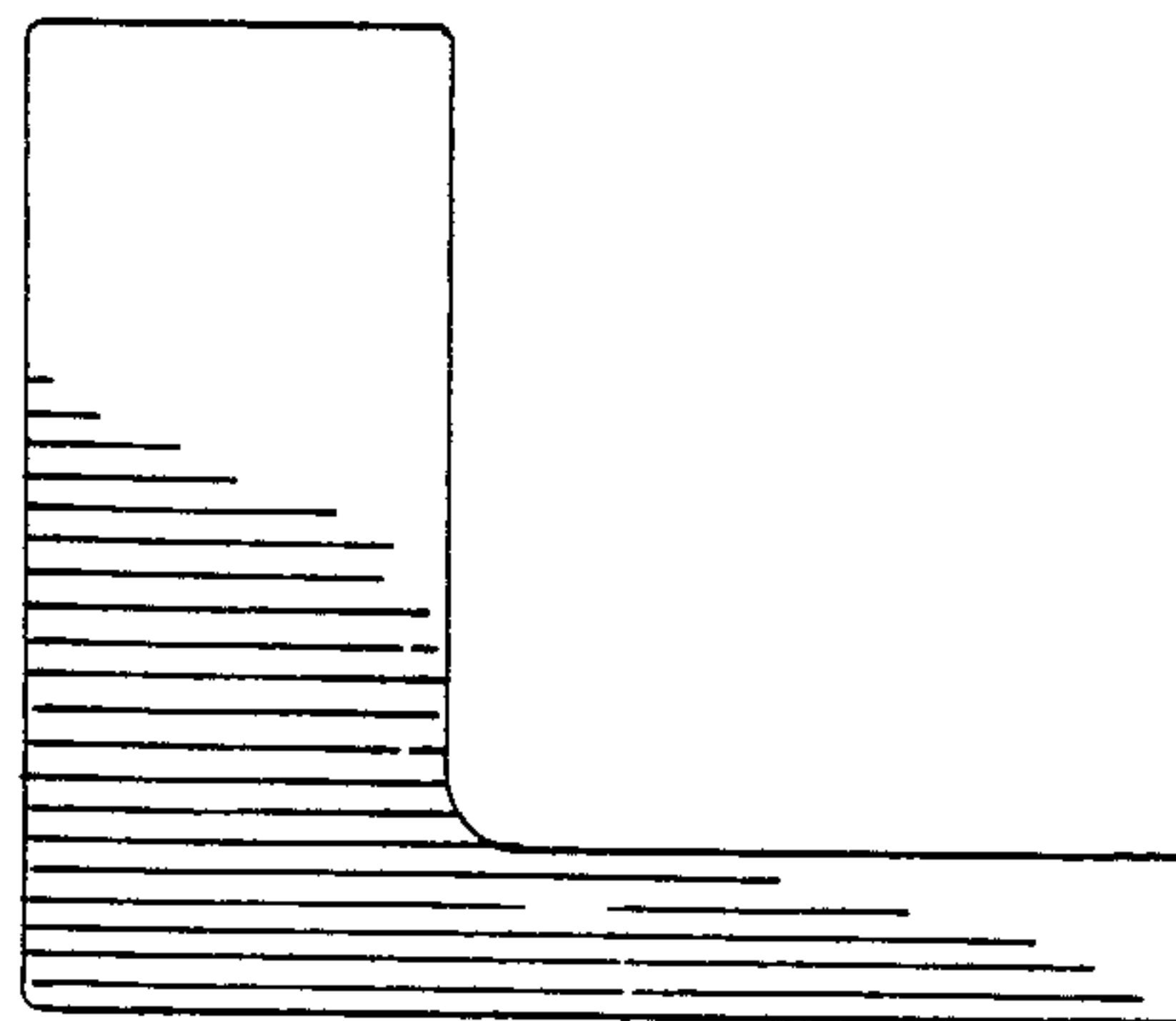

Fig. 7

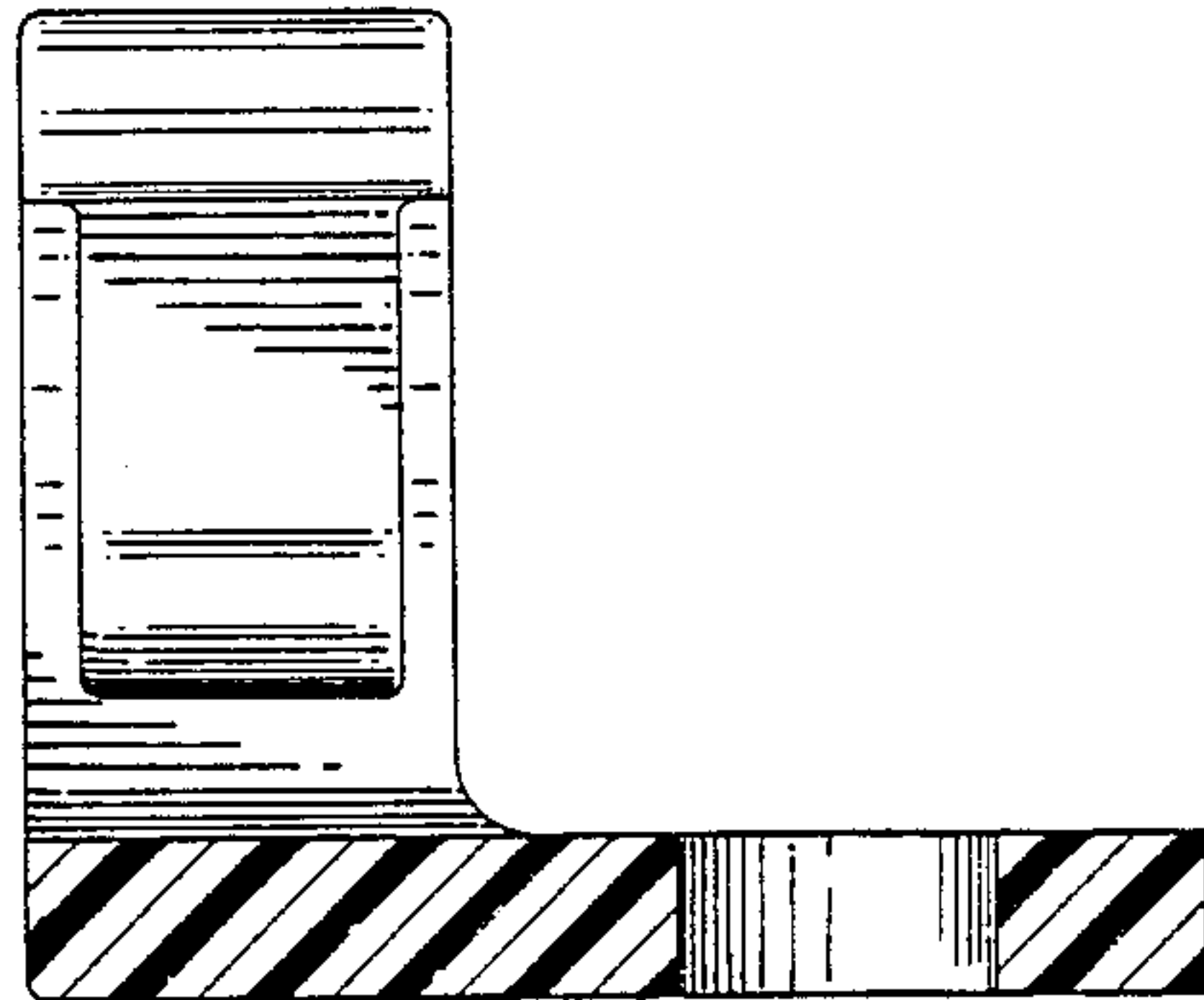

Fig. 8

