

[54] **ICE CREEPER**
 [76] **Inventor: Loren L. Le Droit, 613 E. 12th, North Platte, Nebr. 69101**
 [**] **Term: 14 Years**
 [21] **Appl. No.: 748,115**
 [22] **Filed: Jun. 24, 1985**
 [52] **U.S. Cl. D2/317; D2/293**
 [58] **Field of Search D2/264, 265, 271, 293, D2/317; 36/1, 7.6, 7.7, 11.5, 62**

2,317,647 4/1943 Simunds 36/62
 2,813,356 11/1957 Webb 36/7.6
 3,214,850 11/1965 McNair 36/62
 3,798,803 3/1974 Kennedy 36/11.5

Primary Examiner—Louis S. Zarfes
Attorney, Agent, or Firm—Henderson & Sturm

[57] **CLAIM**

The ornamental design for an ice creeper, substantially as shown and described.

DESCRIPTION

FIG. 1 is a perspective view of an ice creeper showing my new design;
 FIG. 2 is an enlarged top plan view of the ice creeper, the straps shown broken away for ease of illustration.
 FIG. 3 is an enlarged bottom plan view thereof;
 FIG. 4 is an enlarged side elevational view thereof;
 FIG. 5 is an enlarged rear elevational view thereof; and
 FIG. 6 is an enlarged front elevational view thereof.
 The broken line showing of a shoe or boot in FIG. 1 is for illustrative purposes only and forms no part of the claimed design.

[56] **References Cited**
U.S. PATENT DOCUMENTS
 78,560 6/1868 Wells 36/62
 D. 262,157 12/1981 Kinchen et al. D2/317
 411,512 9/1889 Shannon 36/62
 1,032,600 7/1912 Grout 36/62
 1,087,000 2/1914 Duhrkopf 36/7.7
 1,319,021 10/1919 Thompson 36/62
 1,408,516 3/1922 Jubber 36/62
 1,616,790 2/1927 Fish 36/7.7
 1,964,406 6/1934 Pellkofer 36/11.5



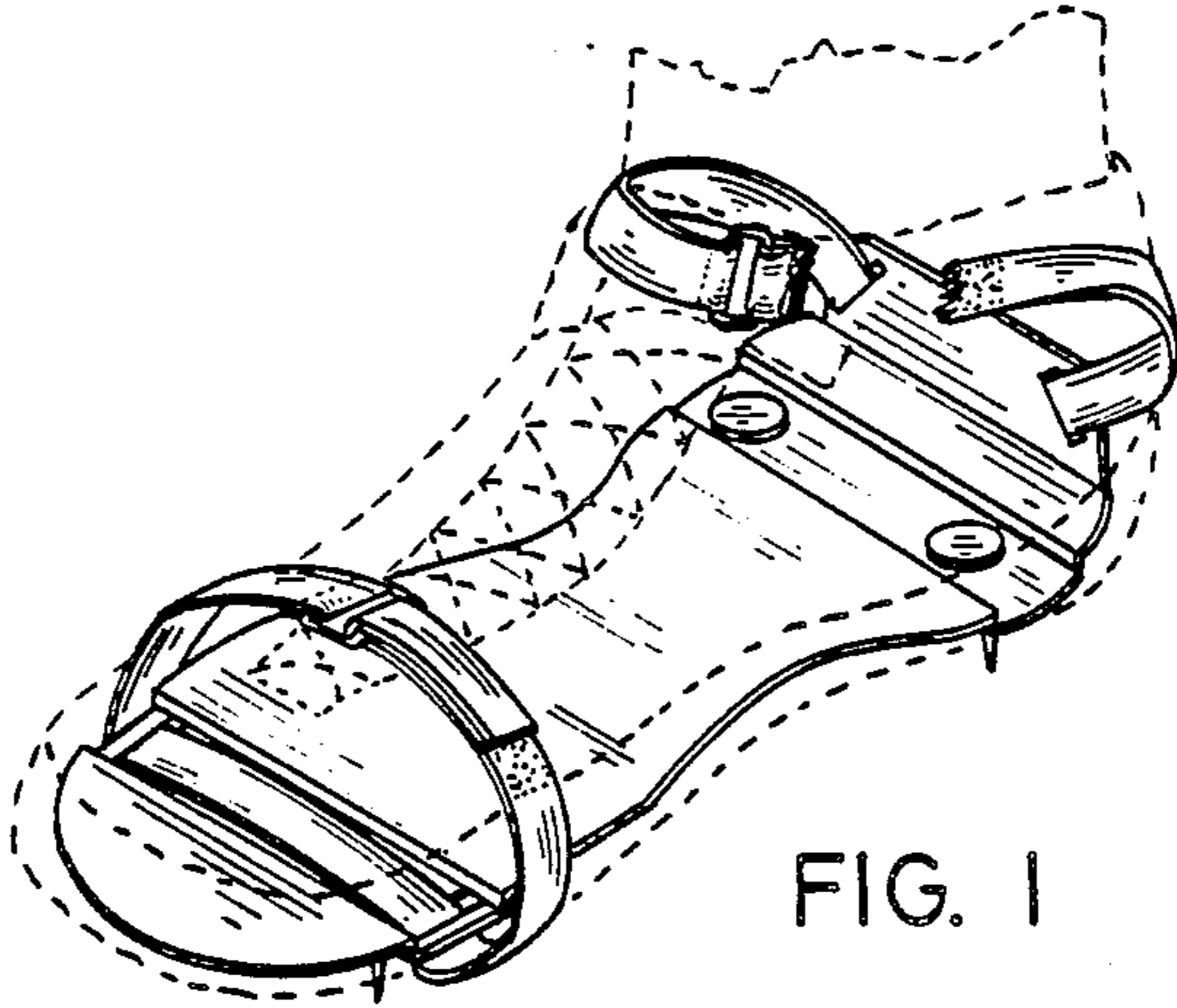

FIG. 1

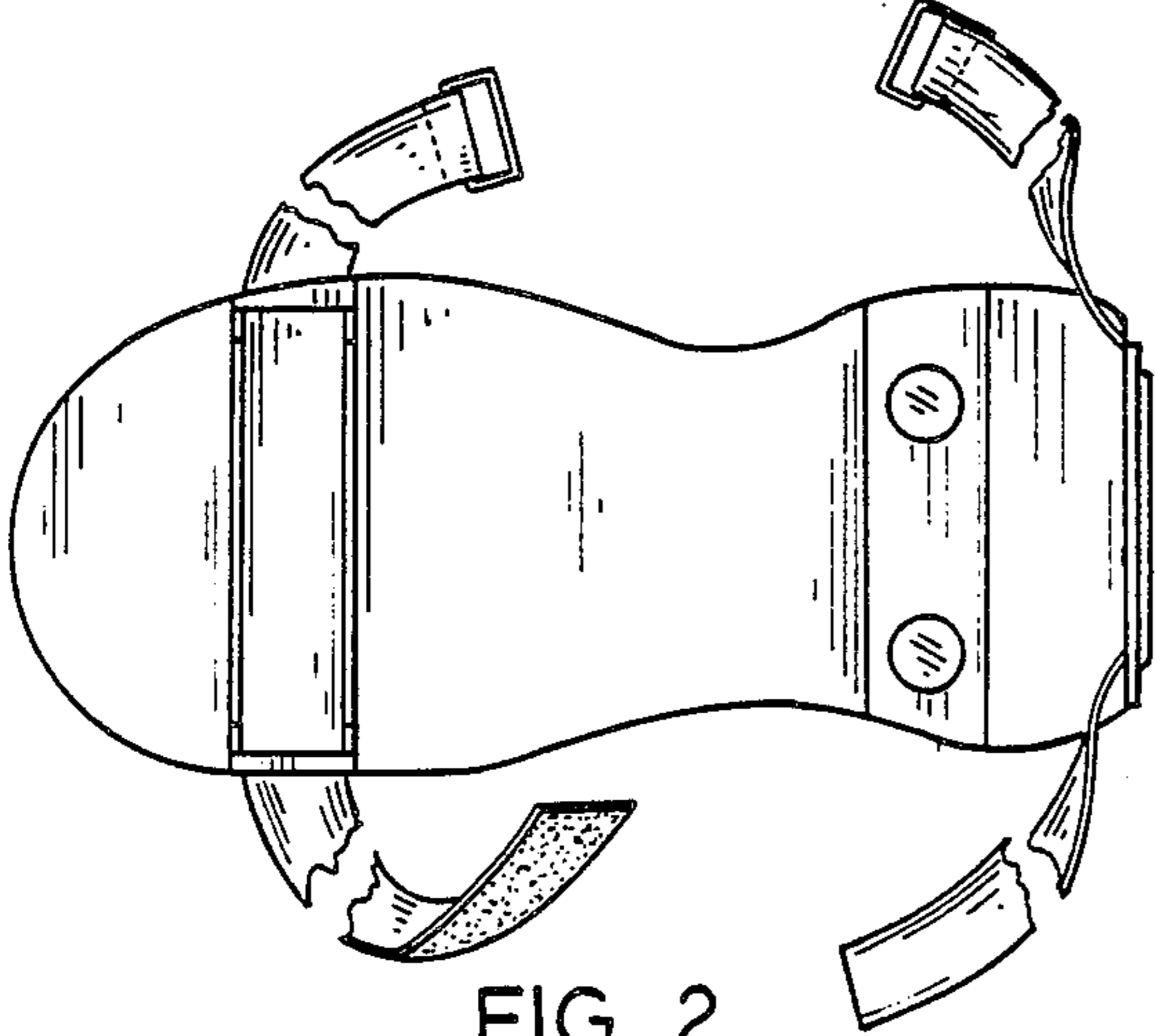

FIG. 2

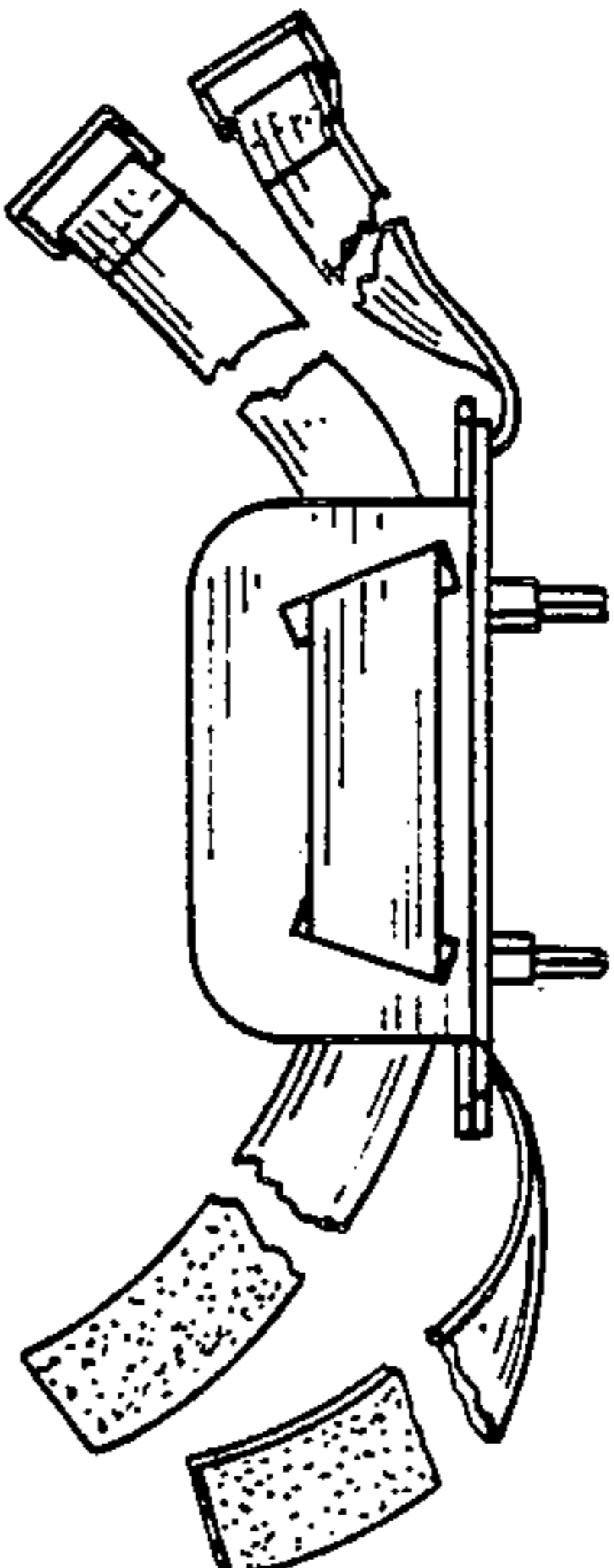

FIG. 5

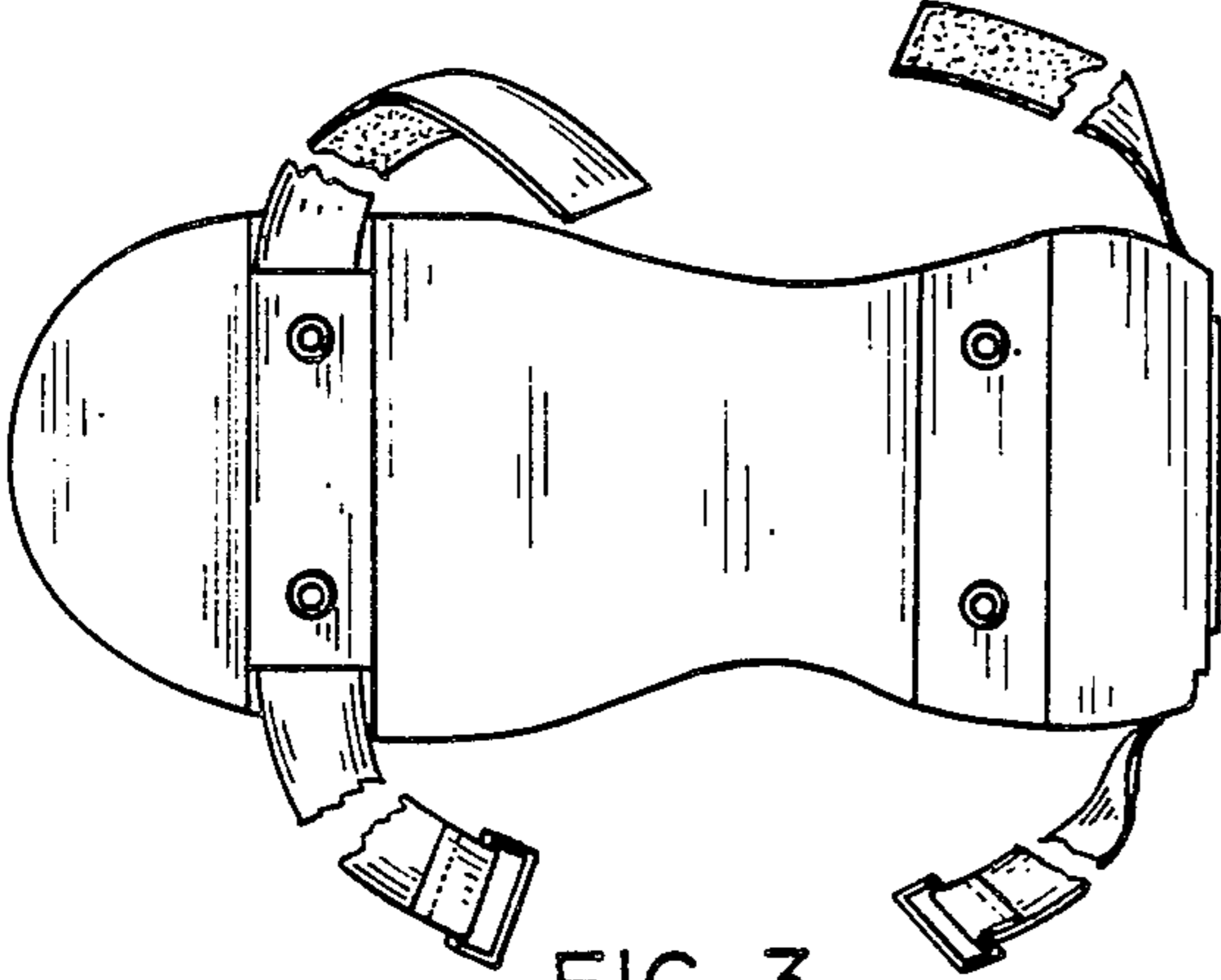

FIG. 3

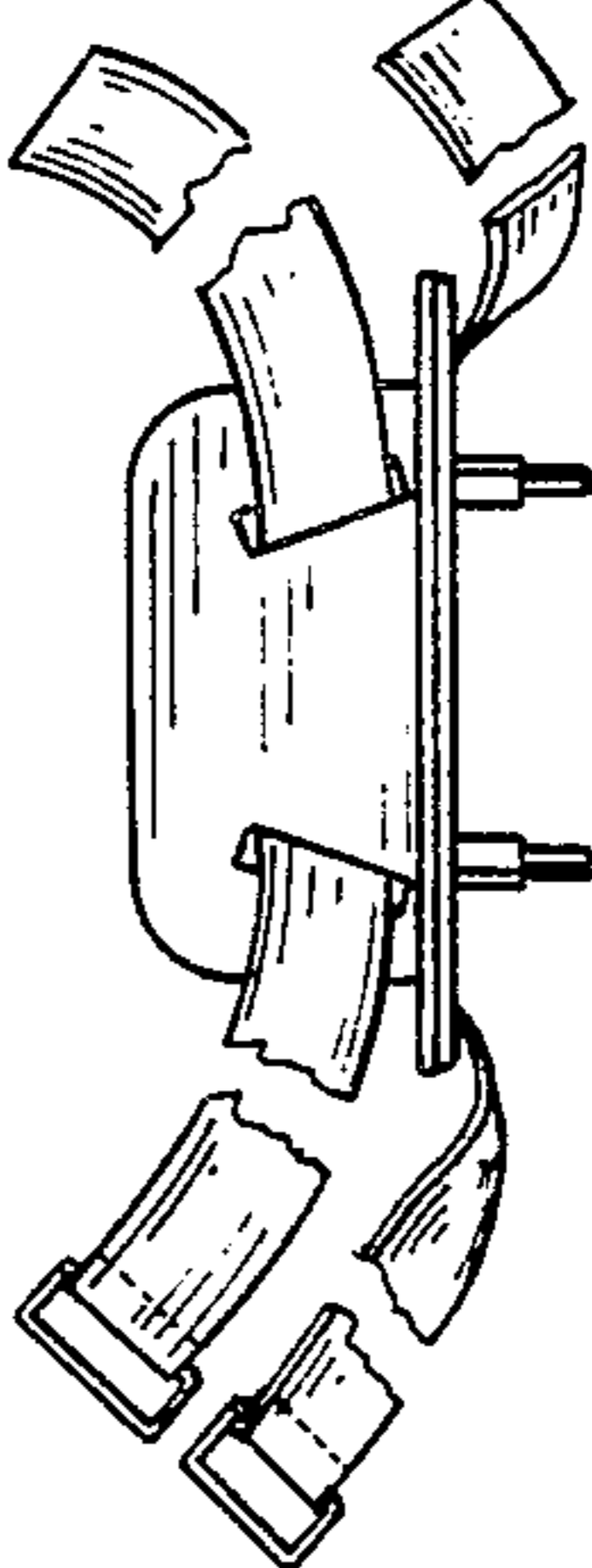

FIG. 6

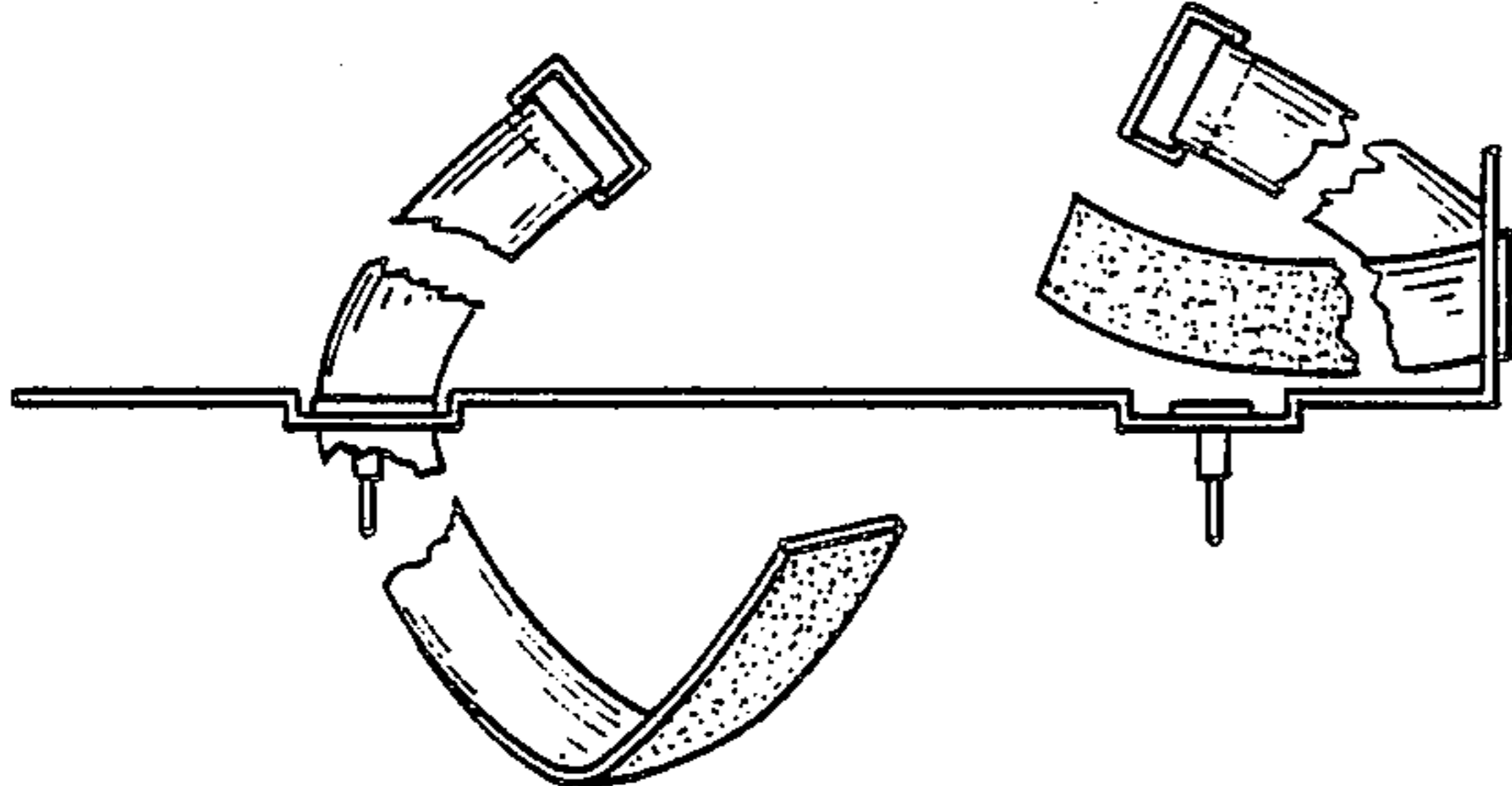

FIG. 4