

United States Patent [19]

Sacre

[11] Patent Number: Des. 293,159

[45] Date of Patent: ** Dec. 15, 1987

[54] SHOE
[75] Inventor: Guillaume Sacre, West Linn, Oreg.
[73] Assignee: Danner Shoe Manufacturing Co.,
Portland, Oreg.
[**] Term: 14 Years
[21] Appl. No.: 769,354
[22] Filed: Aug. 26, 1985
[52] U.S. Cl. D2/313
[58] Field of Search D2/264, 268, 269, 278,
D2/308, 309, 313; 36/83-87, 102, 112, 7.1 R,
7.3, 11, 114

[56] **References Cited**
U.S. PATENT DOCUMENTS
D. 240,773 8/1976 Fukuoka D2/307

1,752,254 3/1930 Gosnell D2/278
4,150,455 4/1979 Fukuoka 36/84 X
4,222,183 9/1980 Haddox 36/114
4,342,160 8/1982 Clark 36/83

Primary Examiner—Louis S. Zarfes

[57] CLAIM

The ornamental design for a shoe, as shown.

DESCRIPTION

FIG. 1 is a perspective view of a shoe showing my new design;
FIG. 2 is a bottom plan view;
FIG. 3 is a top plan view;
FIG. 4 is a side elevational view of one side of the shoe;
FIG. 5 is a side elevational view of the other side from that shown in FIG. 3;
FIG. 6 is a front elevational view; and
FIG. 7 is a rear elevational view.



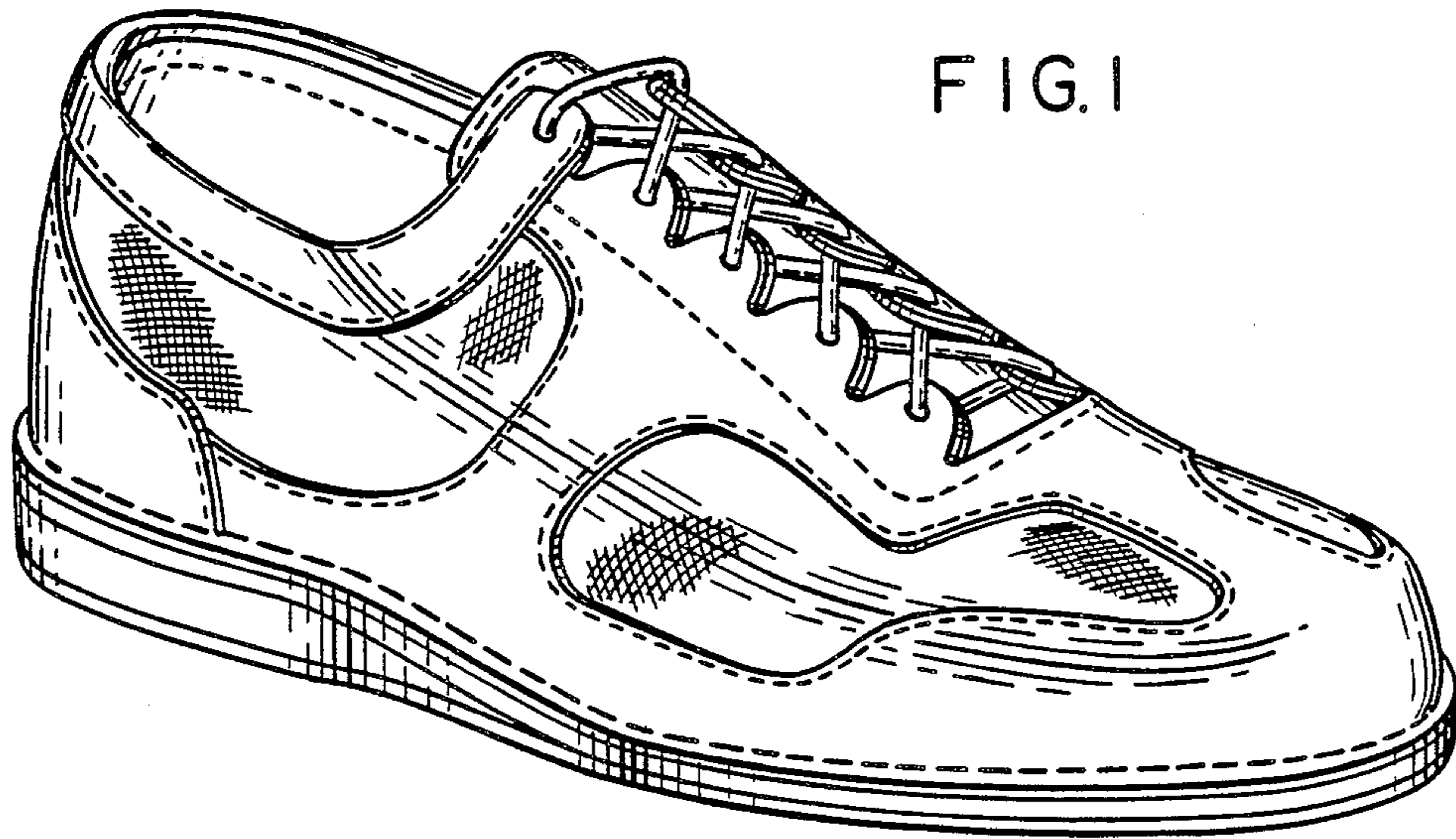

FIG. 1

FIG. 2

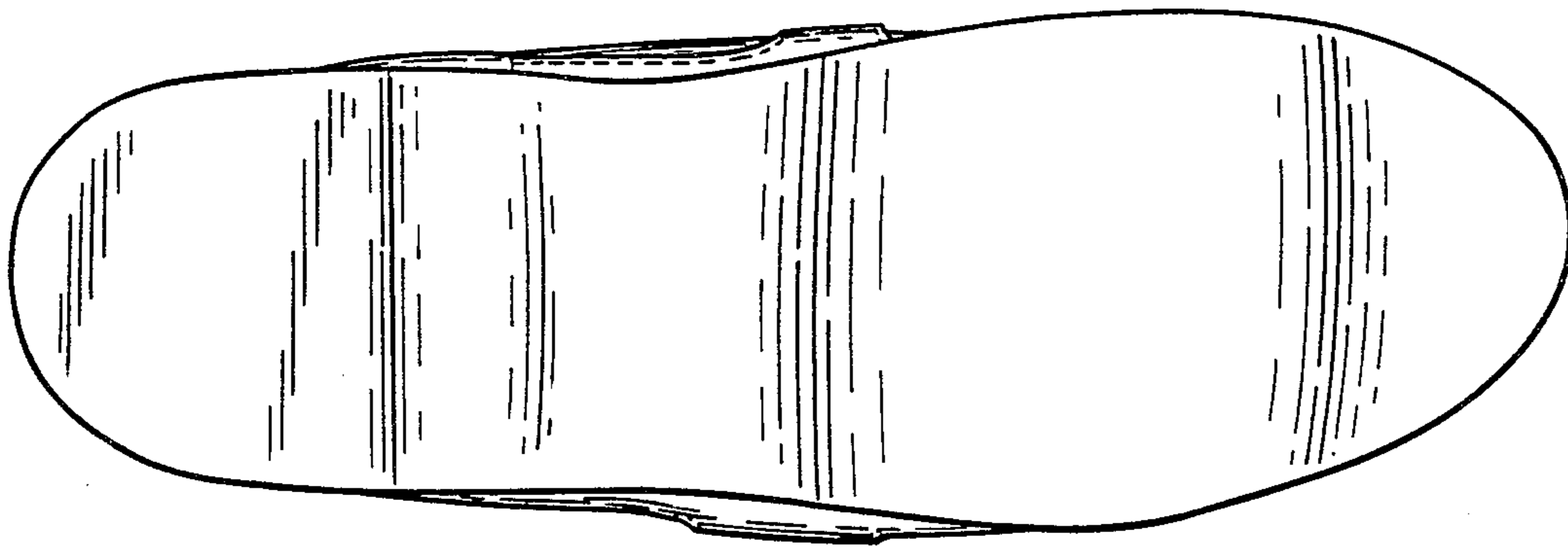

FIG. 3

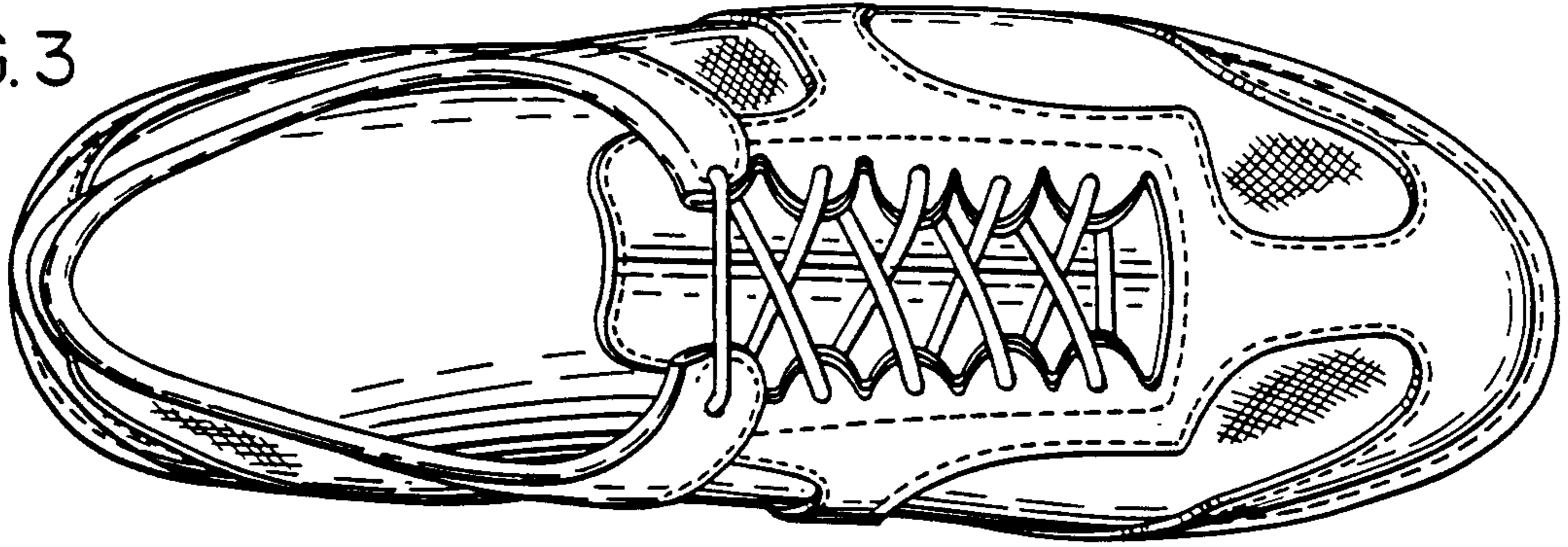

FIG. 4

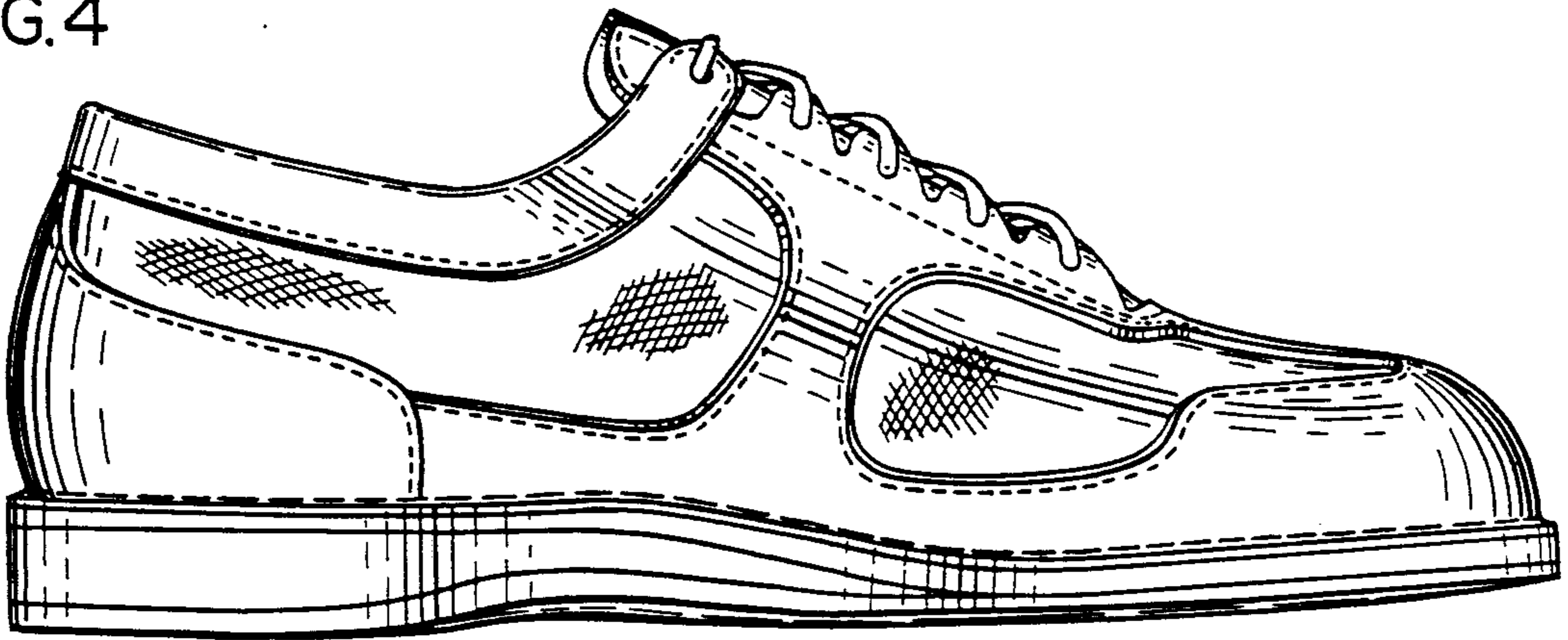

FIG. 5



FIG. 6

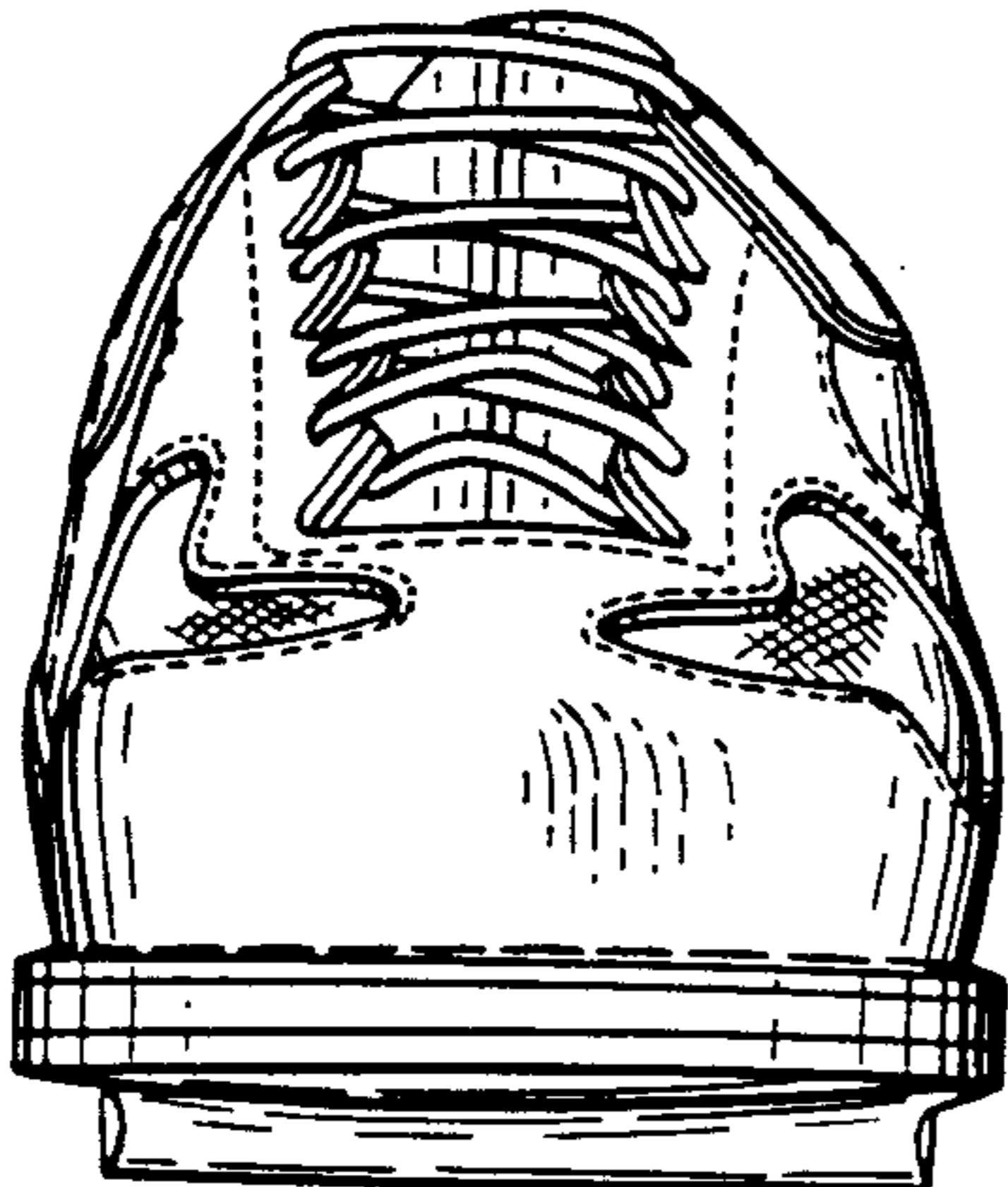

FIG. 7

