

United States Patent [19]

Nishio et al.

[11] Patent Number: Des. 293,093

[45] Date of Patent: ** Dec. 8, 1987

[54] TIRE

[75] Inventors: Hideaki Nishio; Nobuo Shimizu, both of Saitama, Japan

[73] Assignee: Bridgestone Corporation, Tokyo, Japan

[**] Term: 14 Years

[21] Appl. No.: 696,124

[22] Filed: Jan. 29, 1985

[30] Foreign Application Priority Data

Jul. 31, 1984 [JP] Japan 59-32057

[52] U.S. Cl. D12/147

[58] Field of Search D12/136, 146-151; 152/209 R, 209 B, 209 D

[56] References Cited

FOREIGN PATENT DOCUMENTS

156404 10/1952 Australia 152/209 B

OTHER PUBLICATIONS

1984 Tread Design Guide, p. 217, Bilt-Mor Rear Wheel

Maxi Hi-Power Lug Tire, second tire in from top left side of page.

1984 Tread Design Guide, p. 221, Firestone Rear Wheel All Traction Field & Road Tire, bottom right side of page.

Primary Examiner—James M. Gandy
Attorney, Agent, or Firm—Sughrue, Mion, Zinn, Macpeak, and Seas

[57] CLAIM

The ornamental design for a tire, as shown and described.

DESCRIPTION

FIG. 1 is a perspective view of a tire, showing our new design, it being understood that the tread portion shown is repeated throughout the circumference of the tire and that the shoulder design shown is repeated throughout the circumference of the shoulder, the opposite side of the tire being substantially like the side shown; FIG. 2 is a plan view of the tread portion of the tire shown in FIG. 1; and FIG. 3 is a side elevation view of the tire shown in FIG. 1.

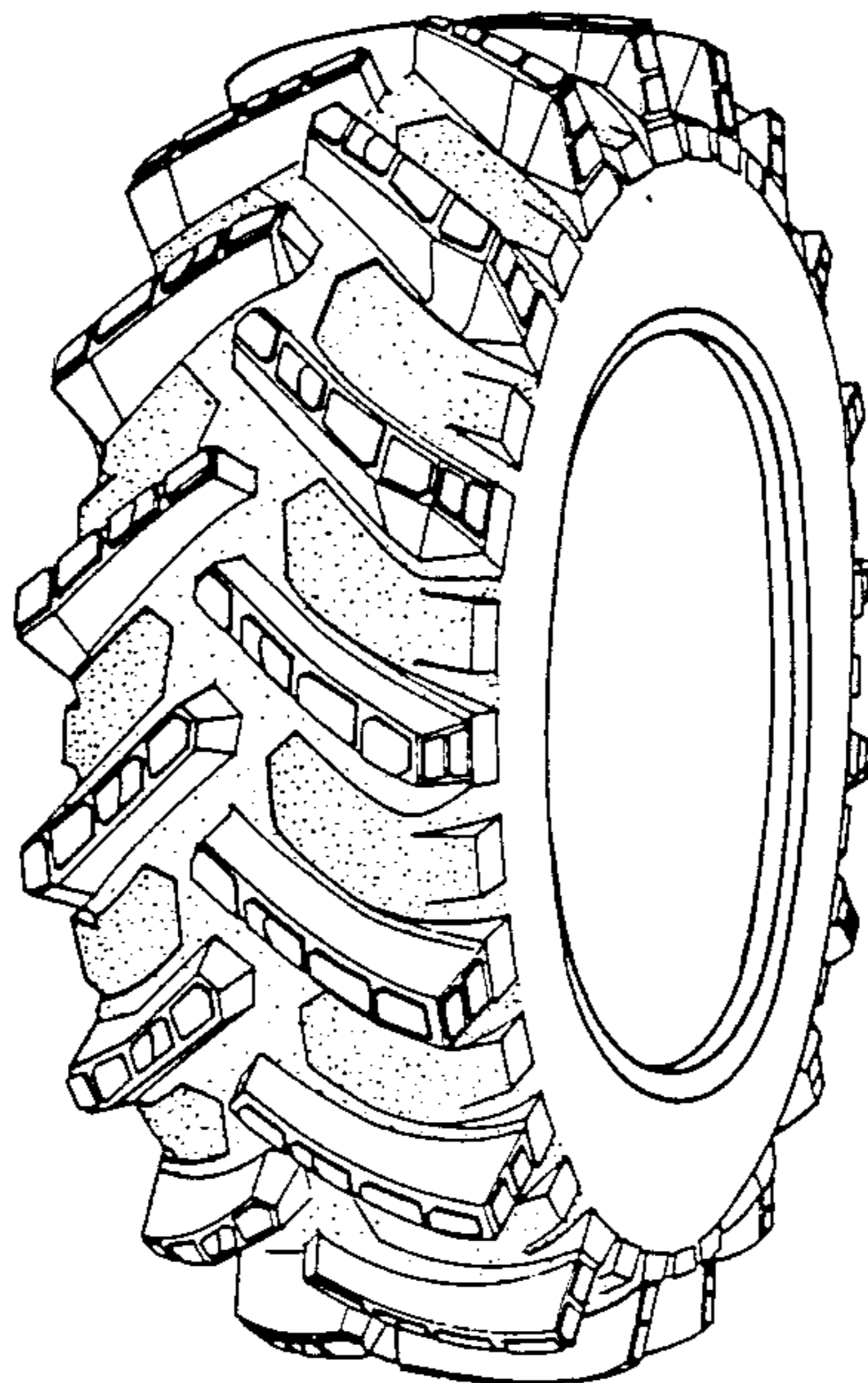

FIG. 1

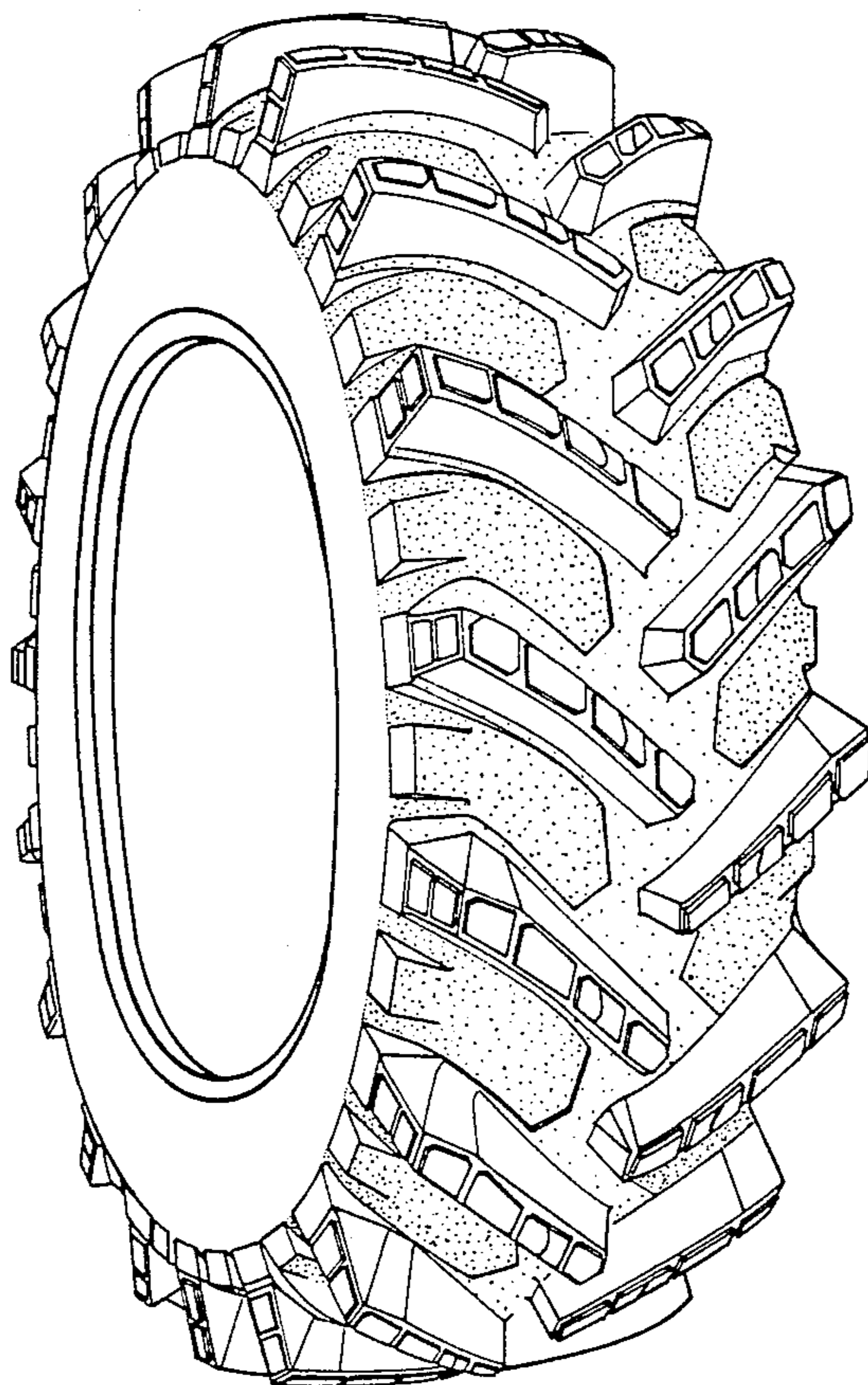

FIG. 3

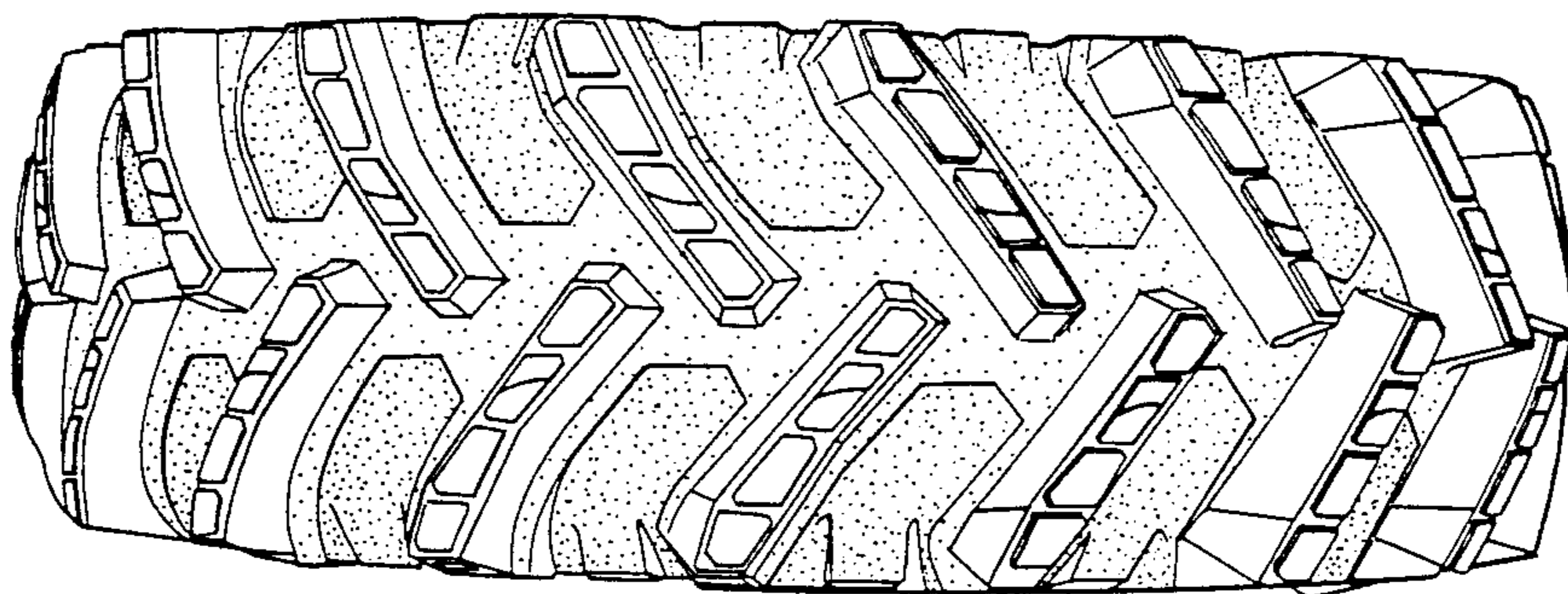

FIG. 2

