

[54] TYPEFACE

[76] Inventor: Jill A. Karlin, 20 Old Farm Rd.,  
Newton Centre, Mass. 02159

[\*\*] Term: 14 Years

[21] Appl. No.: 751,052

[22] Filed: Jul. 2, 1985

[52] U.S. Cl. .... D18/27

[58] Field of Search ..... D18/24, 26, 27, 29,  
D18/30; 101/398, 399

[56] References Cited

U.S. PATENT DOCUMENTS

- D. 36,549 9/1903 Blonde ..... D18/27
- D. 276,819 12/1984 James ..... D18/27

OTHER PUBLICATIONS

- 101 Ornamental Alphabets by Cohn et al. ©1955, p. 88—Human Alphabet.
- “Muse” Magazine Title Font, 8/1964, top of cover page.
- Penthouse Magazine, 9/1972, p. 70—Human Figure Letters in “Sexindex” Feature.

Primary Examiner—Louis S. Zarfes  
Attorney, Agent, or Firm—Wolf, Greenfield & Sacks

[57] CLAIM

The ornamental design for a typeface, as shown.

DESCRIPTION

The single FIGURE is a face view of a typeface showing my new design.

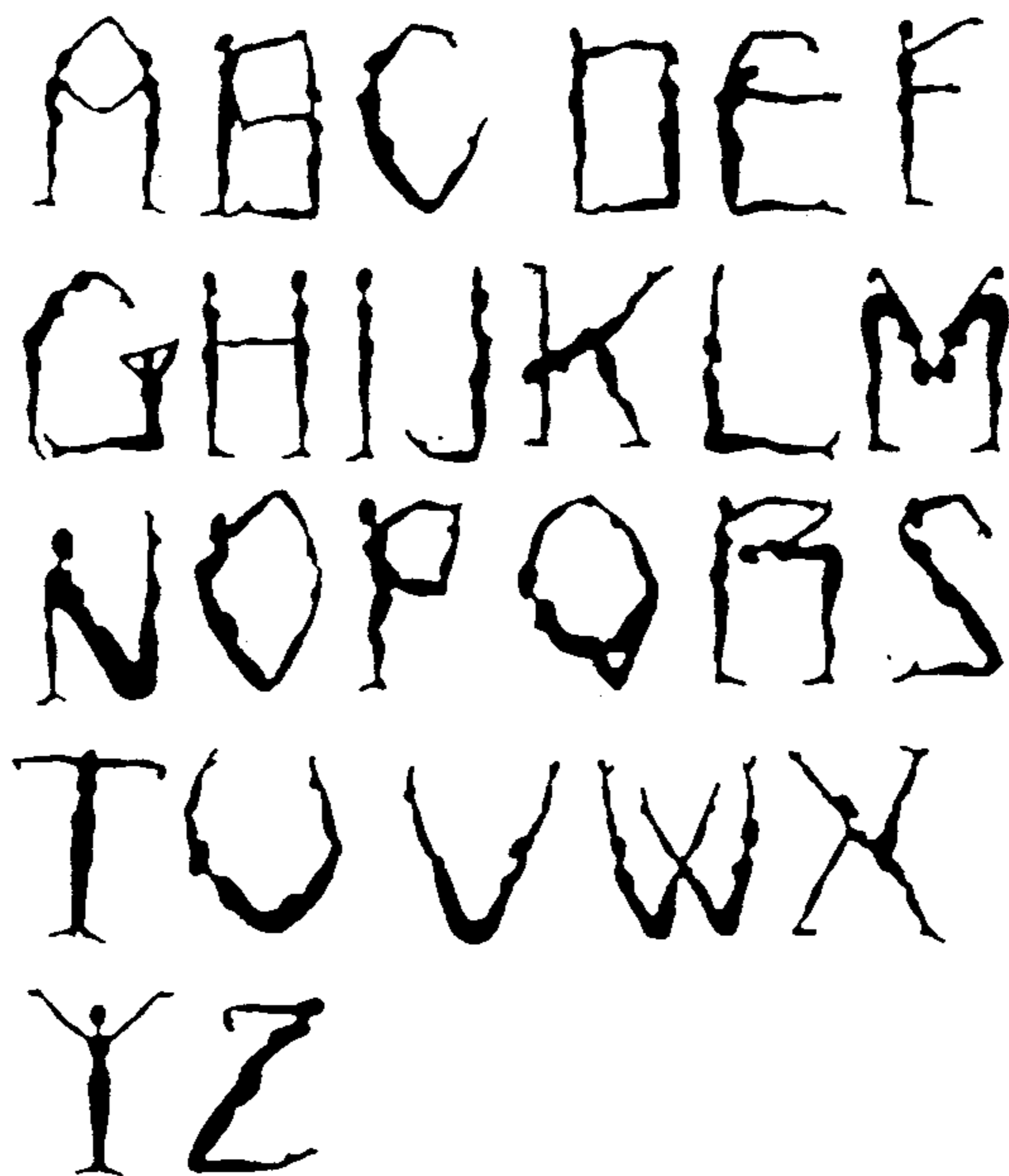

A B C D E F

G H I J K L M

N O P Q R S

T U V W X

Y Z