

United States Patent [19] Tong

[11] Patent Number: Des. 292,943

[45] Date of Patent: ** Dec. 1, 1987

[54] **SHOE UPPER**

[75] Inventor: James K. Tong, Beaverton, Oreg.

[73] Assignee: AVIA Group International, Inc.,
Portland, Oreg.

[**] Term: 14 Years

[21] Appl. No.: 8,413

[22] Filed: Jan. 29, 1987

[52] U.S. Cl. D2/314; D2/308

[58] Field of Search D2/309-314,
D2/320, 308; 36/31, 30 R, 114, 59 C, 29, 45

[56] **References Cited**

U.S. PATENT DOCUMENTS

D. 223,329	4/1972	Oshima	D2/310
D. 240,470	7/1976	Ford	D2/309
D. 257,185	10/1980	Famolare, Jr.	D2/309
D. 266,285	9/1982	Vermont	D2/309
D. 287,301	12/1986	Tong	D2/314
3,583,081	6/1971	Hayashi	36/45
4,107,858	8/1978	Bowerman et al.	36/32 R X
4,204,346	5/1980	Fugere	36/45 X
4,245,408	1/1981	Larsen et al.	36/114 X

4,319,412	3/1982	Muller et al.	36/29
4,393,605	7/1983	Spreng	36/45
4,459,765	7/1984	Power	36/88
4,611,412	9/1986	Cohen	36/25 R X
4,641,438	2/1987	Laird et al.	36/59 C

OTHER PUBLICATIONS

Footwear News, Jan. 19, 1987.

Primary Examiner—Louis S. Zarfes

Attorney, Agent, or Firm—Saidman, Sterne, Kessler &
Goldstein

[57] **CLAIM**

The ornamental design for a shoe upper, as shown and described.

DESCRIPTION

FIG. 1 is a left side elevational view of a shoe upper showing my new design; the broken line showing of a shoe sole and the area within is environmental only and forms no part of the claimed design;
FIG. 2 is a right side elevational view thereof;
FIG. 3 is a top plan view thereof;
FIG. 4 is a front elevational view thereof; and
FIG. 5 is a rear elevational view thereof.

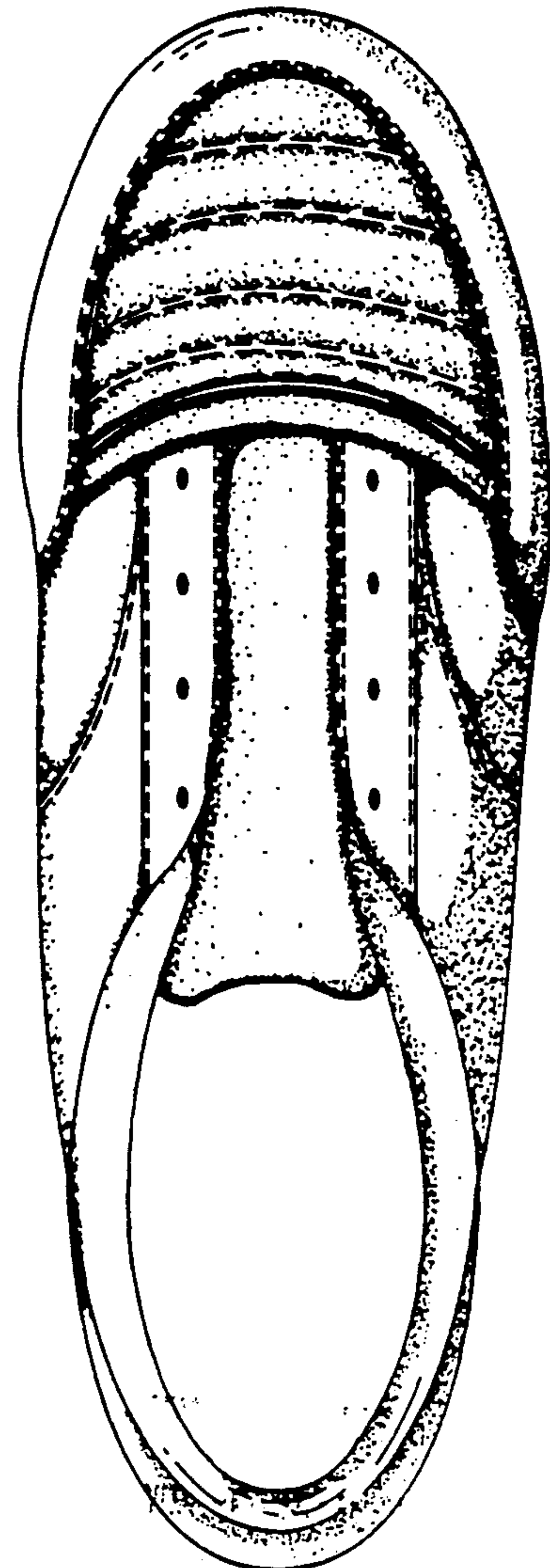
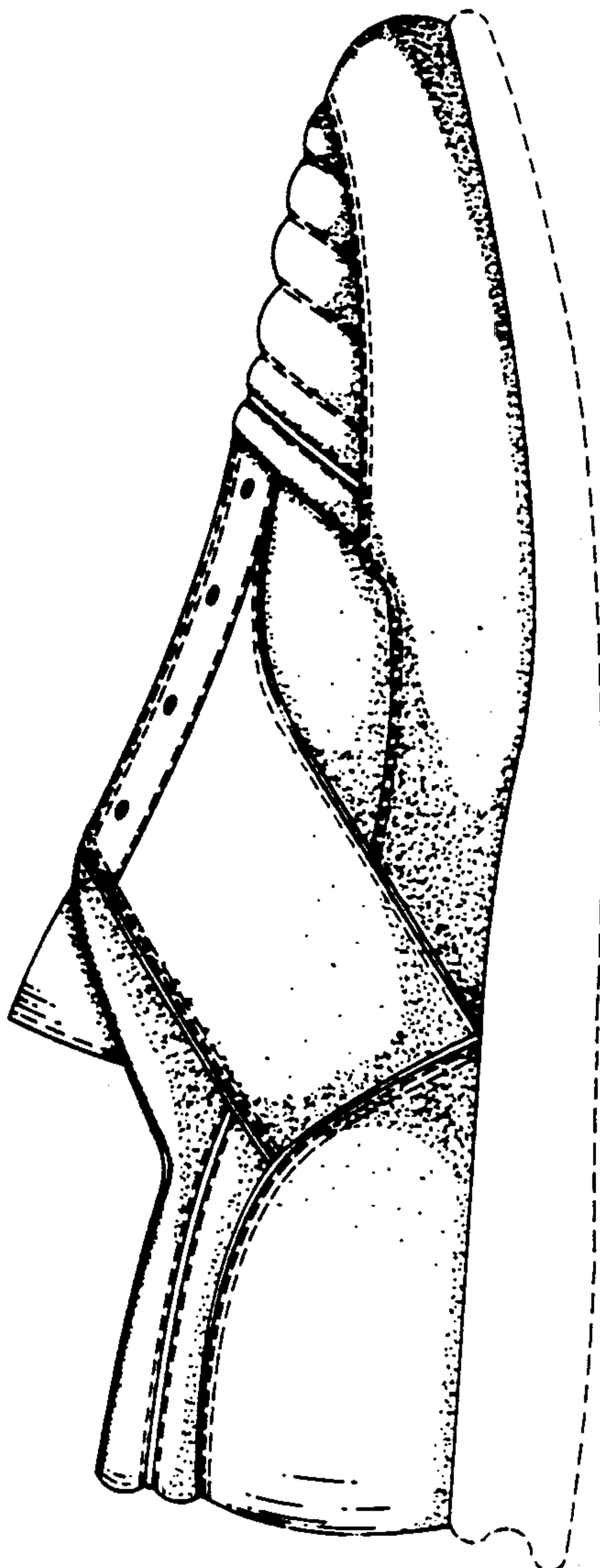

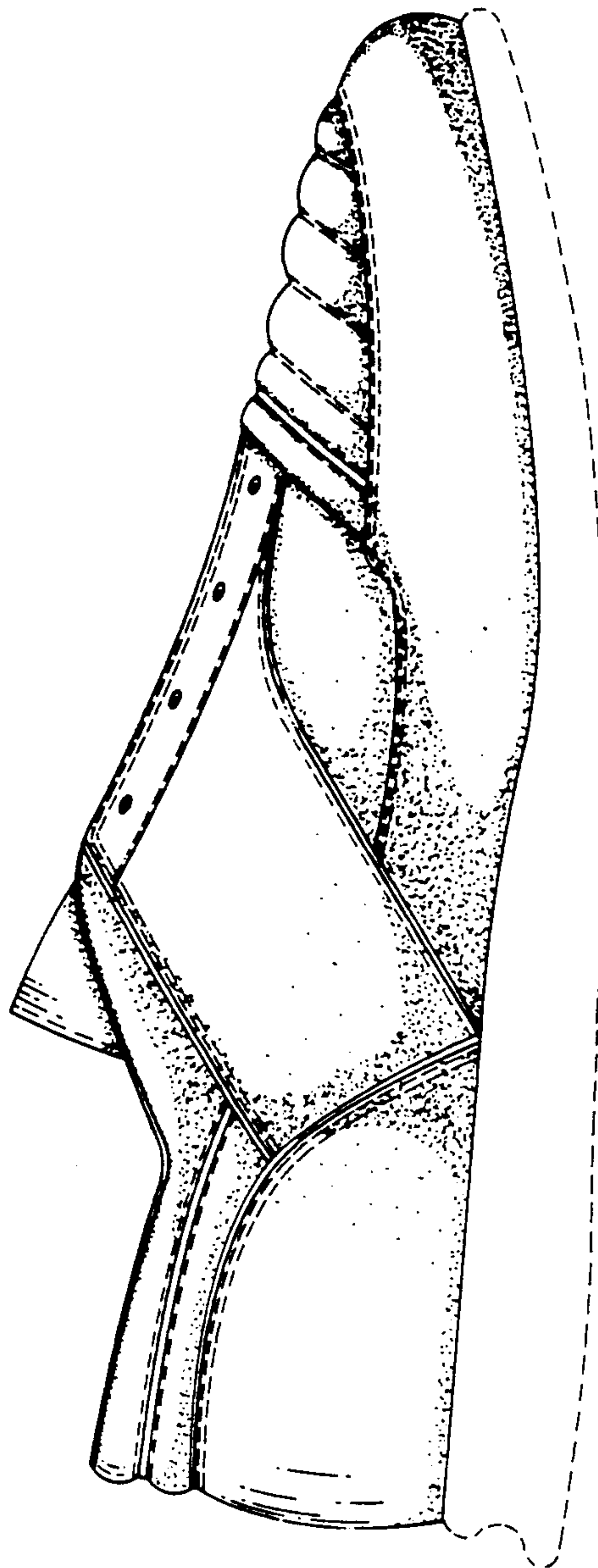

FIG. 1

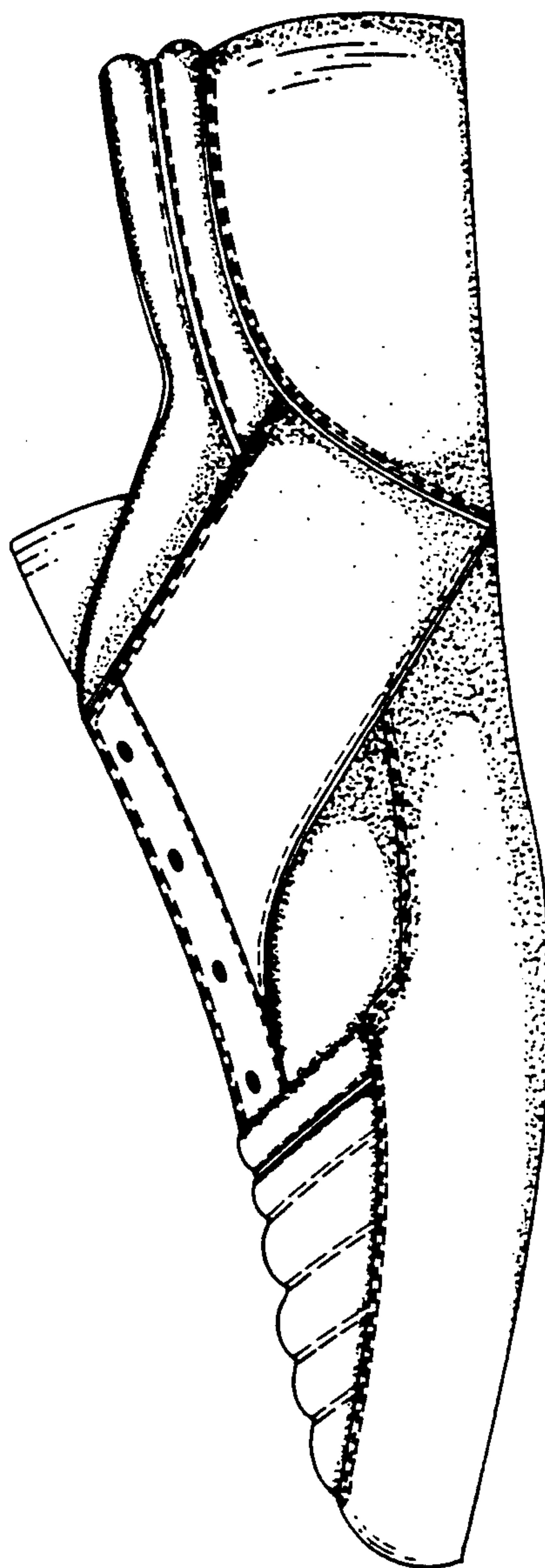

FIG. 2

FIG. 3

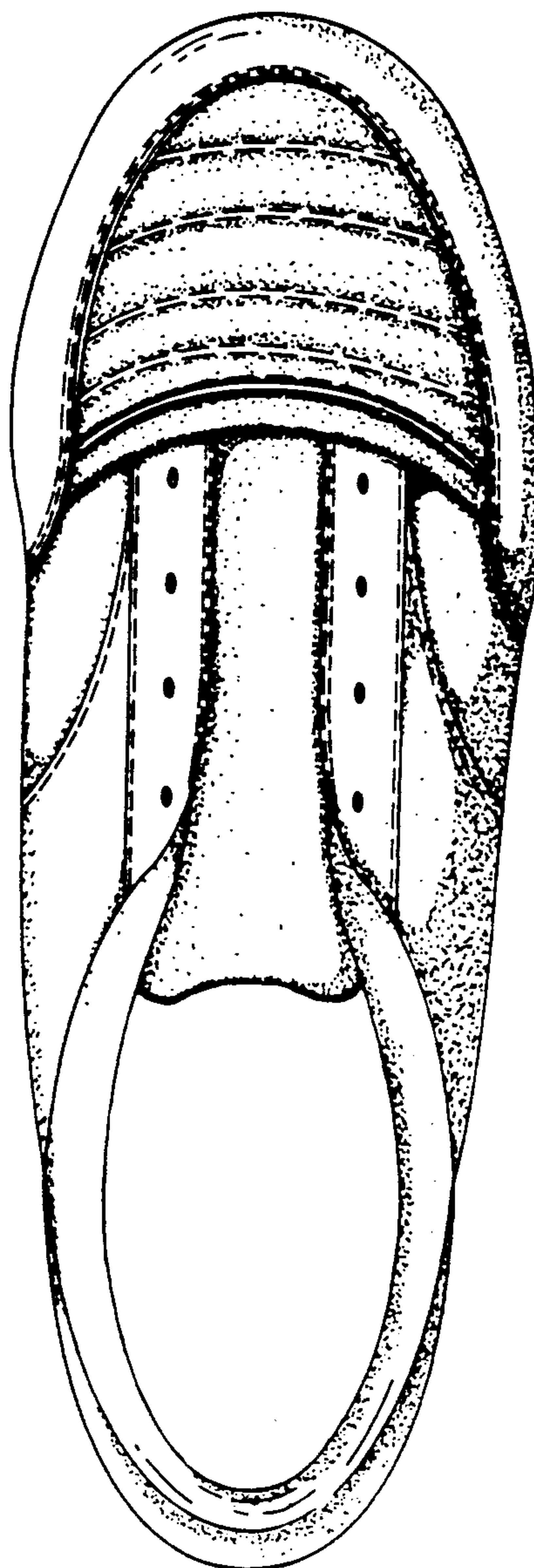

FIG. 4

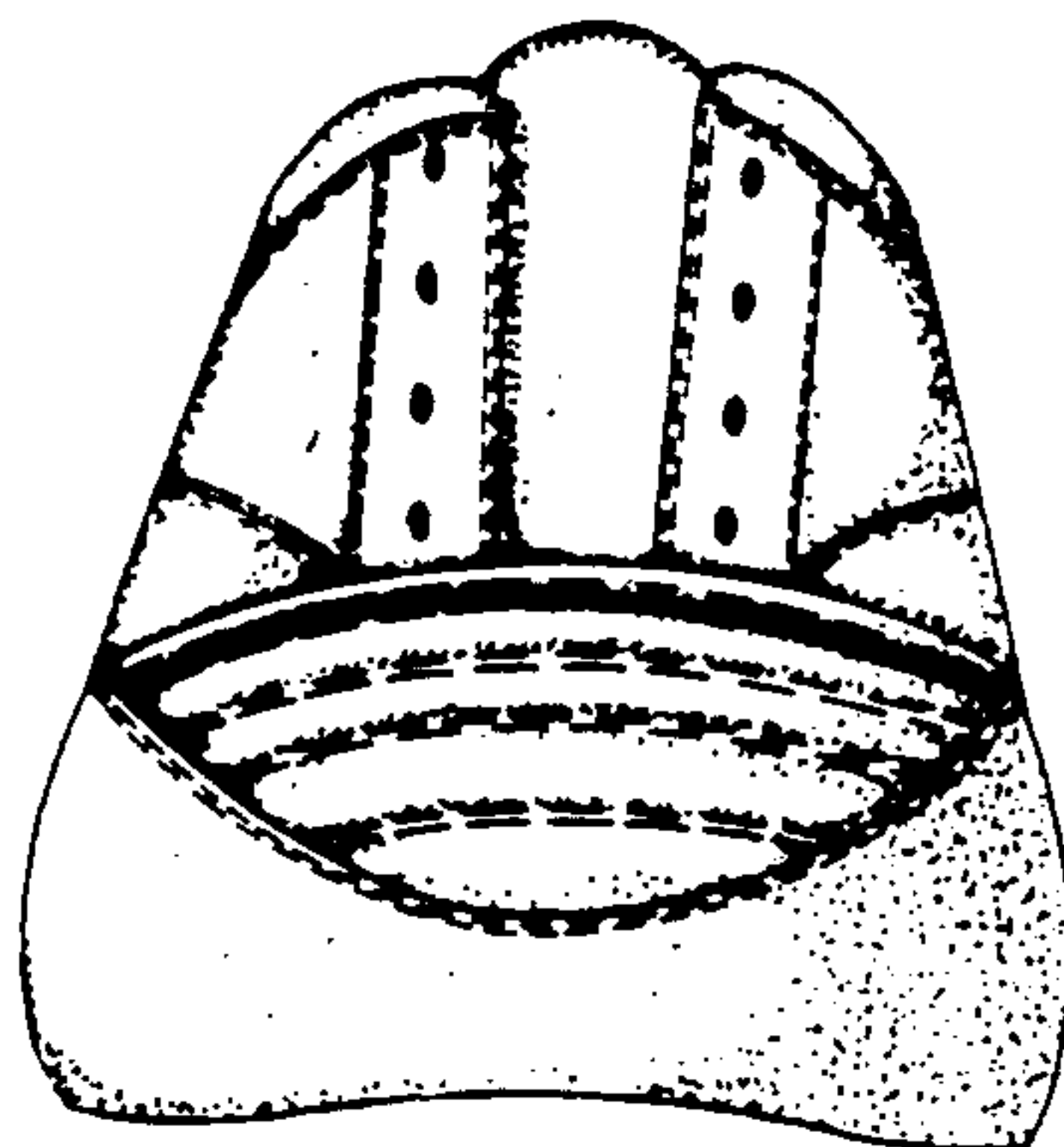

FIG. 5

