

[54] **TOOL CHEST WITH RETRACTABLE STEP**

4,120,549 10/1978 Bureau 312/330

[75] **Inventor: Clyde D. Richey, Jamestown, N.Y.**

[73] **Assignee: The Jacobs Manufacturing Company, Bloomfield, Conn.**

[**] **Term: 14 Years**

[21] **Appl. No.: 580,257**

[22] **Filed: Feb. 15, 1984**

[52] **U.S. Cl. D34/19**

[58] **Field of Search D34/19, 20, 21; D8/300, D8/315, 316, 317; D6/432, 445, 446, 448; 280/47.35, 47.37 R; 312/250, DIG. 33**

[56] **References Cited**

U.S. PATENT DOCUMENTS

D. 205,523	8/1966	Doman	D34/19
D. 272,111	1/1984	Anzalone	D34/20
D. 283,263	4/1986	Richey	D34/19
2,981,549	4/1961	Hotton	D34/19

OTHER PUBLICATIONS

Montgomery Wards Cat. 1981 Fall & Winter, p. 958, Model "I" & "J".

Primary Examiner—James M. Gandy

Assistant Examiner—Kay H. Chin

Attorney, Agent, or Firm—Charles L. Johnson, Jr.

[57] **CLAIM**

The ornamental design for a tool chest with retractable step, as shown and described.

DESCRIPTION

FIG. 1 is a front elevation view of a tool chest with retractable step showing my new design; FIG. 2 is a right side elevation view thereof; FIG. 3 is a rear elevation view thereof; FIG. 4 is a top plan view thereof; FIG. 5 is a bottom plan view thereof; and FIG. 6 is a perspective view thereof, showing the retractable step in extended condition.

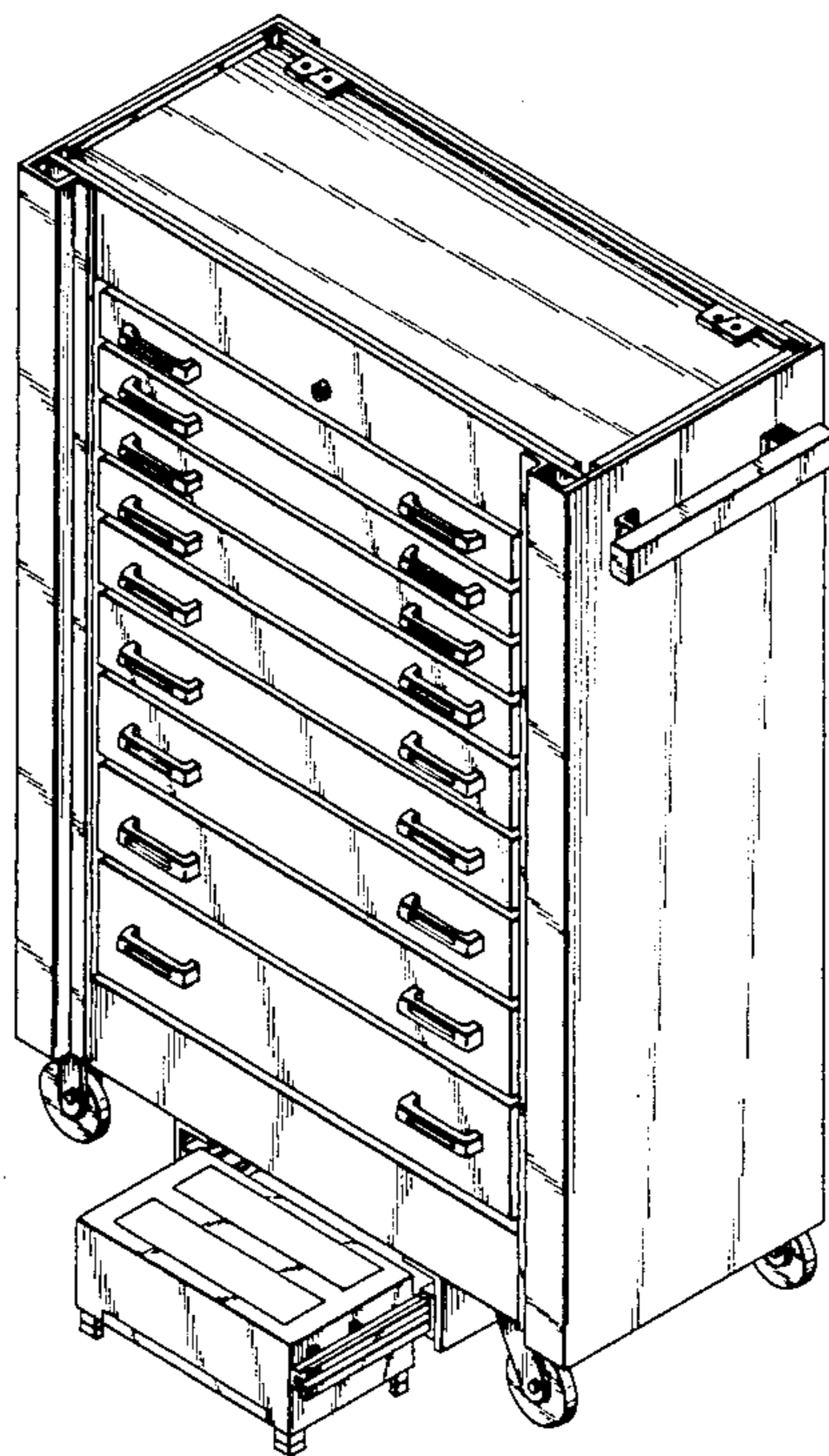

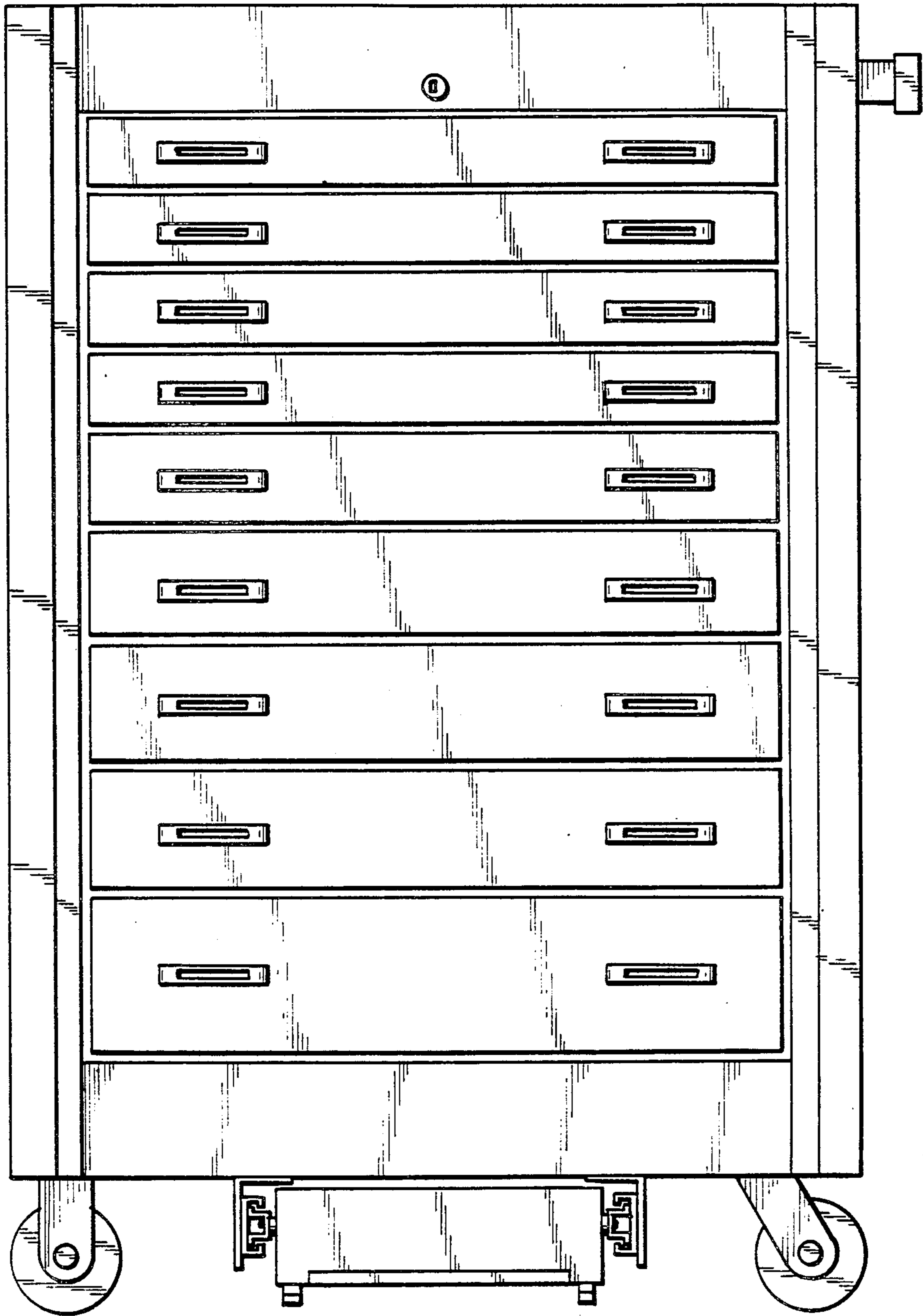

FIG. 1

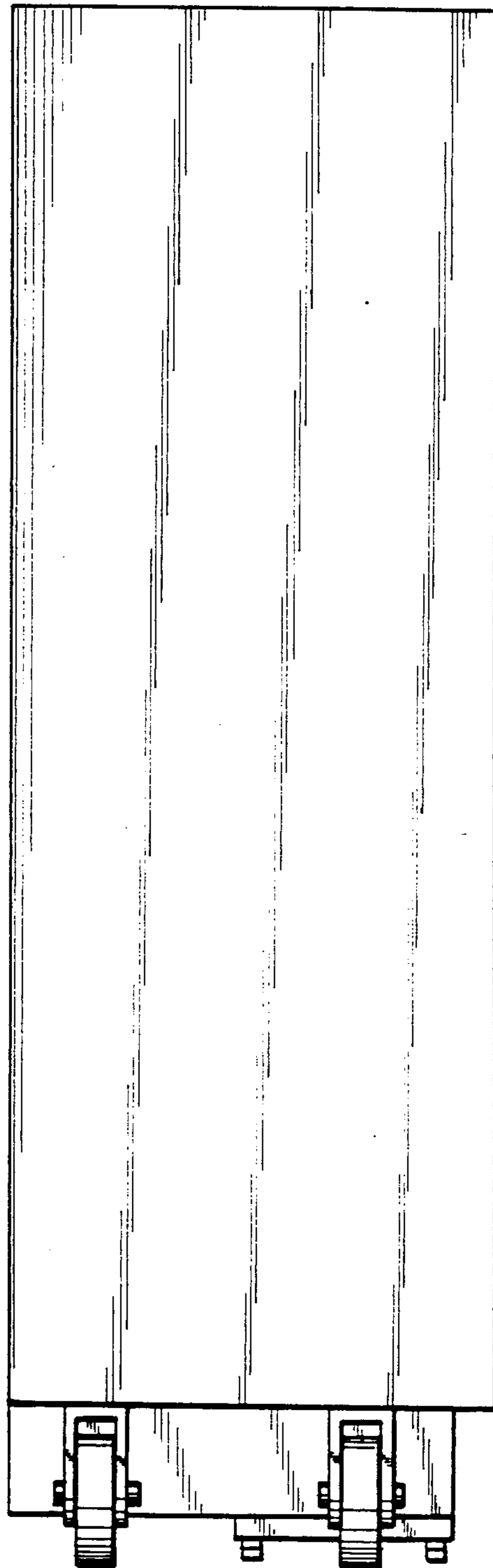

FIG. 2

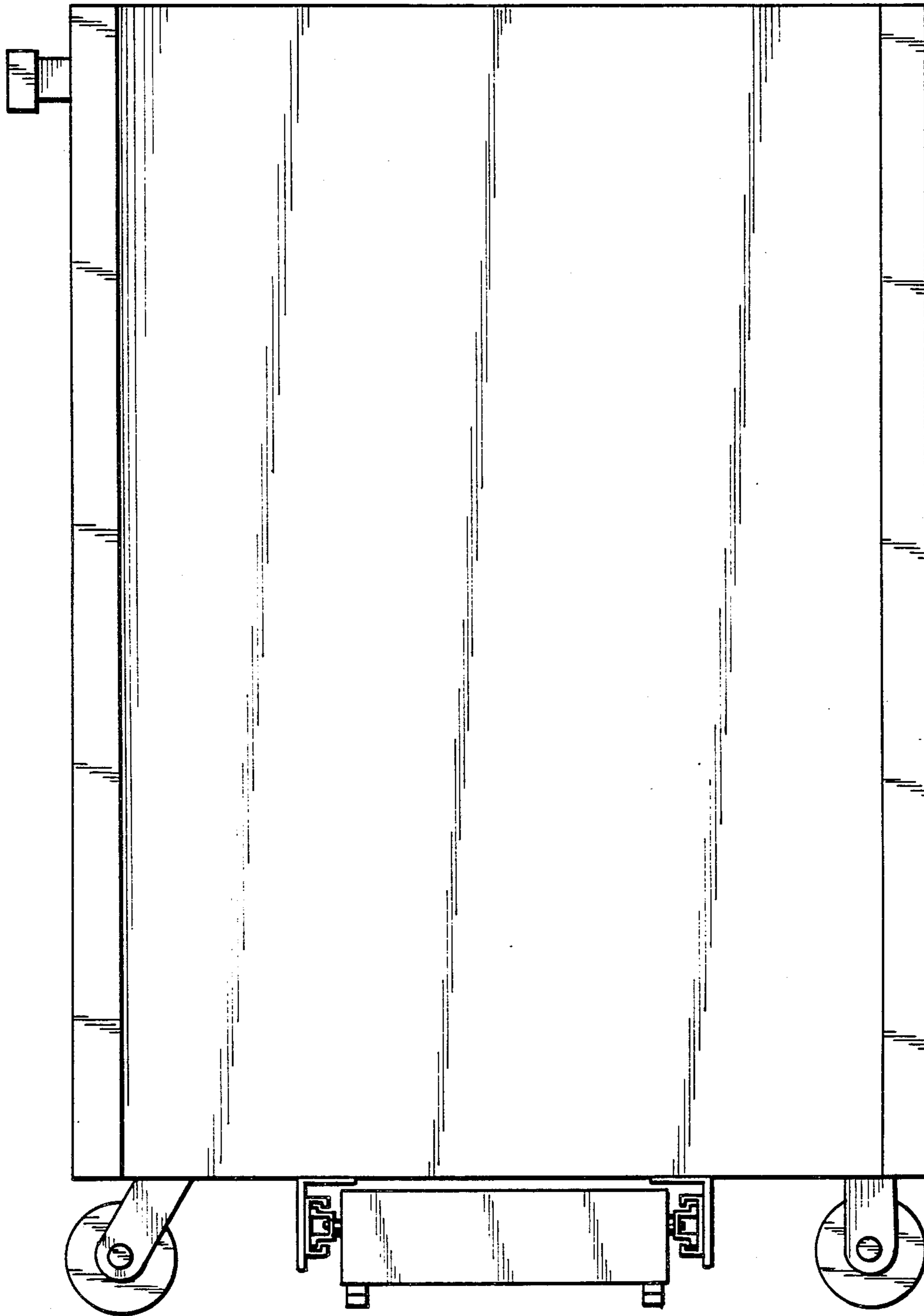

FIG. 3

FIG. 4

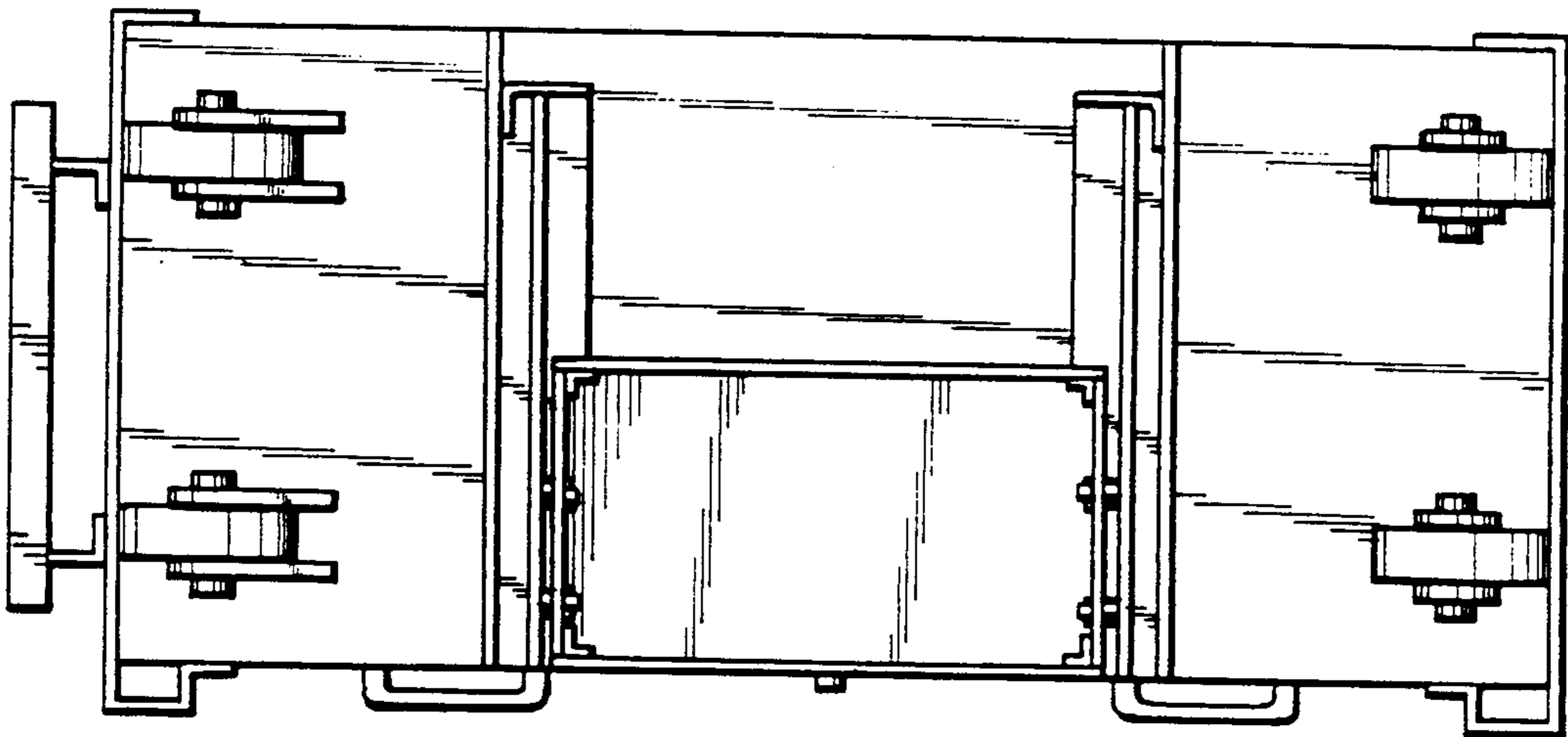
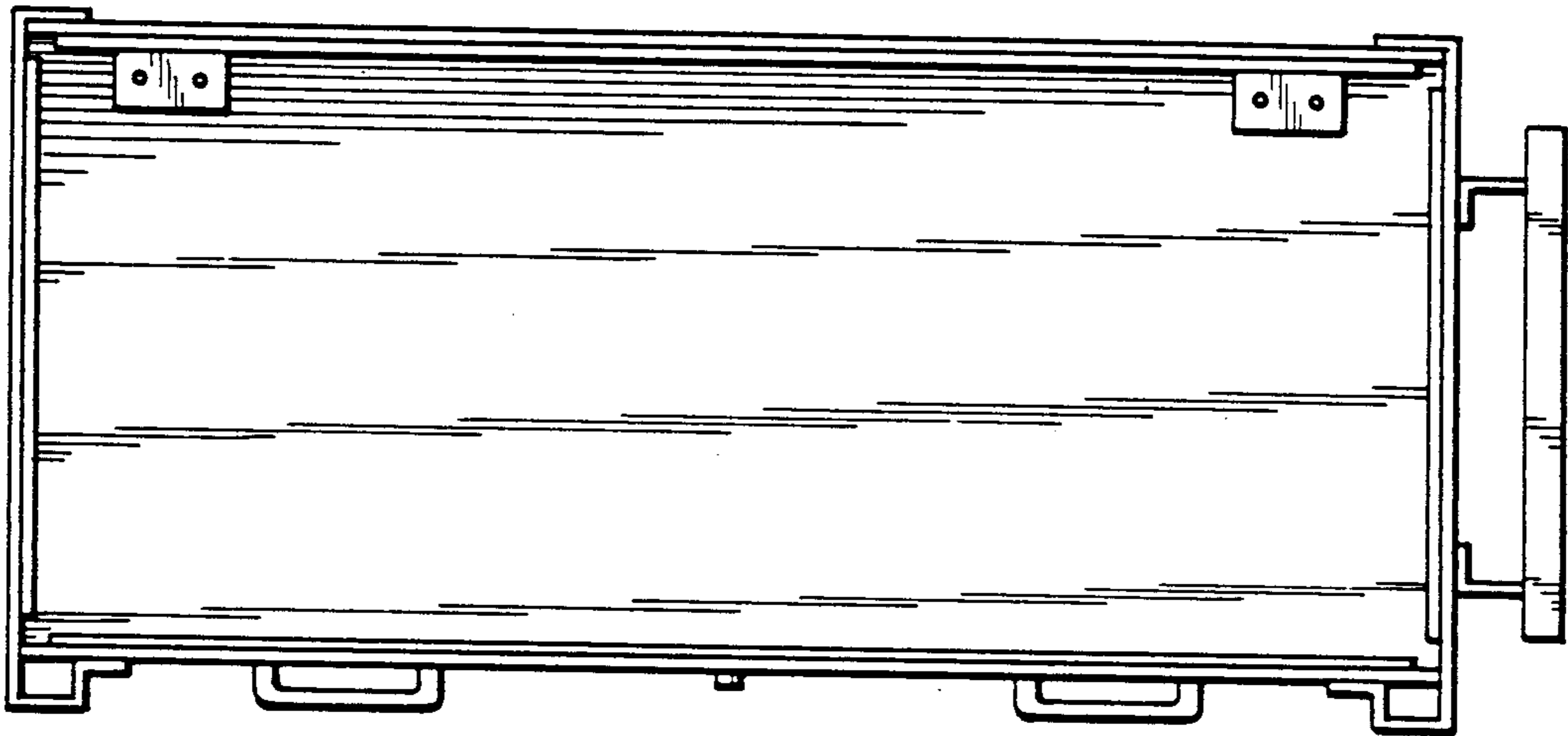

FIG. 5

FIG. 6

