

United States Patent [19]

Taguchi

[11] Patent Number: **Des. 292,931**

[45] Date of Patent: **** Nov. 24, 1987**

[54] **BANDSAW MACHINE**

[75] Inventor: **Masayuki Taguchi, Hatano, Japan**

[73] Assignee: **Amada Company, Limited, Japan**

[**] Term: **14 Years**

[21] Appl. No.: **742,515**

[22] Filed: **Jun. 7, 1985**

[30] **Foreign Application Priority Data**

Dec. 13, 1984 [JP] Japan 59-050921

[52] U.S. Cl. **D15/134**

[58] Field of Search D15/133, 134; 83/788,
83/794, 782, 809, 811-813, 821

[56] **References Cited**

U.S. PATENT DOCUMENTS

D. 183,870 11/1958 Whitmore et al. D15/134

D. 288,933 3/1987 Nishimura D15/134

3,682,030 8/1972 Harris 83/794

3,884,106 5/1975 Aizawa 83/809

4,306,478 12/1981 Stolzer 83/794

4,454,795 6/1984 Ellis D15/134

4,478,120 10/1984 Sugimoto 83/809

Primary Examiner—B. J. Bullock

Attorney, Agent, or Firm—Wigman & Cohen

[57] **CLAIM**

The ornamental design for a bandsaw machine, as shown and described.

DESCRIPTION

FIG. 1 is a top plan view of a bandsaw machine showing my new design;

FIG. 2 is a perspective view thereof;

FIG. 3 is a rear elevational view thereof;

FIG. 4 is a front elevational view thereof;

FIG. 5 is a right end elevational view thereof;

FIG. 6 is a left end elevational view thereof.

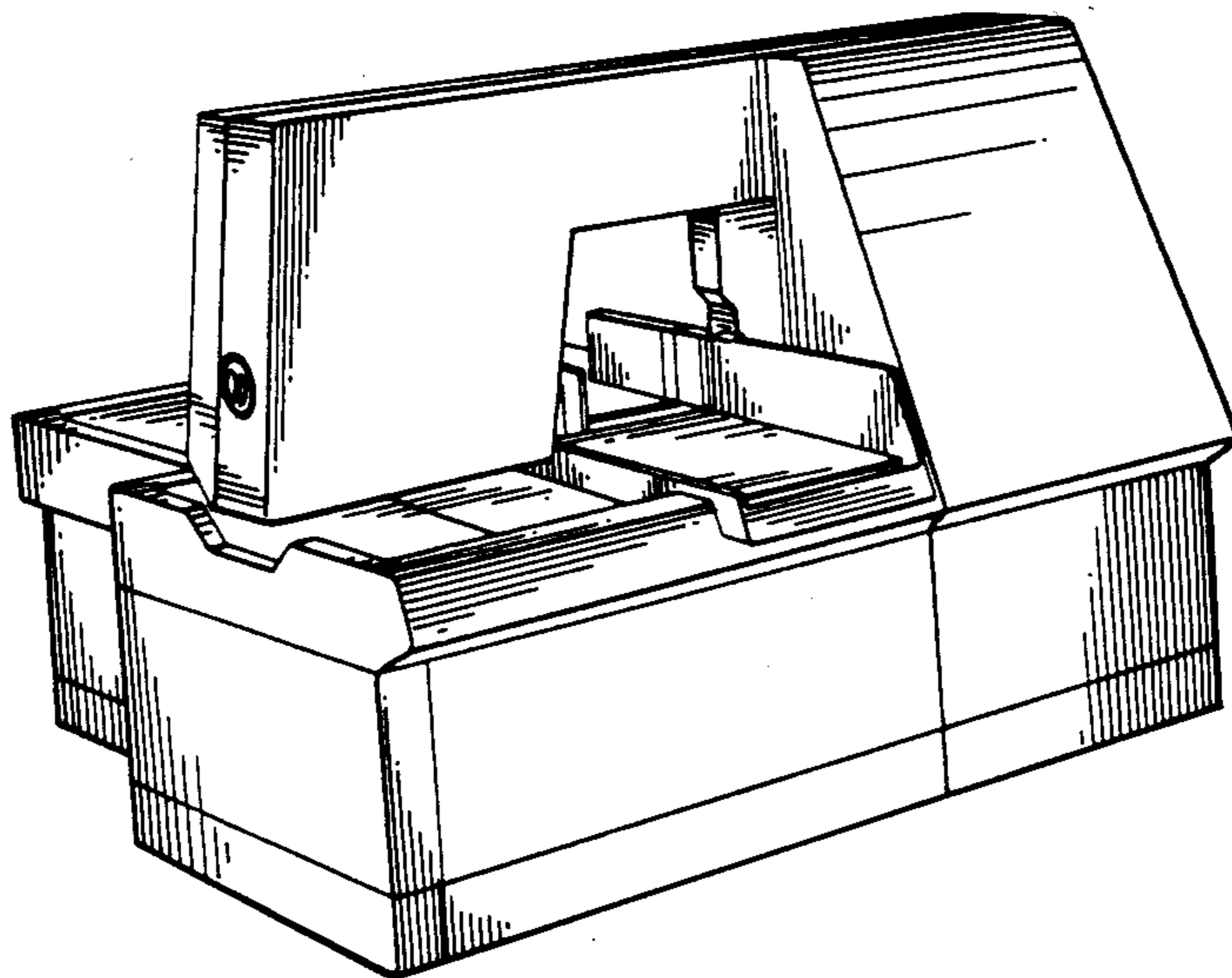

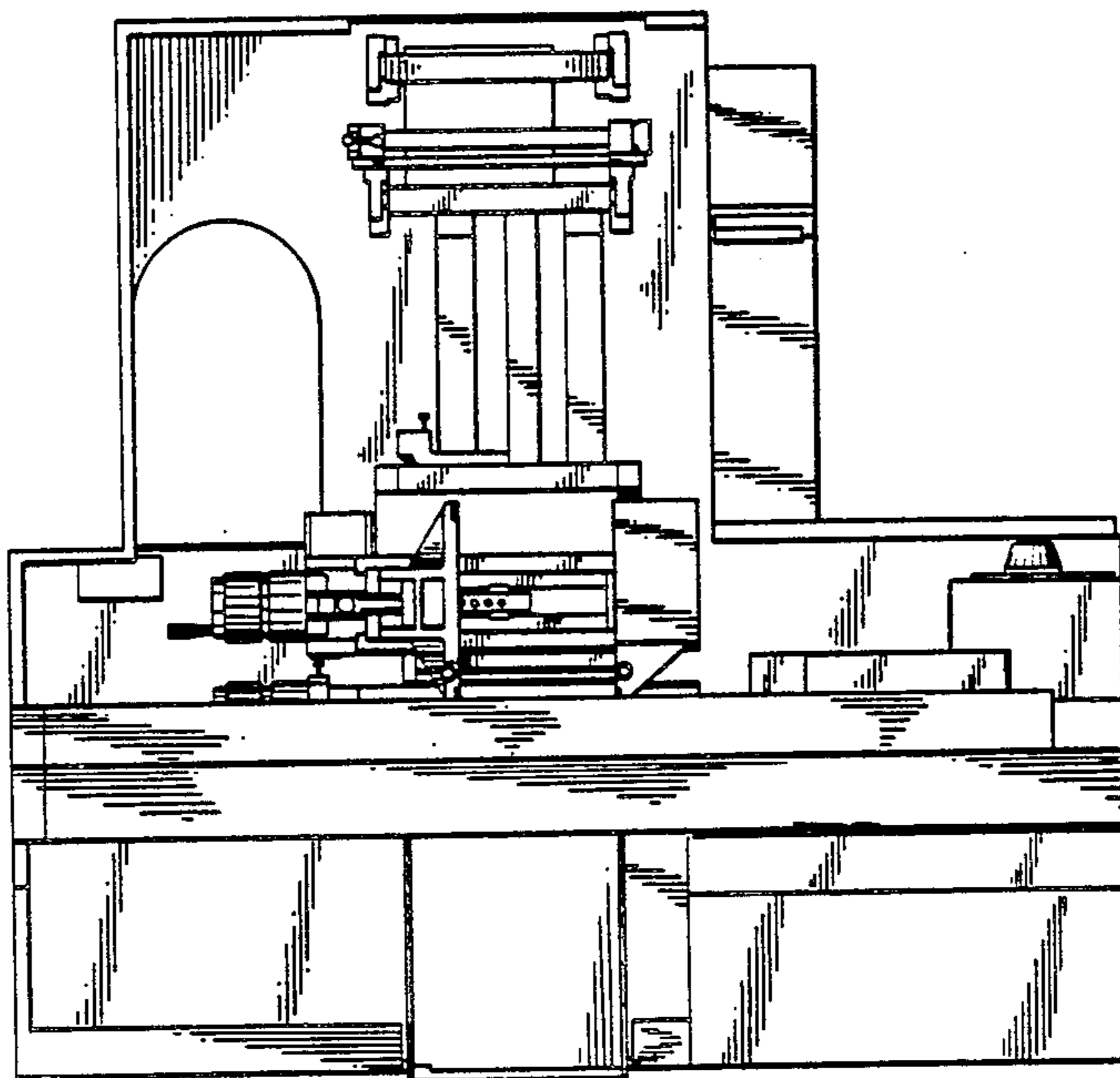

FIG. 1

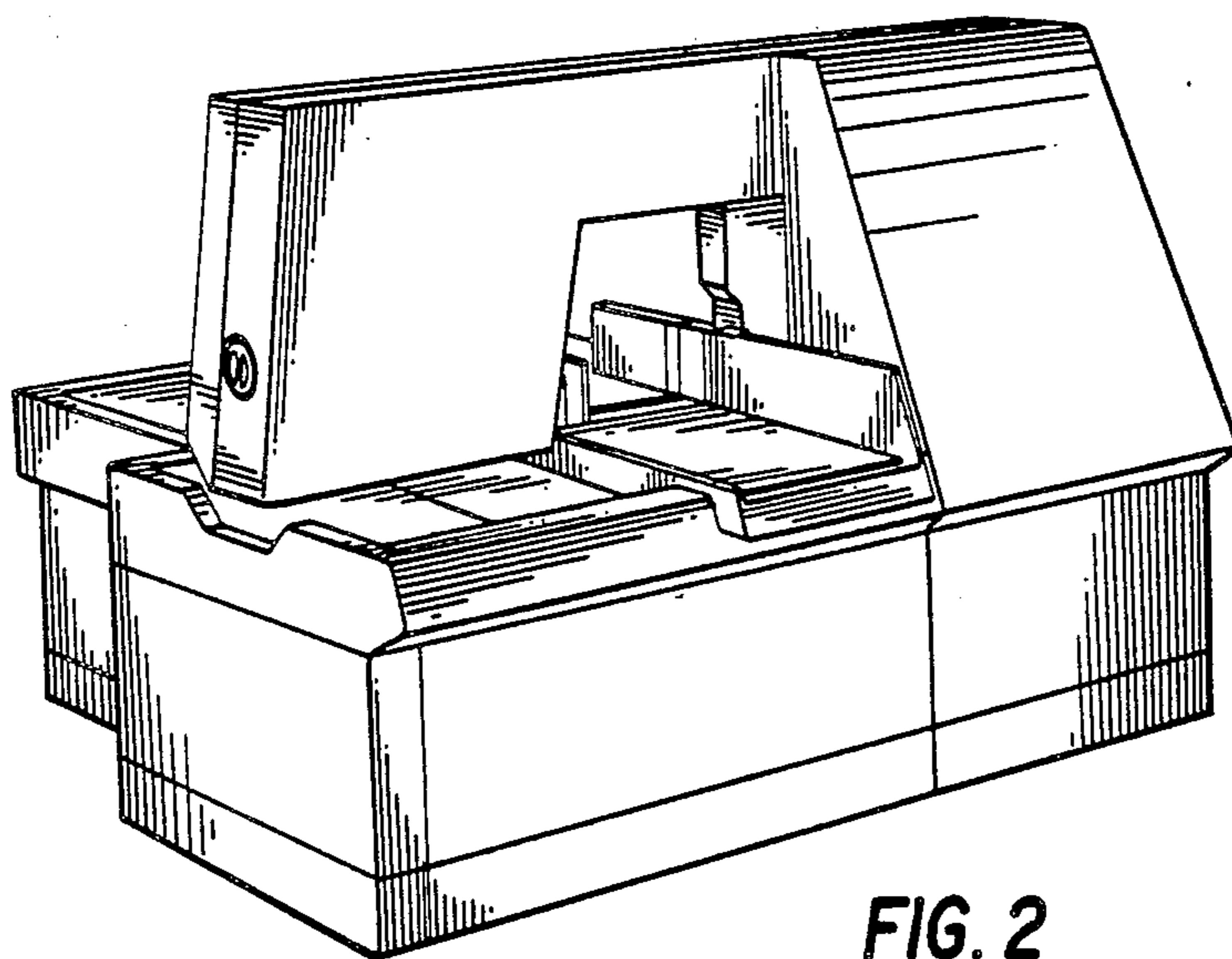

FIG. 2

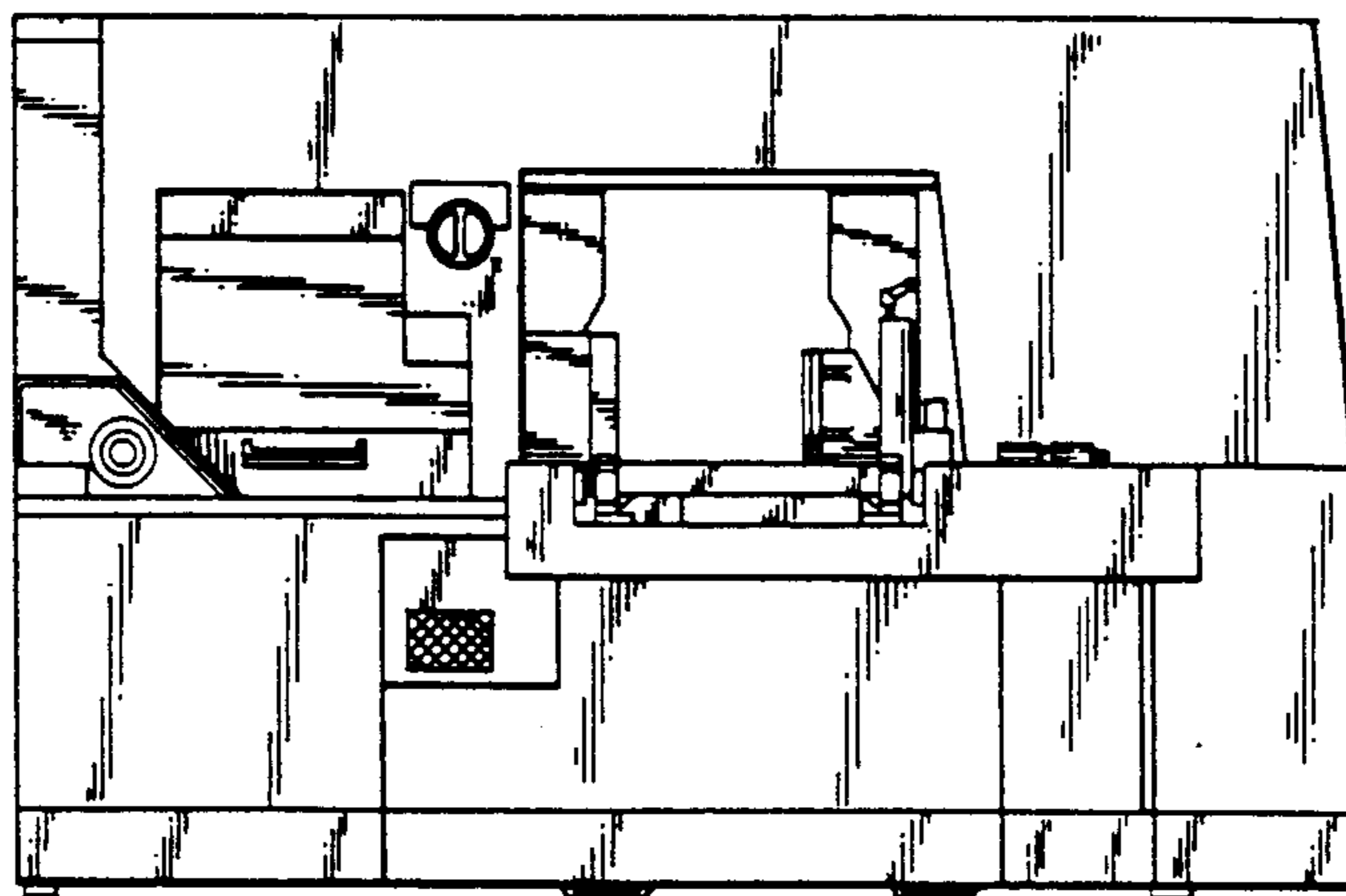

FIG. 3

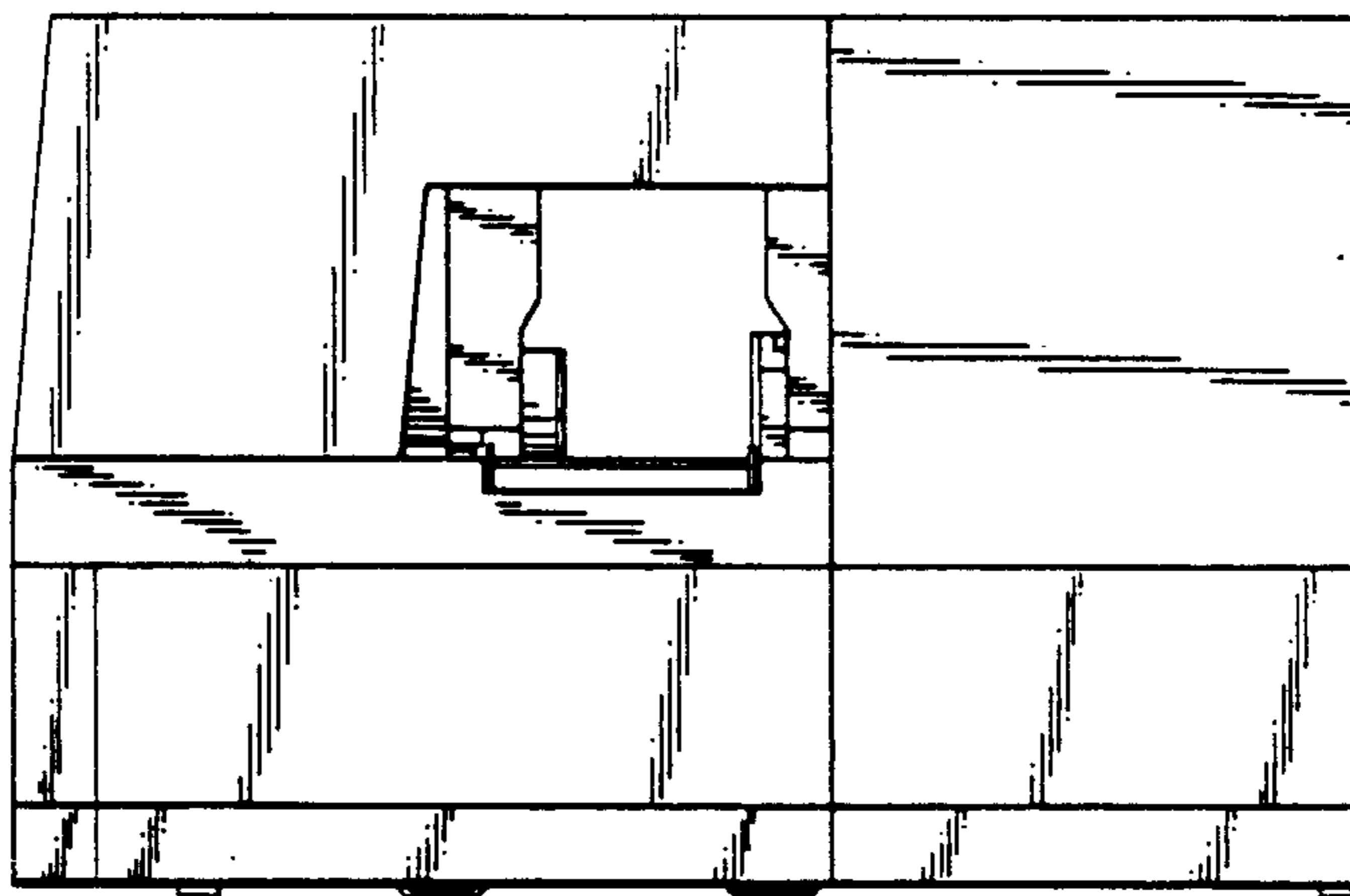

FIG. 4

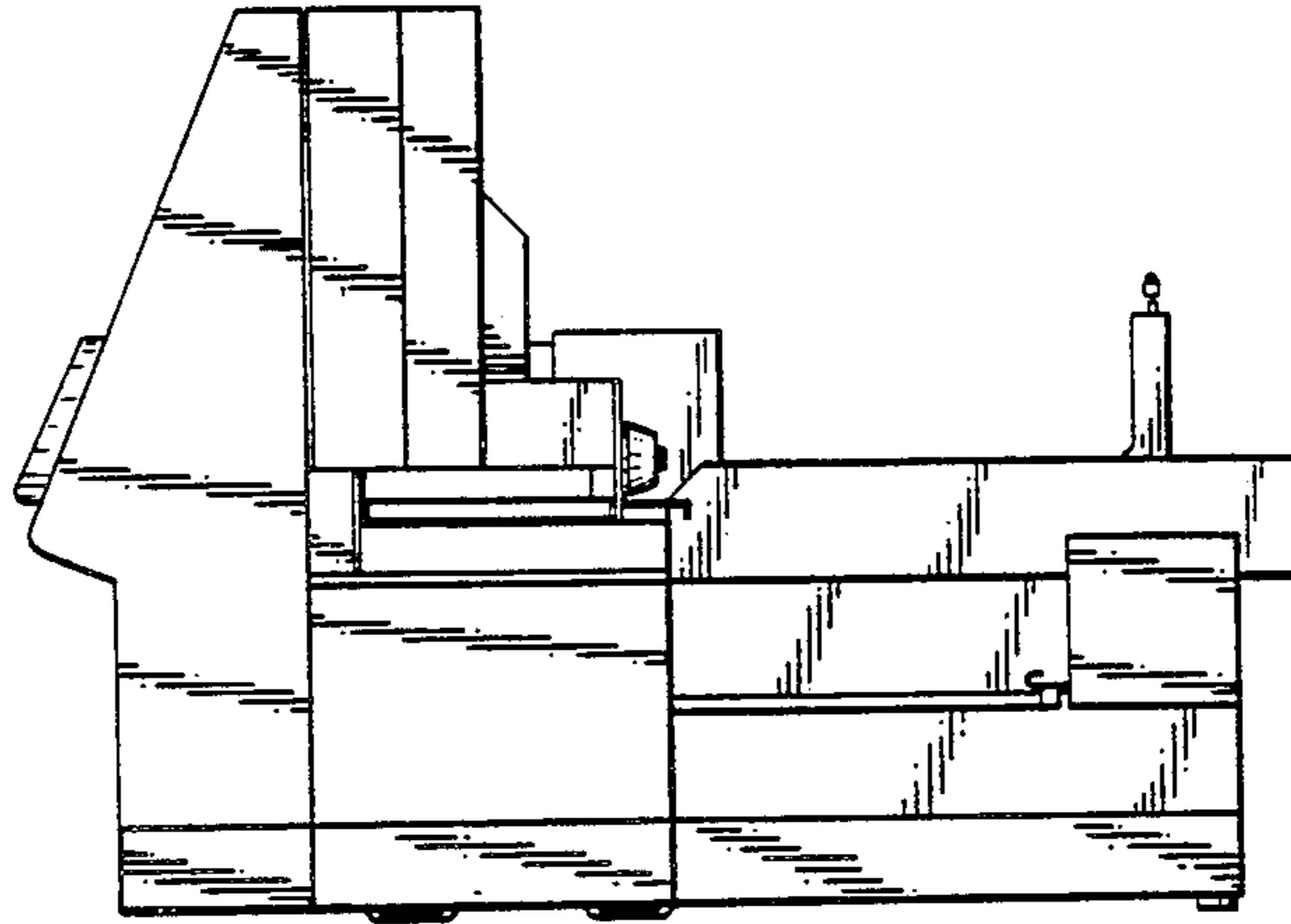

FIG. 5

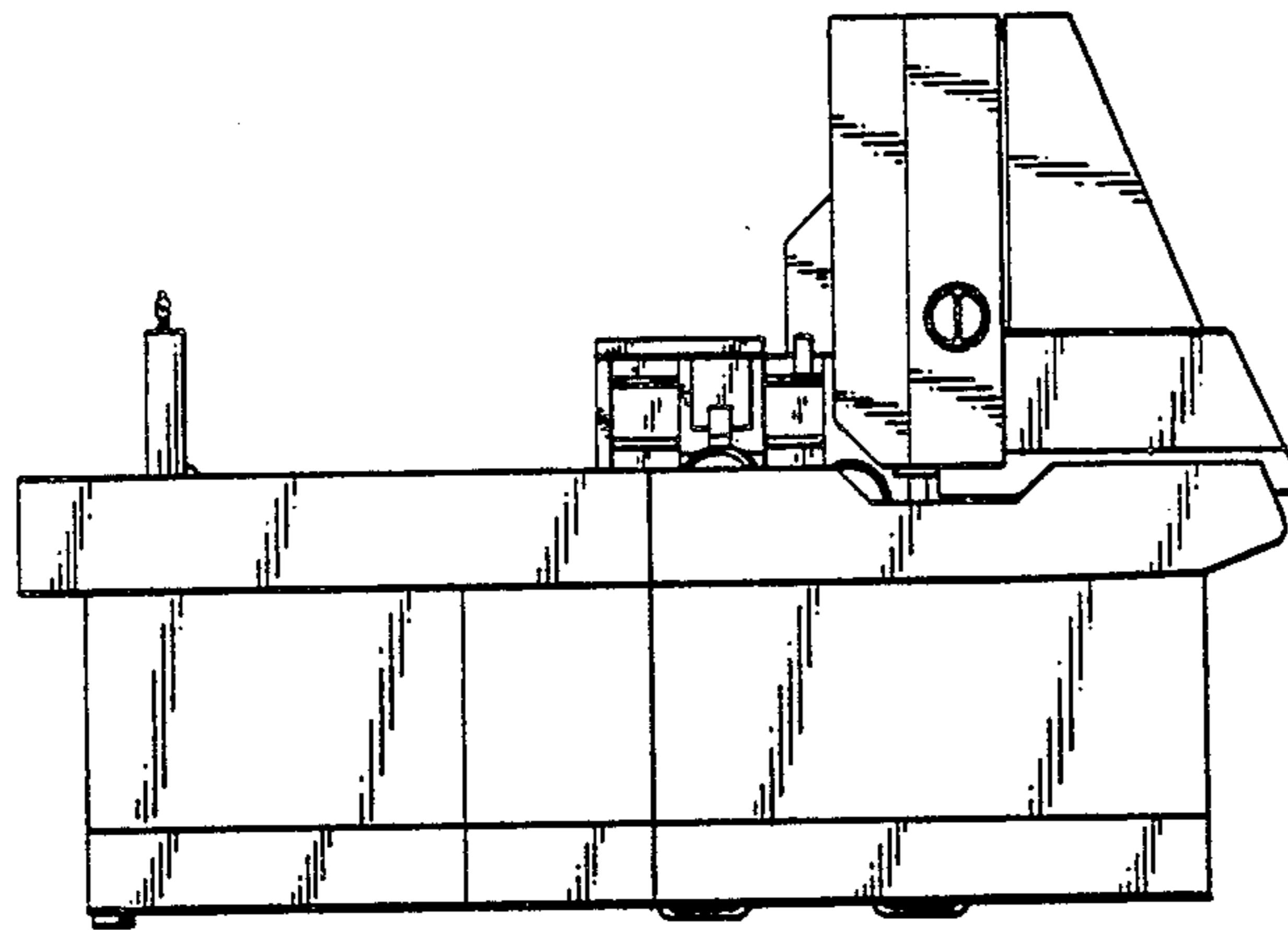

FIG. 6