

# United States Patent [19]

Fisher et al.

[11] Patent Number: **Des. 292,828**

[45] Date of Patent: **\*\* Nov. 17, 1987**

[54] **BUILDING STRUCTURE**

[75] Inventors: **Jerry A. Fisher**, Kettering; **Ronald J. Leach**, Springfield; **Hugh R. Patterson**, Vandalia; **Gary J. Yoko**, Englewood, all of Ohio

[73] Assignee: **Ponderosa, Inc.**, Vandalia, Ohio

[\*\*] Term: **14 Years**

[21] Appl. No.: **689,430**

[22] Filed: **Jan. 7, 1985**

[52] U.S. Cl. .... **D25/17; D25/22; D25/25; D25/30**

[58] Field of Search ..... **D25/1, 17, 22, 27, 33, D25/25, 30**

[56] **References Cited**

## U.S. PATENT DOCUMENTS

D. 260,031 7/1981 Office, Jr. .... D25/17

D. 266,191 9/1982 Cassano, Sr. et al. .... D25/22  
D. 267,201 12/1982 Monigle ..... D25/33  
D. 272,765 2/1984 Office, Jr. .... D25/25

*Primary Examiner*—A. Hugo Word  
*Attorney, Agent, or Firm*—Killworth, Gottman Hagan & Schaeff

## [57] CLAIM

The ornamental design for a building structure, as shown.

## DESCRIPTION

FIG. 1 is a front elevational view of a building structure showing our new design;  
FIG. 2 is a rear elevational view of the building structure of FIG. 1;  
FIG. 3 is a side elevational view of the building structure of FIG. 1, as seen looking right to left in FIG. 1; and  
FIG. 4 is a side elevational view of the building structure of FIG. 1, as seen looking left to right in FIG. 1.

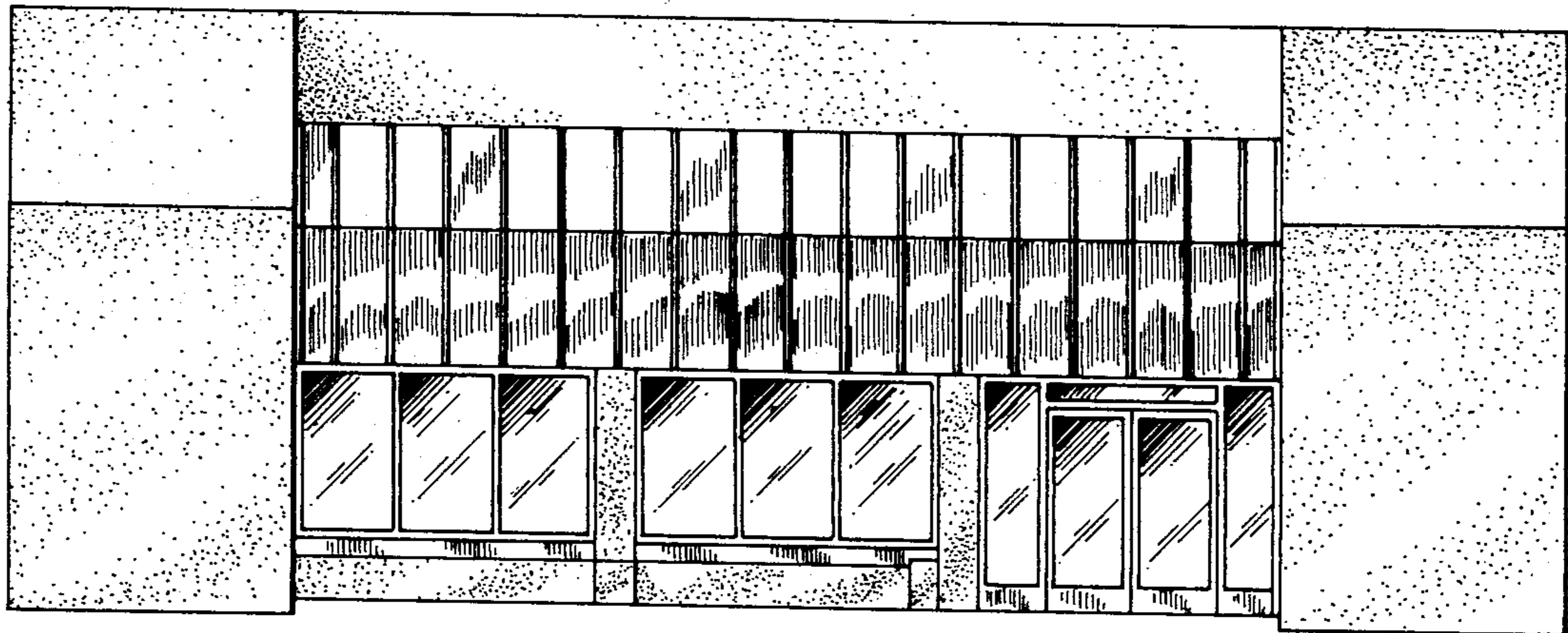

FIG-1

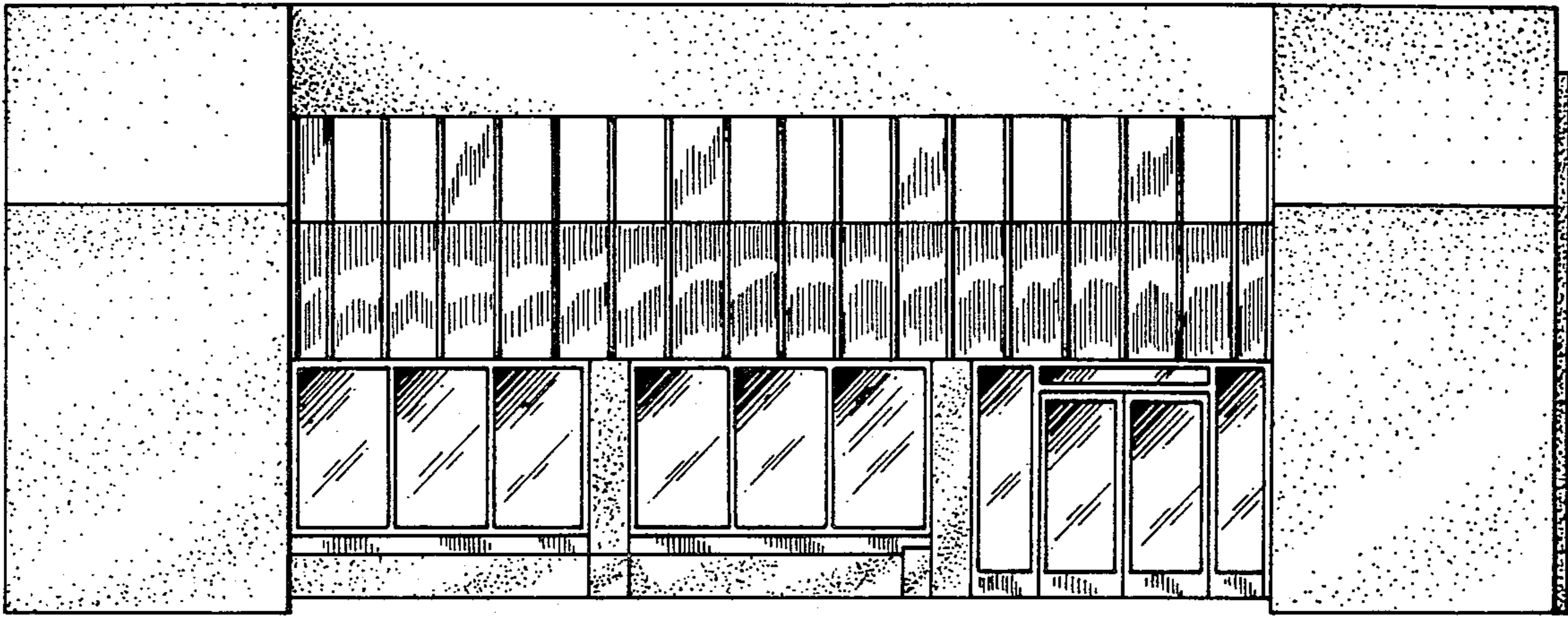

FIG-2

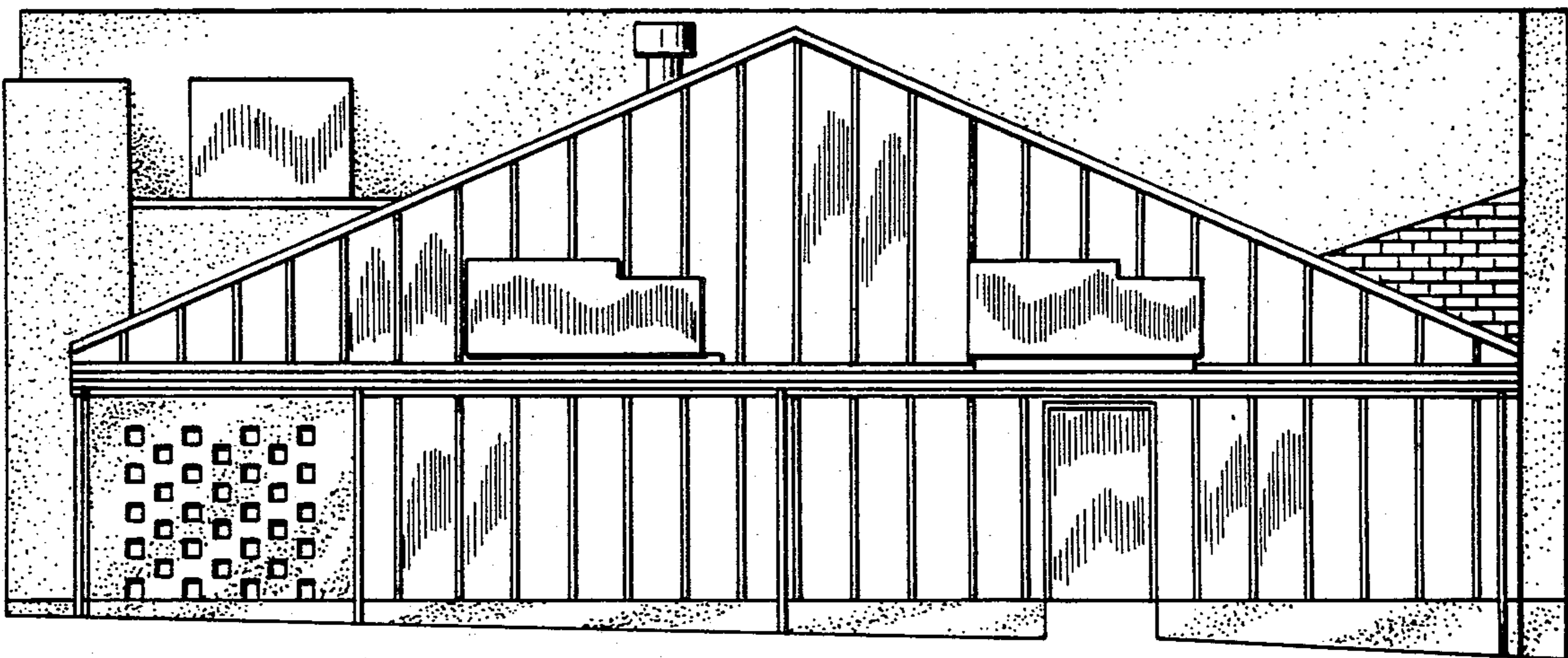

FIG-3

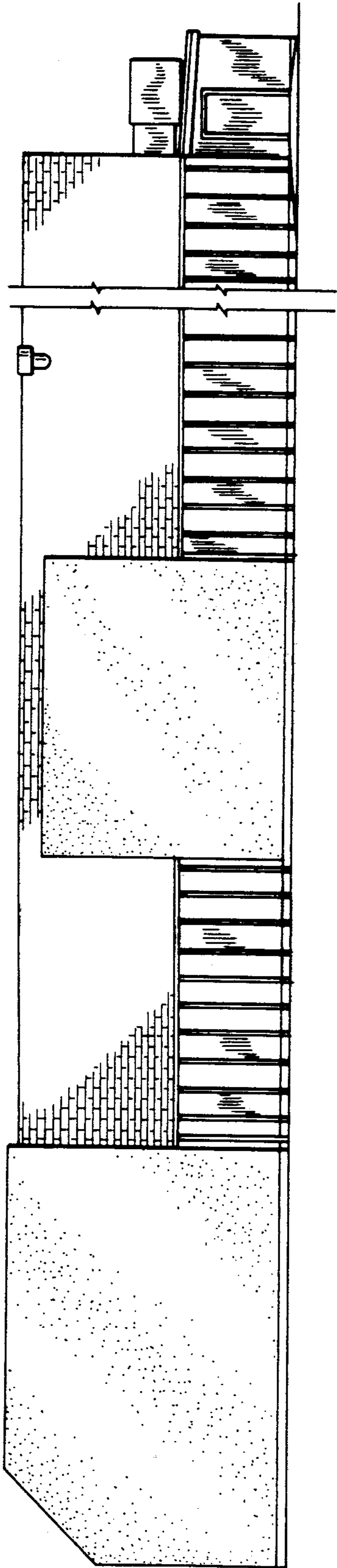

FIG-4

