

[54] TRANSAXLE

[75] Inventor: Douglas F. Edwards, Mt. Vernon, Ohio

[73] Assignee: The J. B. Foote Foundry Co., Fredericktown, Ohio

[**] Term: 14 Years

[21] Appl. No.: 692,649

[22] Filed: Jan. 16, 1985

[52] U.S. Cl. D15/149

[58] Field of Search D15/148, 149; D12/160; 74/606 R, 701

[56] References Cited

U.S. PATENT DOCUMENTS

- D. 221,353 8/1971 Hauser D15/148
- D. 245,610 8/1977 Jones D15/149
- D. 253,111 10/1979 Hauser et al. D15/149

- 4,103,566 8/1978 von Kaler et al. 74/701
- 4,232,569 11/1980 Hauser et al. 74/701

Primary Examiner—B. J. Bullock
Attorney, Agent, or Firm—Allen D. Gutchess, Jr.

[57] CLAIM

The ornamental design for a transaxle, substantially as shown and described.

DESCRIPTION

FIG. 1 is an upper, left, rear perspective view of a transaxle showing my new design;
 FIG. 2 is a top plan view thereof;
 FIG. 3 is a front elevational view thereof;
 FIG. 4 is a bottom plan view thereof;
 FIG. 5 is a left side elevational view thereof;
 FIG. 6 is a right side elevational view thereof; and
 FIG. 7 is a rear elevational view thereof.
 The axles are shown broken away in FIGS. 2, 3, 4, and 7 for convenience of illustration.

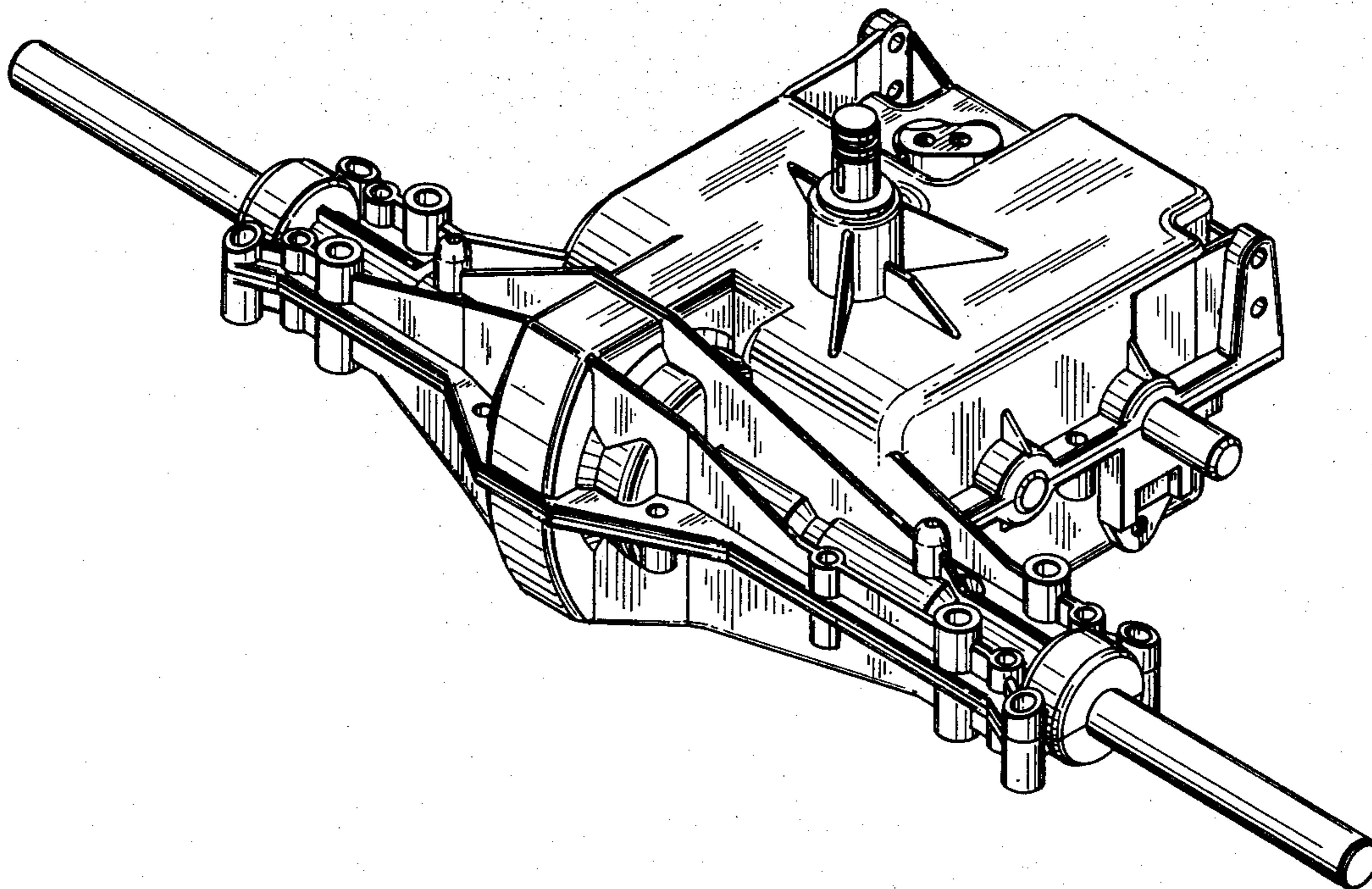

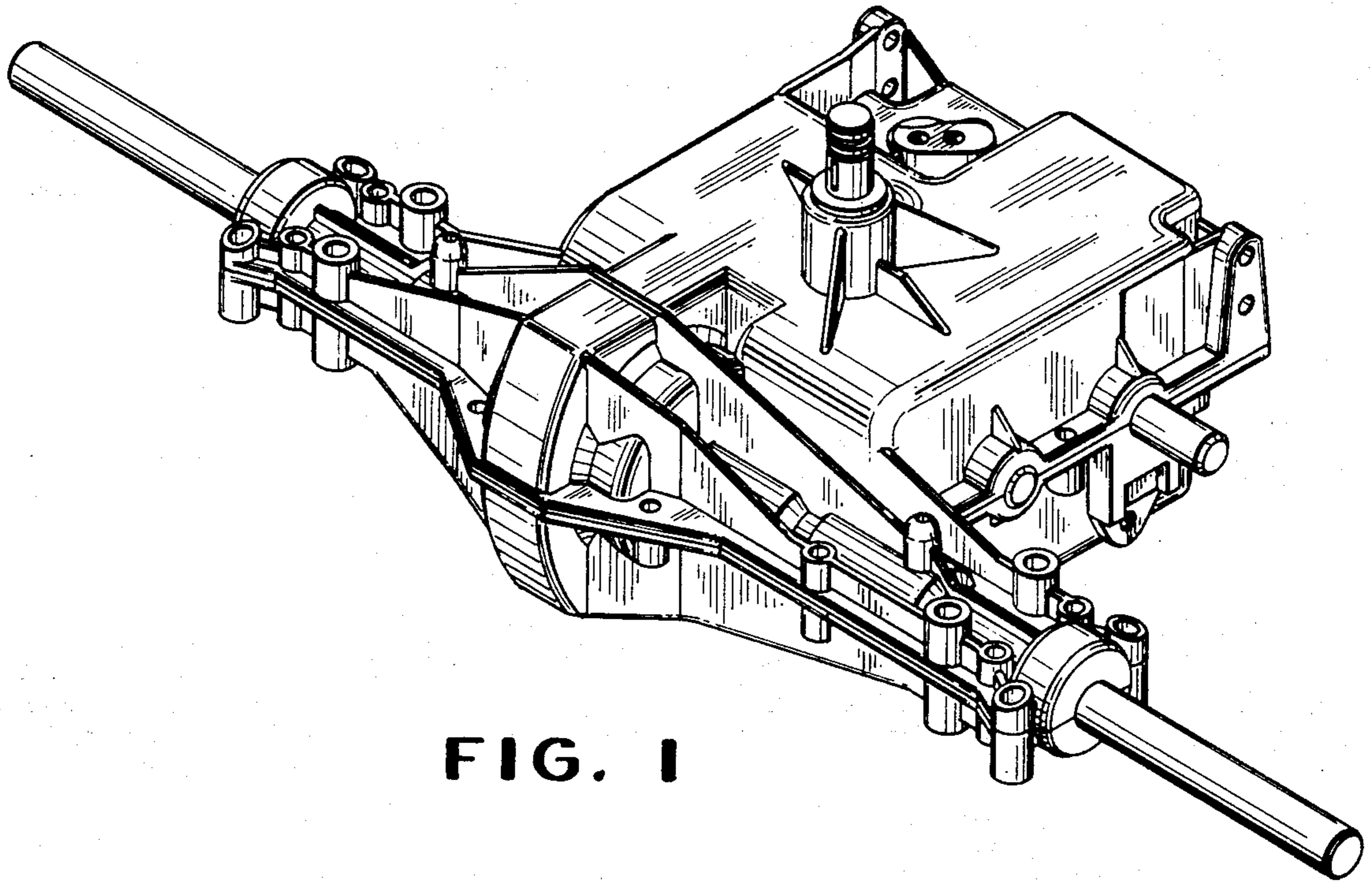

FIG. 1

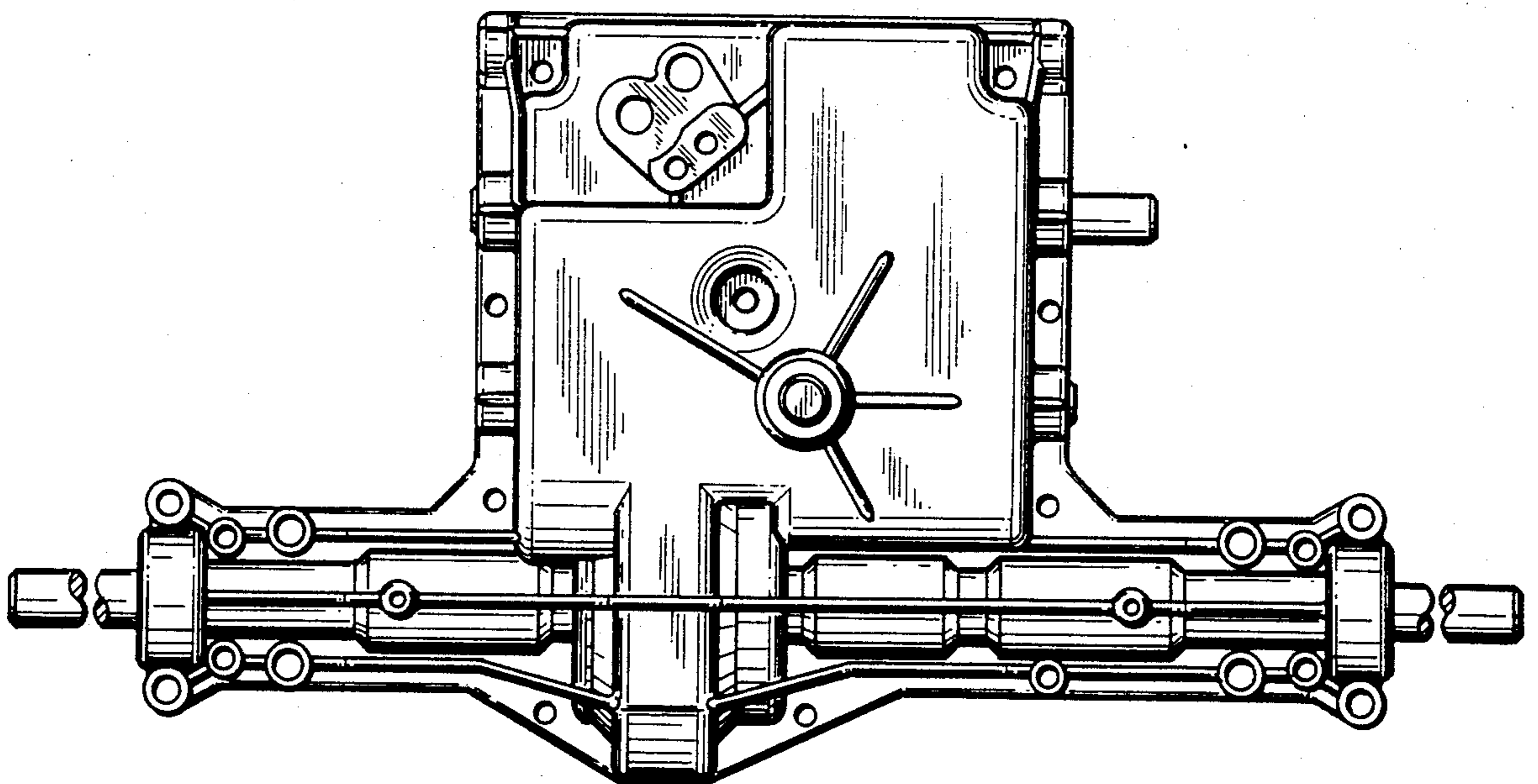

FIG. 2

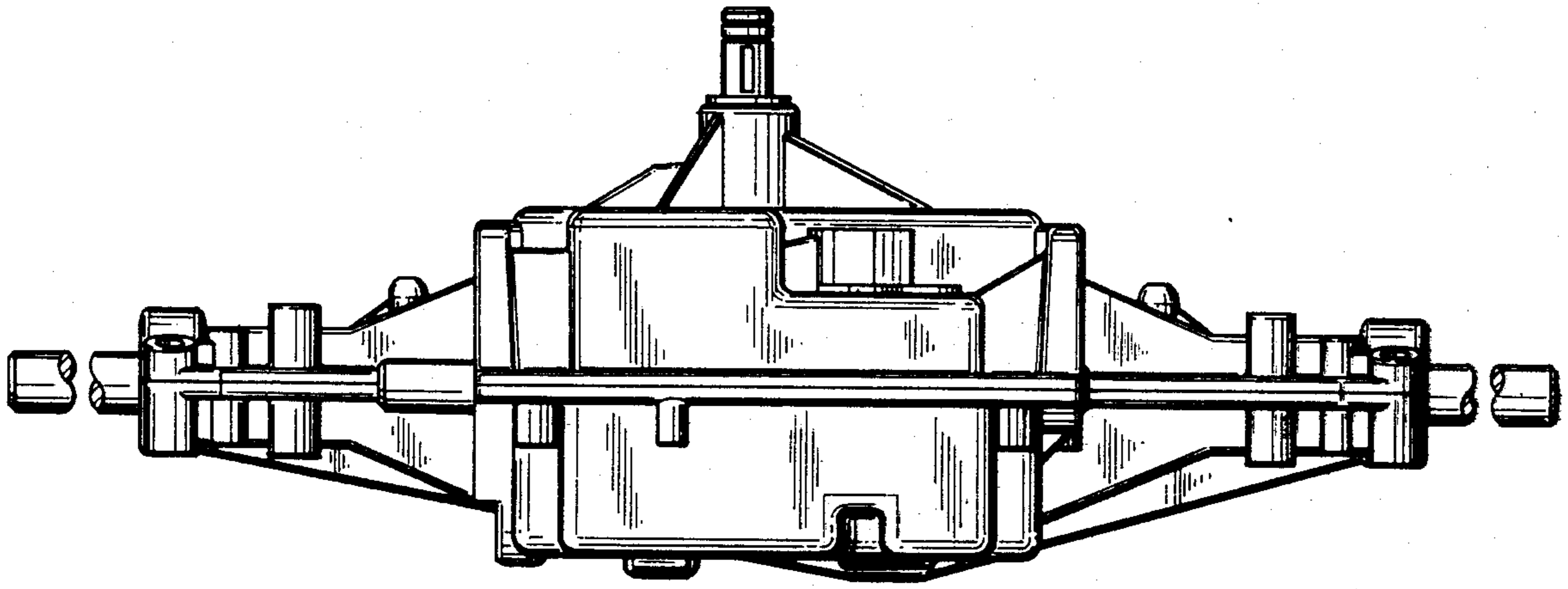

FIG. 3

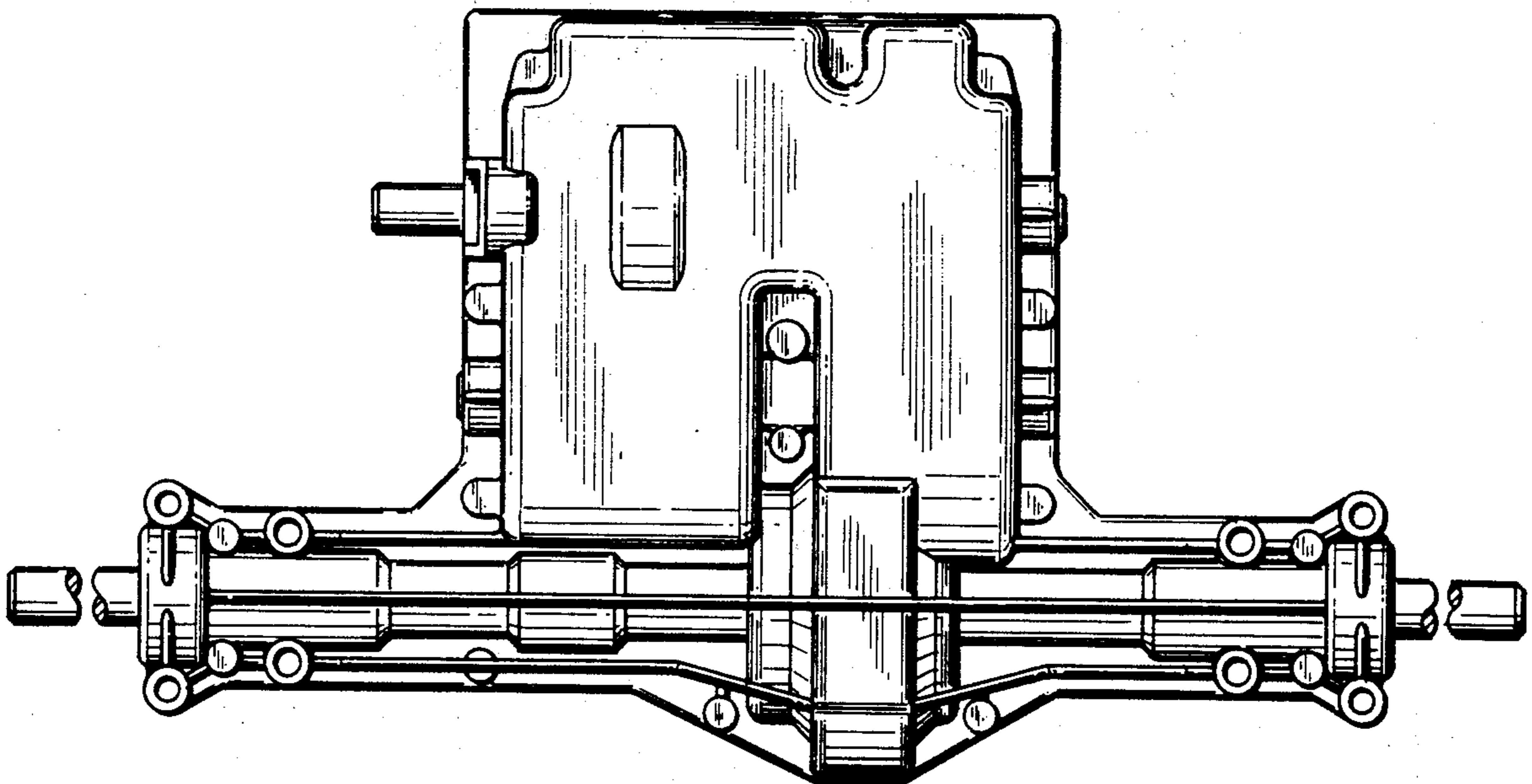

FIG. 4

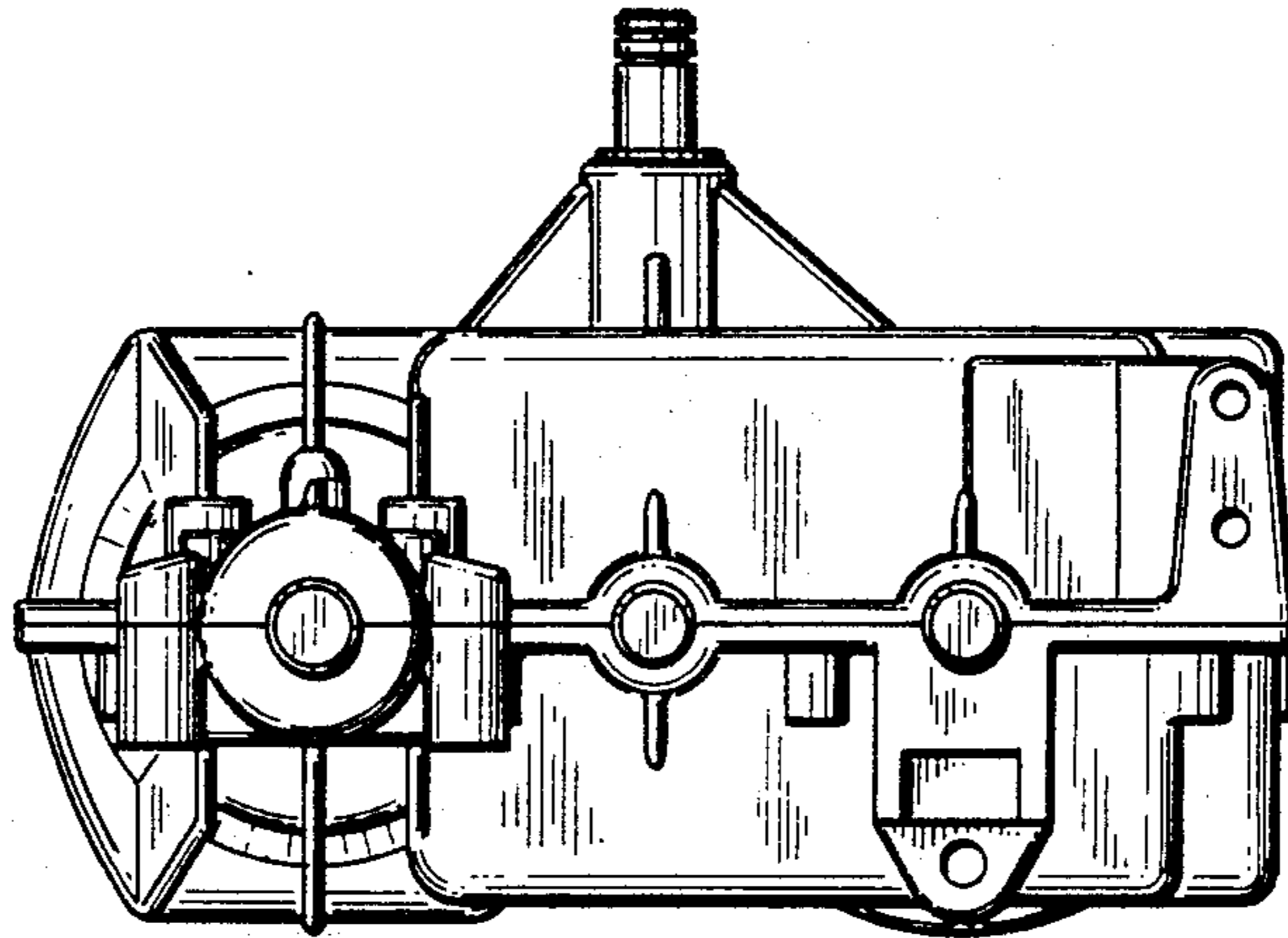

FIG. 5

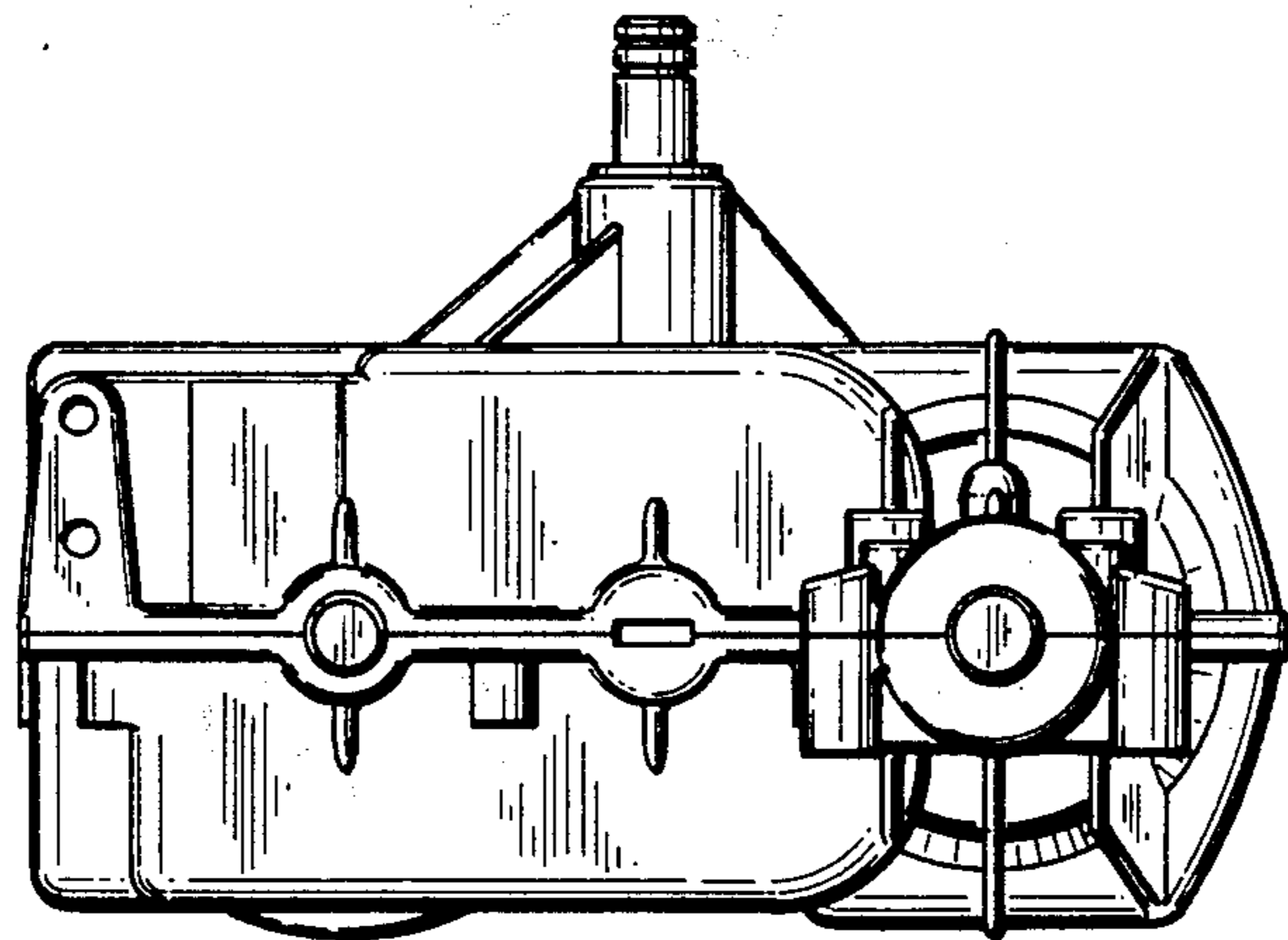

FIG. 6

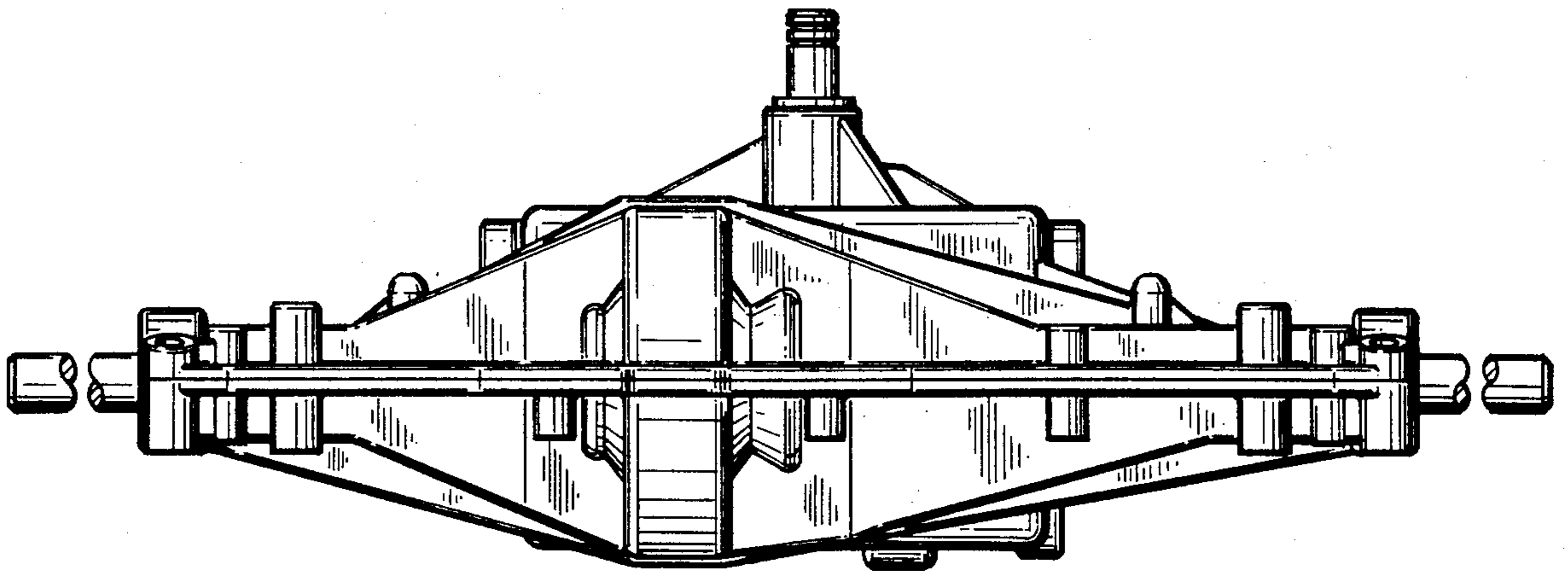

FIG. 7