

[54] COMBINED BRIEFCASE AND OVERNIGHT CASE

[75] Inventor: James H. Allen, Covington, Ky.

[73] Assignee: 'totes', Incorporated, Loveland, Ohio

[**] Term: 14 Years

[21] Appl. No.: 706,200

[22] Filed: Feb. 27, 1985

[52] U.S. Cl. D3/71; D3/48; D3/76

[58] Field of Search D3/30.1, 36, 42, 43, D3/48, 52, 71, 76, 77; 190/100, 102, 103-112, 115, 900-903

[56] References Cited

U.S. PATENT DOCUMENTS

D. 270,872	10/1983	Katz et al.	D3/71
D. 279,048	6/1985	Allen	D3/71
D. 280,266	8/1985	Allen	D3/43
D. 284,623	7/1986	Gerch	D3/71
4,420,068	12/1983	Gerch	190/110

Primary Examiner—George P. Word
Attorney, Agent, or Firm—Wood, Herron & Evans

[57] CLAIM

The ornamental design for a combined briefcase and overnight case, as shown and described.

DESCRIPTION

FIG. 1 is a side elevational view of a combined briefcase and overnight case showing my new design;
 FIG. 2 is a side elevational view of the opposite side thereof;
 FIG. 3 is an end elevational view thereof, the opposite end being a mirror image thereof;
 FIG. 4 is a top plan view thereof;
 FIG. 5 is a bottom plan view thereof;
 FIG. 6 is a side elevational view of the overnight portion of the combination with the briefcase portion being separated and omitted;
 FIG. 7 is a side elevational view of FIG. 6, the opposite side being a mirror image thereof;
 FIG. 8 is a top plan view thereof;
 FIG. 9 is a bottom plan view thereof;
 FIG. 10 is a side elevational view of the briefcase portion of the combination with the overnight portion being omitted;
 FIG. 11 is a side elevational view of the opposite side of the briefcase portion;
 FIG. 12 is an end elevational view of the briefcase portion, the opposite end being a mirror image thereof;
 FIG. 13 is a top plan view thereof; and
 FIG. 14 is a bottom plan view thereof.

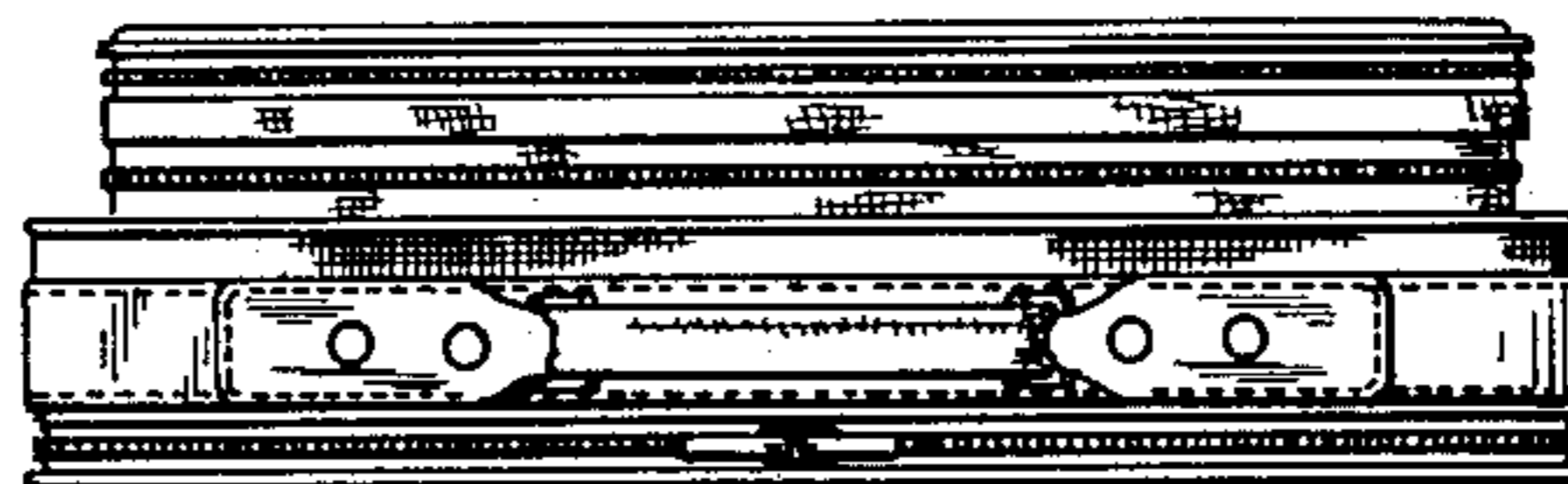
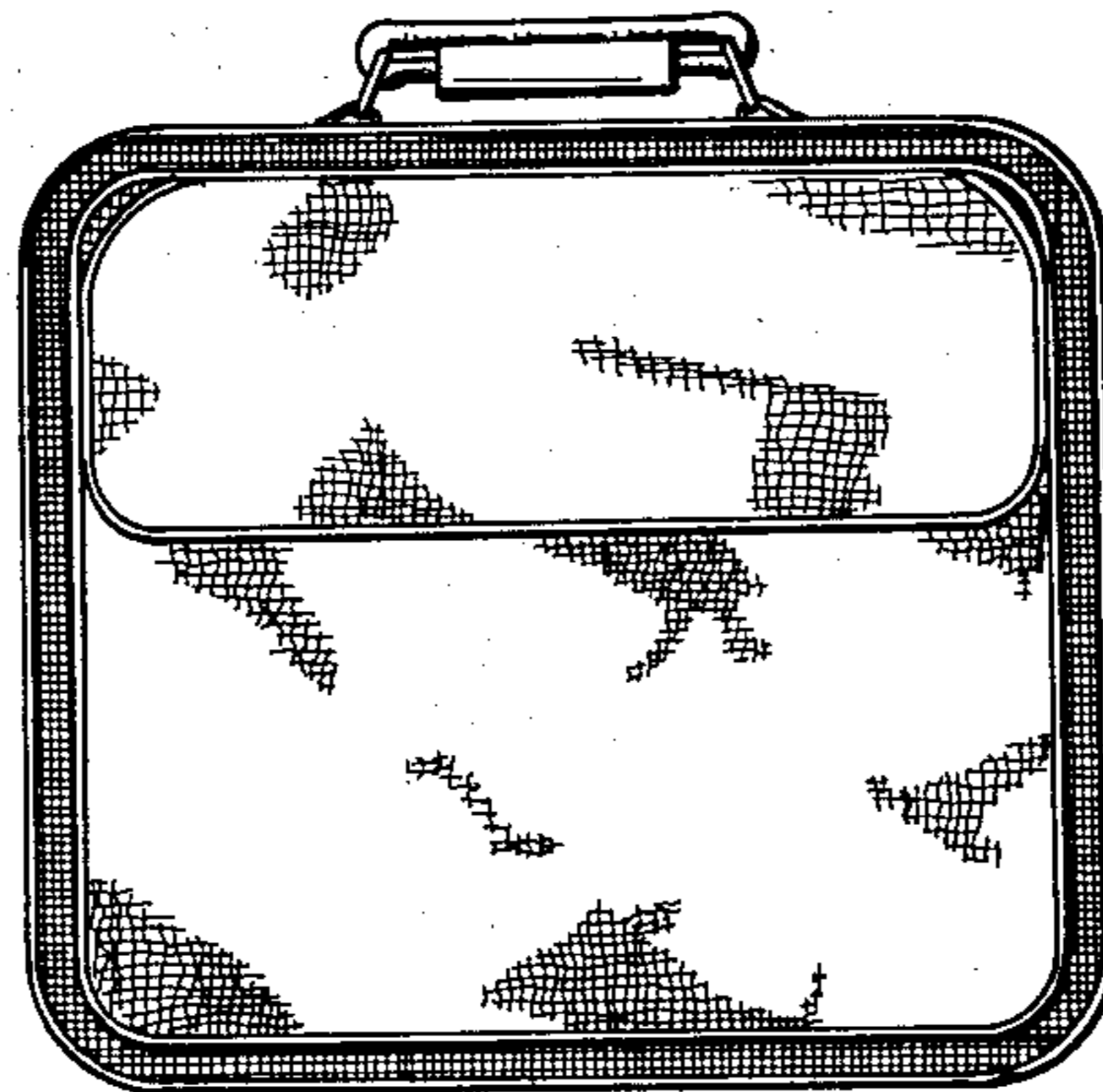

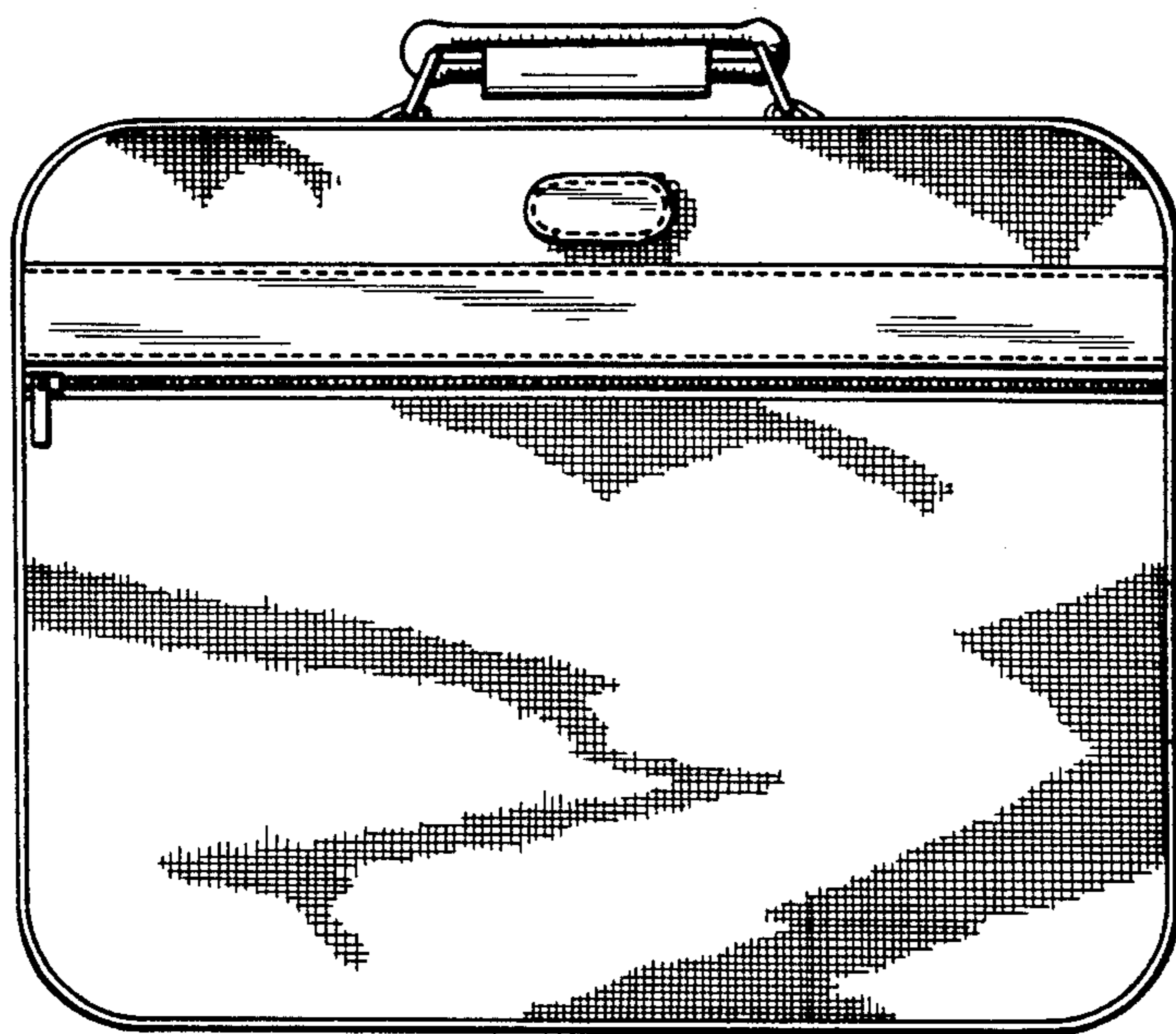

FIG. 1



FIG. 2

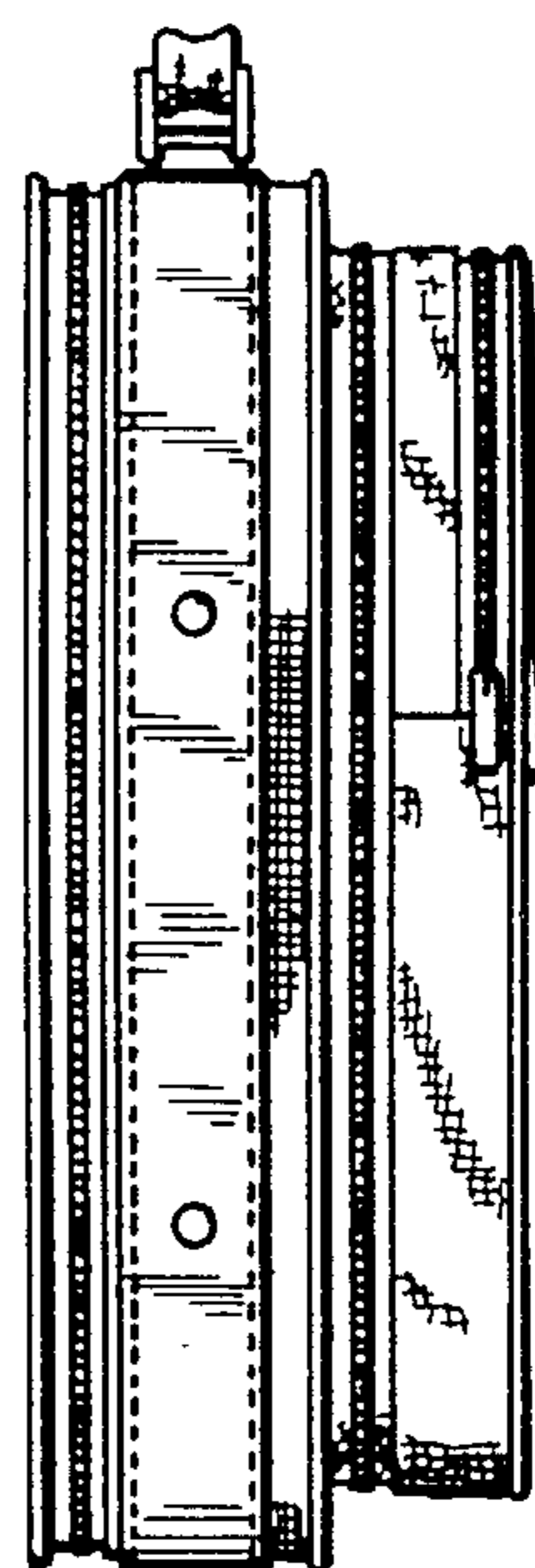

FIG. 3

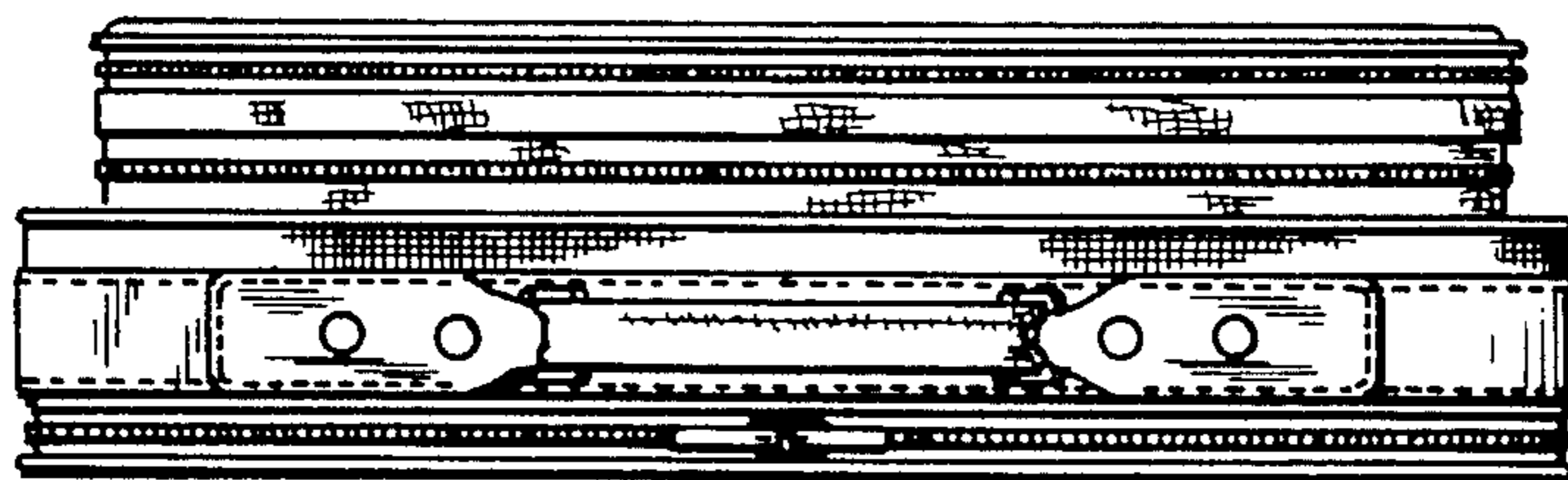

FIG. 4

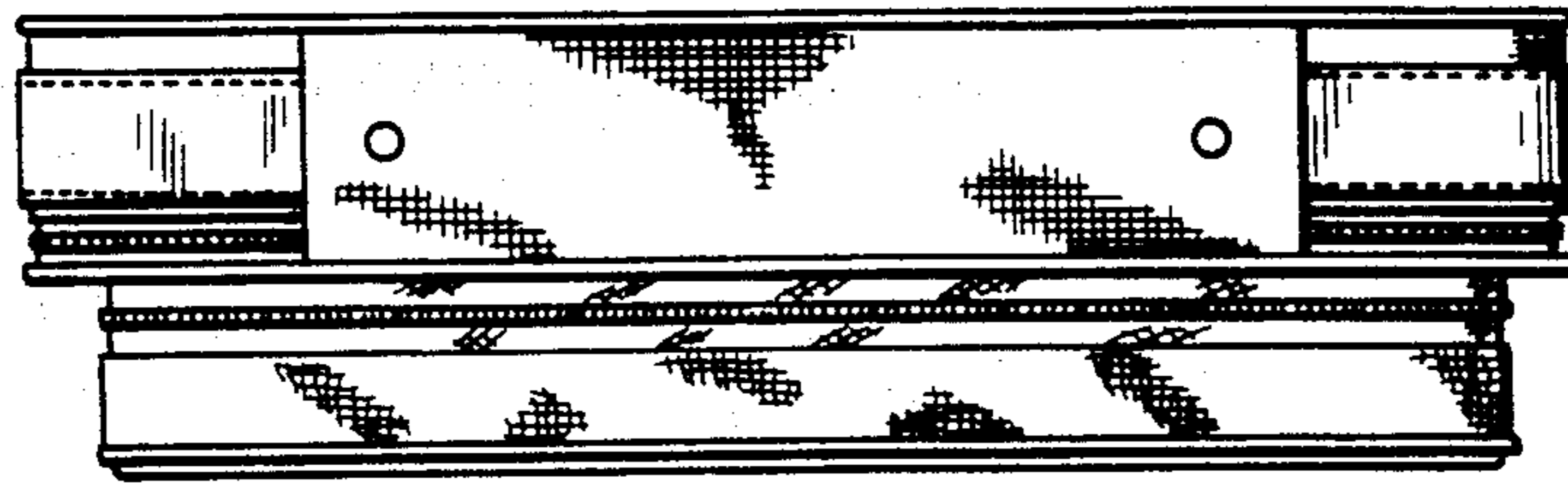

FIG. 5

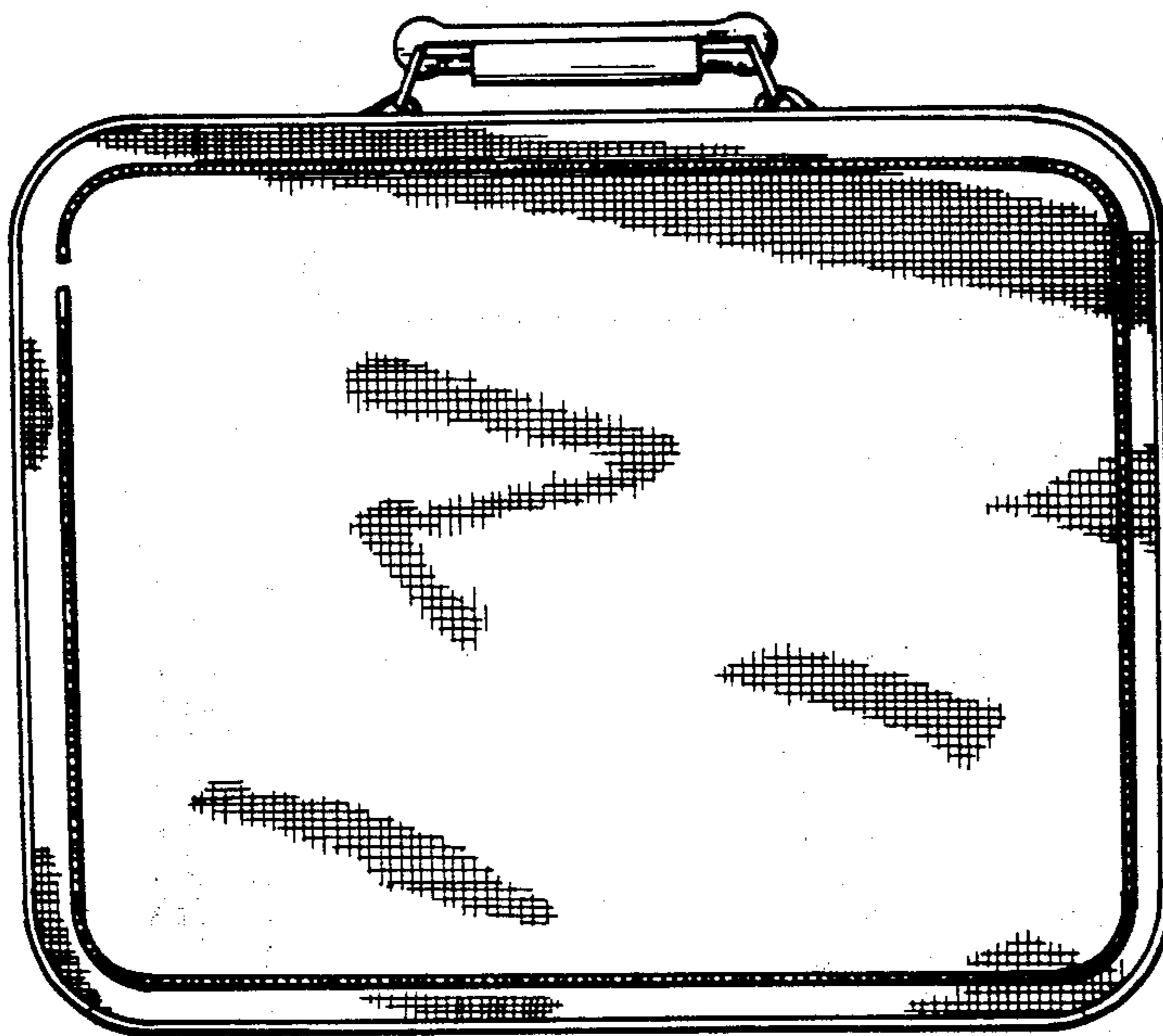

FIG. 6

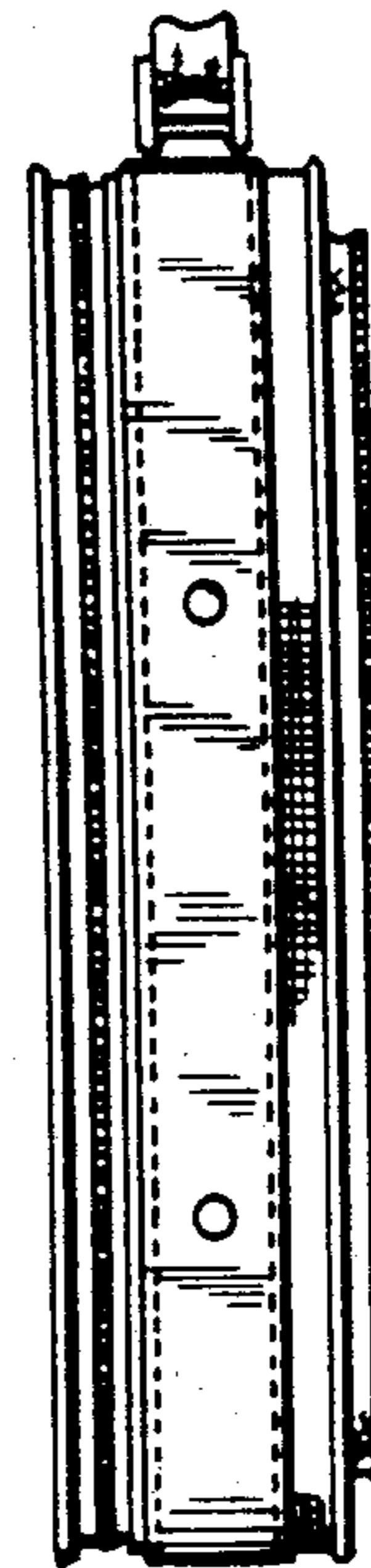

FIG. 7

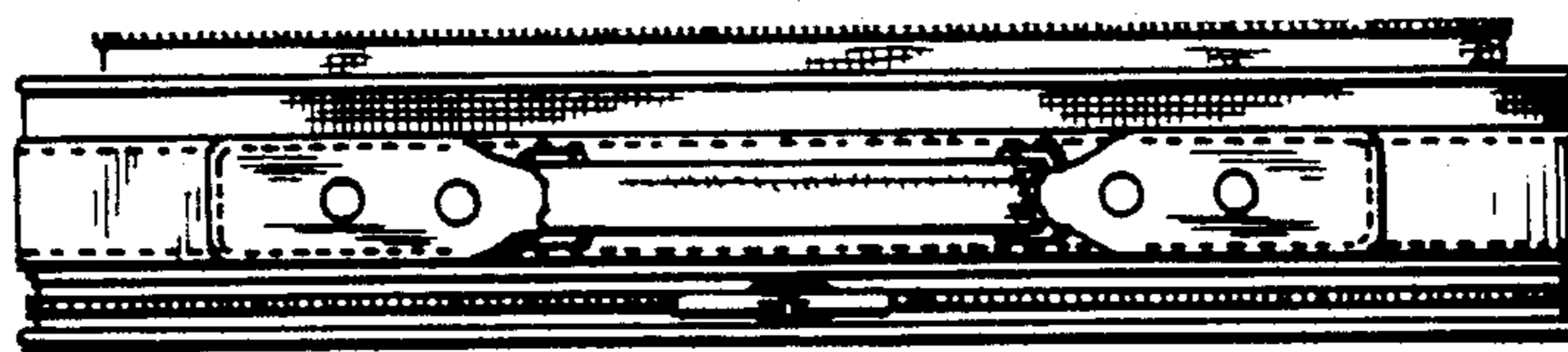

FIG. 8

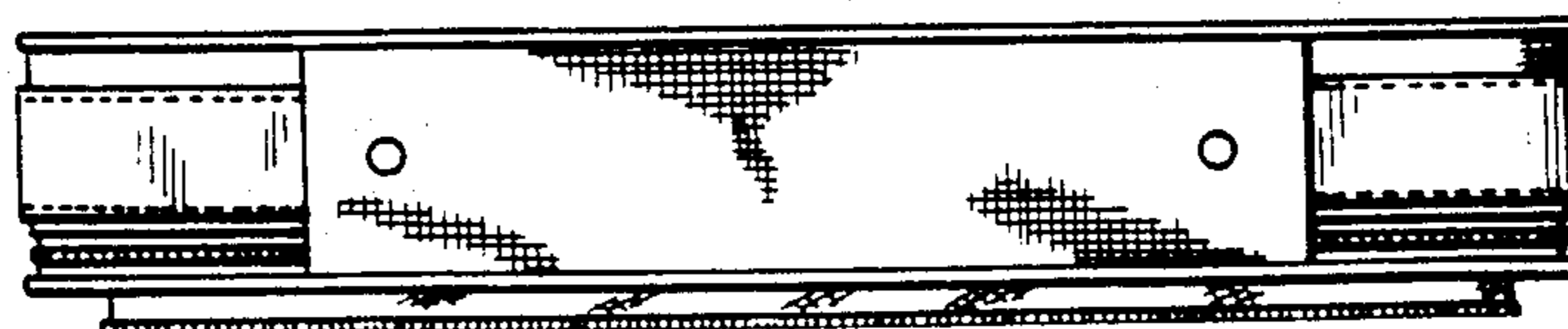

FIG. 9

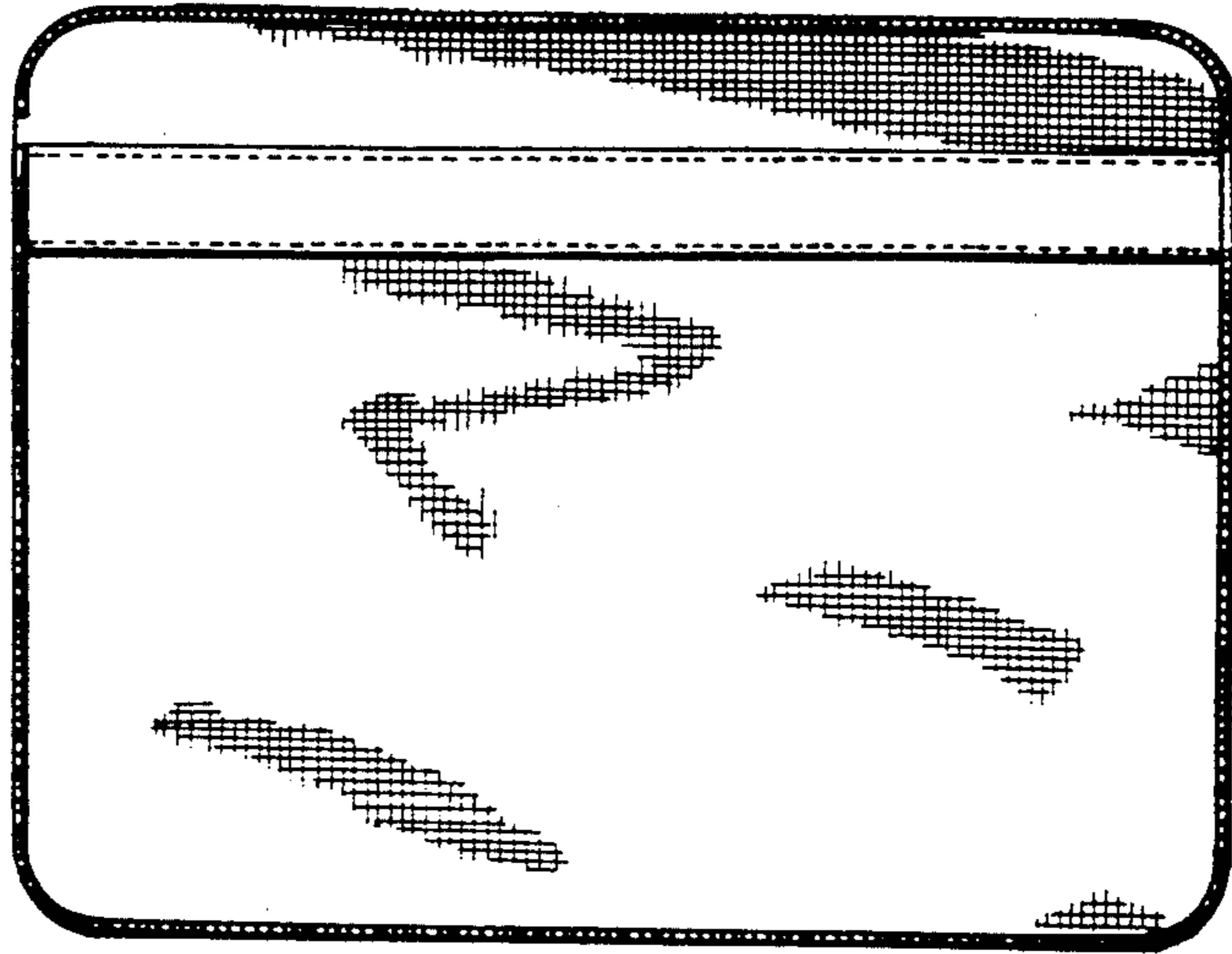

FIG. 10

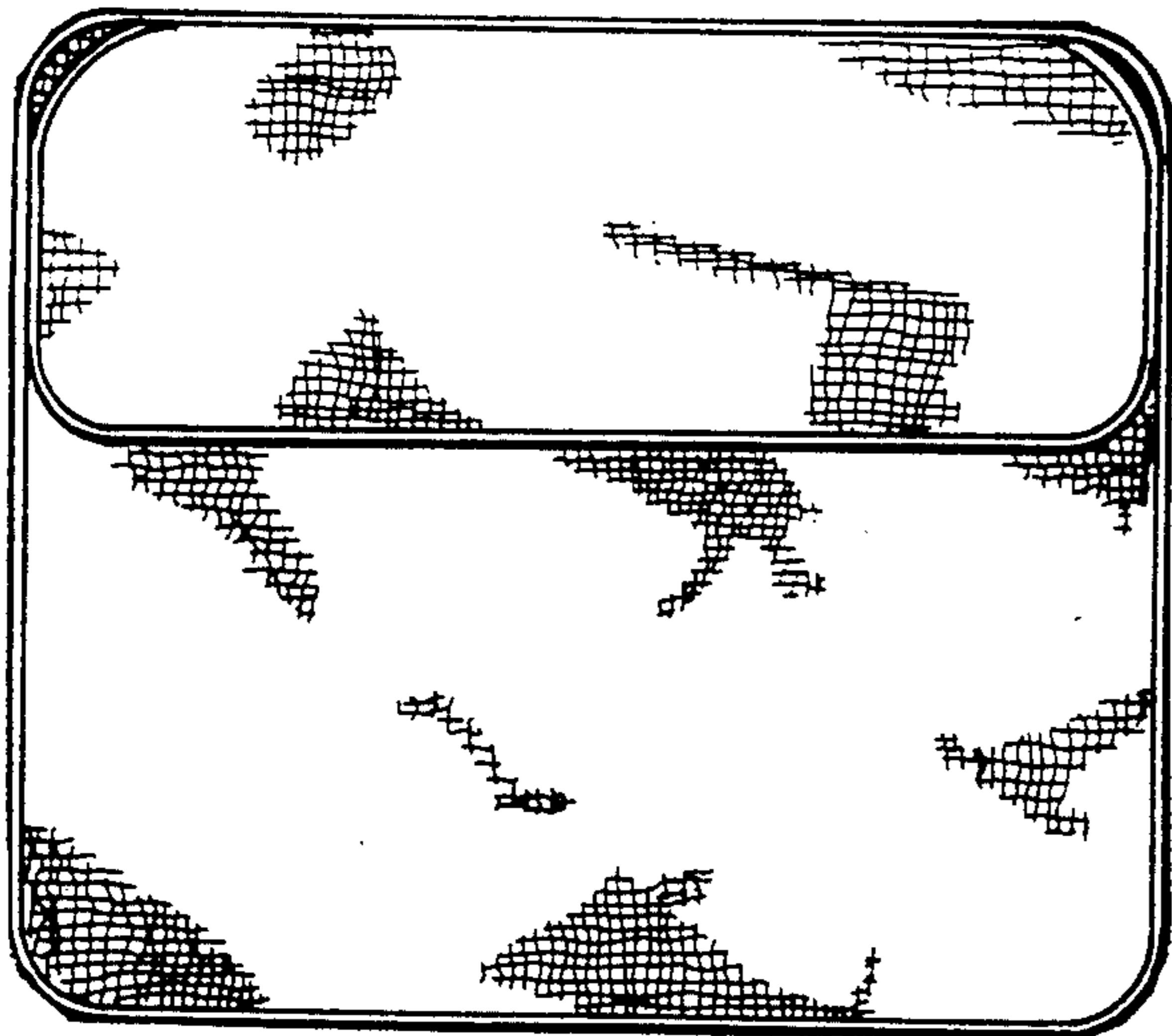

FIG. 11



FIG. 12



FIG. 13

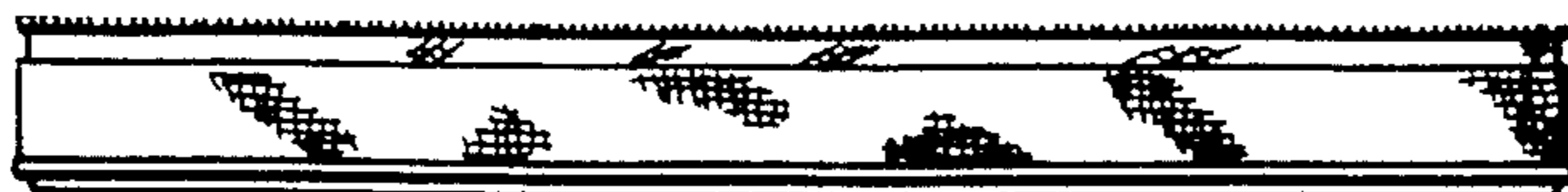

FIG. 14