

[54] MODULAR BUILDING

[76] Inventor: Barry A. Berkus, 223 E. De La Guerra St., Santa Barbara, Calif. 93101

[\*\*] Term: 14 Years

[21] Appl. No.: 695,548

[22] Filed: Jan. 28, 1985

[52] U.S. Cl. .... D25/1; D25/18; D25/22; D25/25; D25/33

[58] Field of Search ..... D25/1, 17, 18, 22, 23, D25/25, 33

[56] References Cited

U.S. PATENT DOCUMENTS

- D. 263,338 3/1982 Haak ..... D25/25
- D. 265,349 7/1982 Zil ..... D25/18 X
- 4,228,623 10/1980 Menosso ..... D25/22 X

OTHER PUBLICATIONS

Fast Service, May 1980, p. 25, Building Illustration at top of page.

Primary Examiner—A. Hugo Word  
Attorney, Agent, or Firm—Finnegan, Henderson, Farabow, Garrett & Dunner

[57] CLAIM

The ornamental design for a modular building, as shown.

DESCRIPTION

FIG. 1 is a perspective view of a modular building showing my new design;  
FIG. 2 is a front view thereof;  
FIG. 3 is a rear view thereof;  
FIG. 4 is a right side view thereof;  
FIG. 5 is a left side view thereof; and  
FIG. 6 is a top plan view thereof.

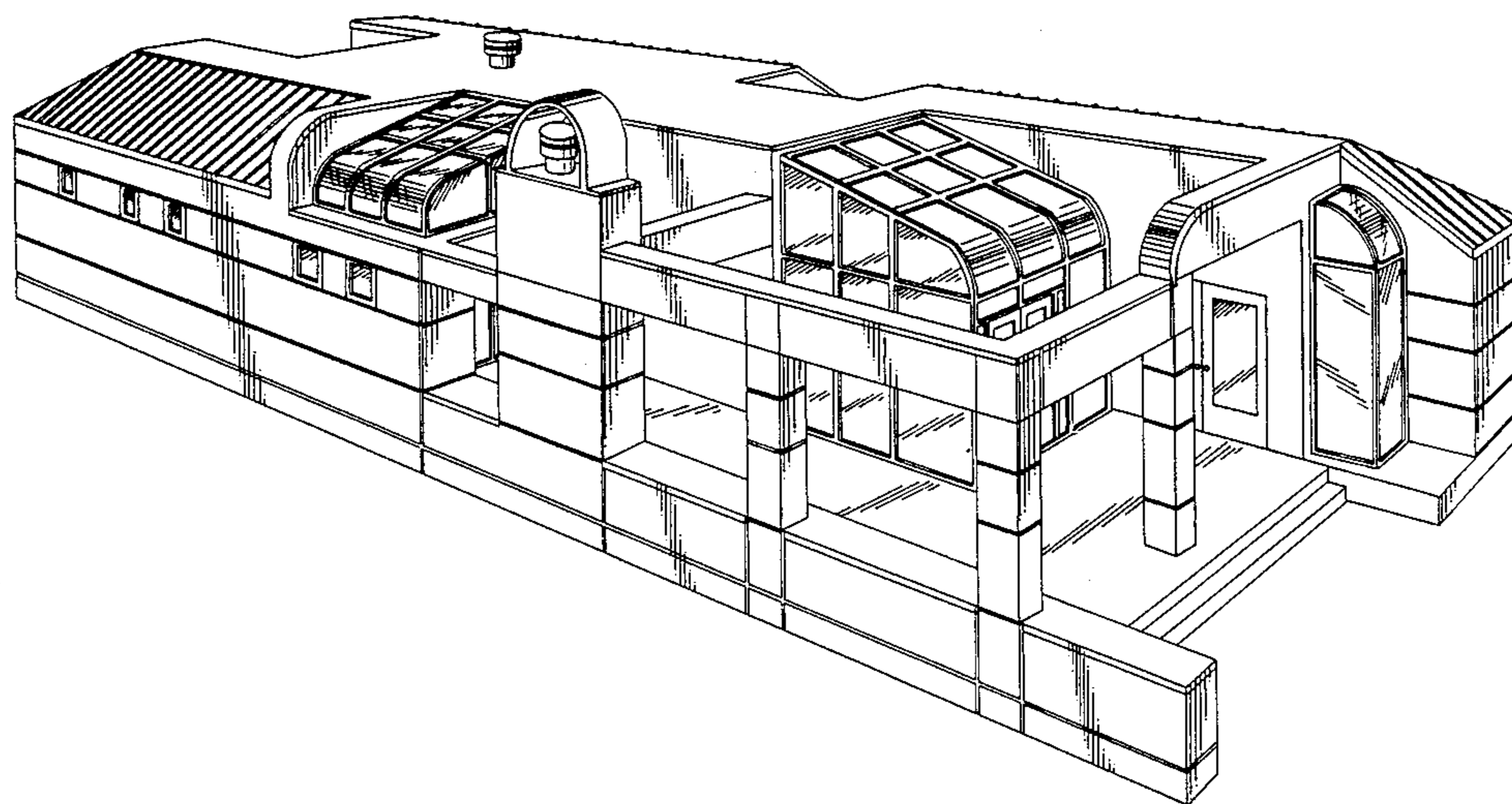

FIG. 1.

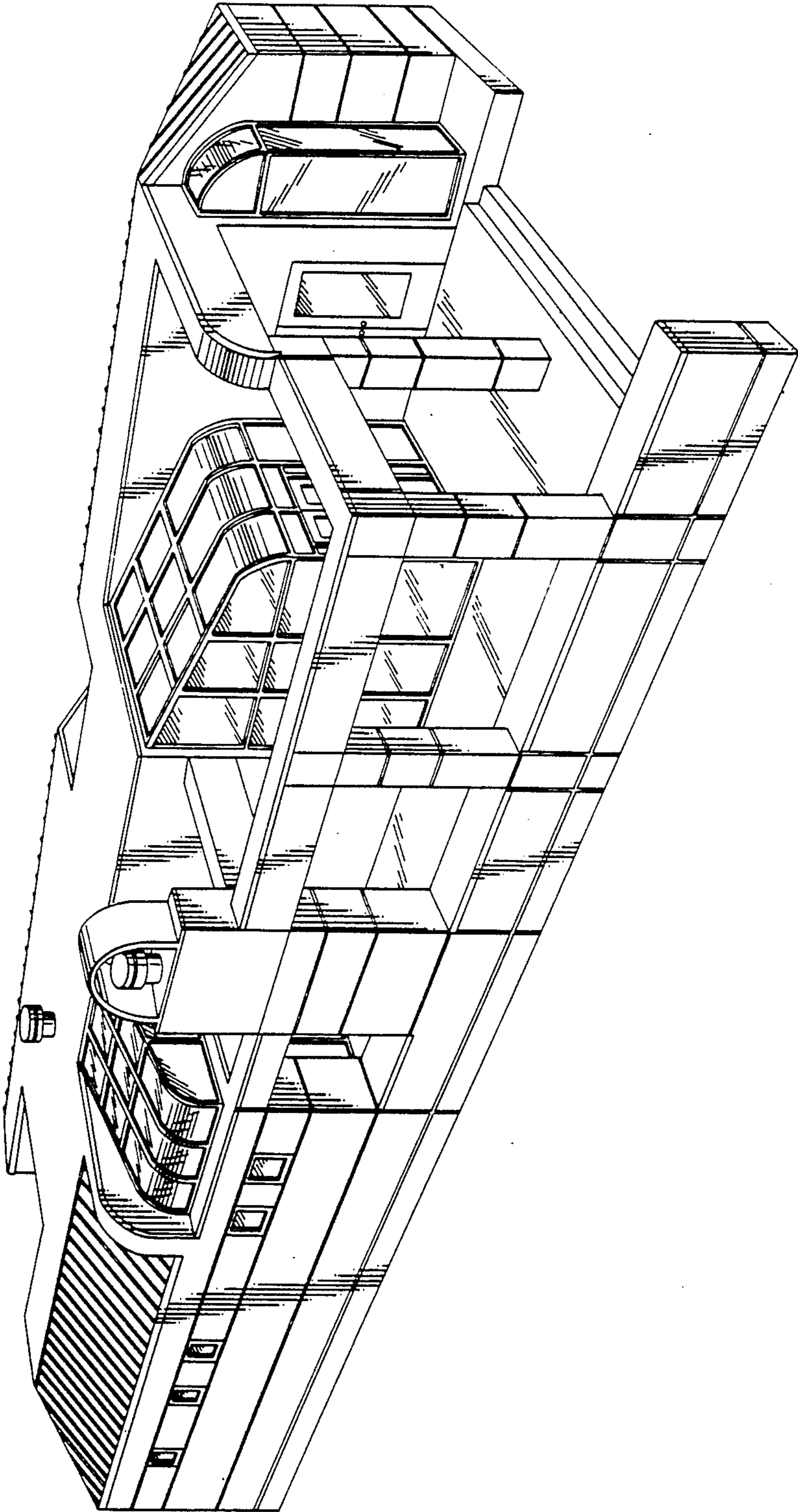

FIG. 2.

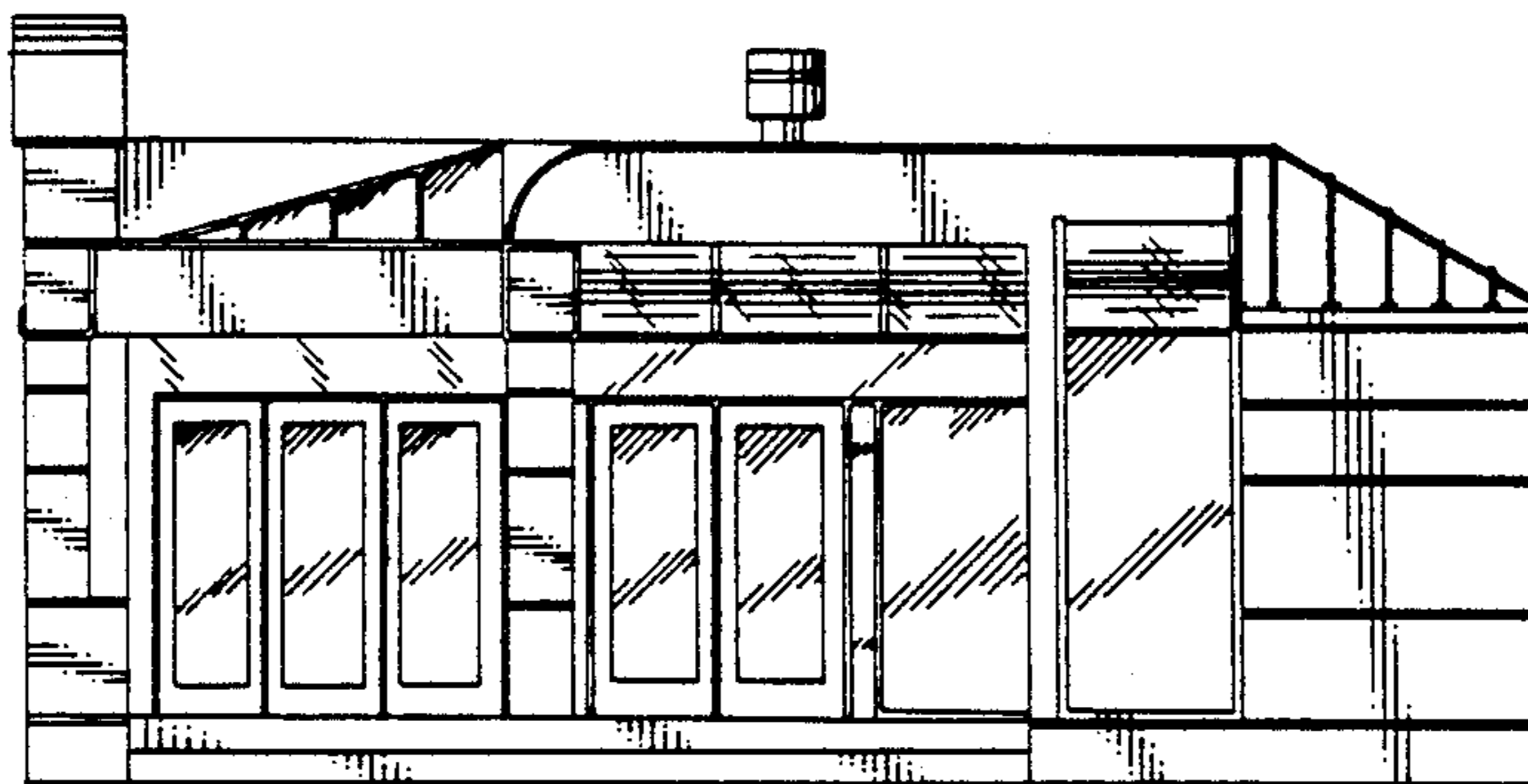

FIG. 3.

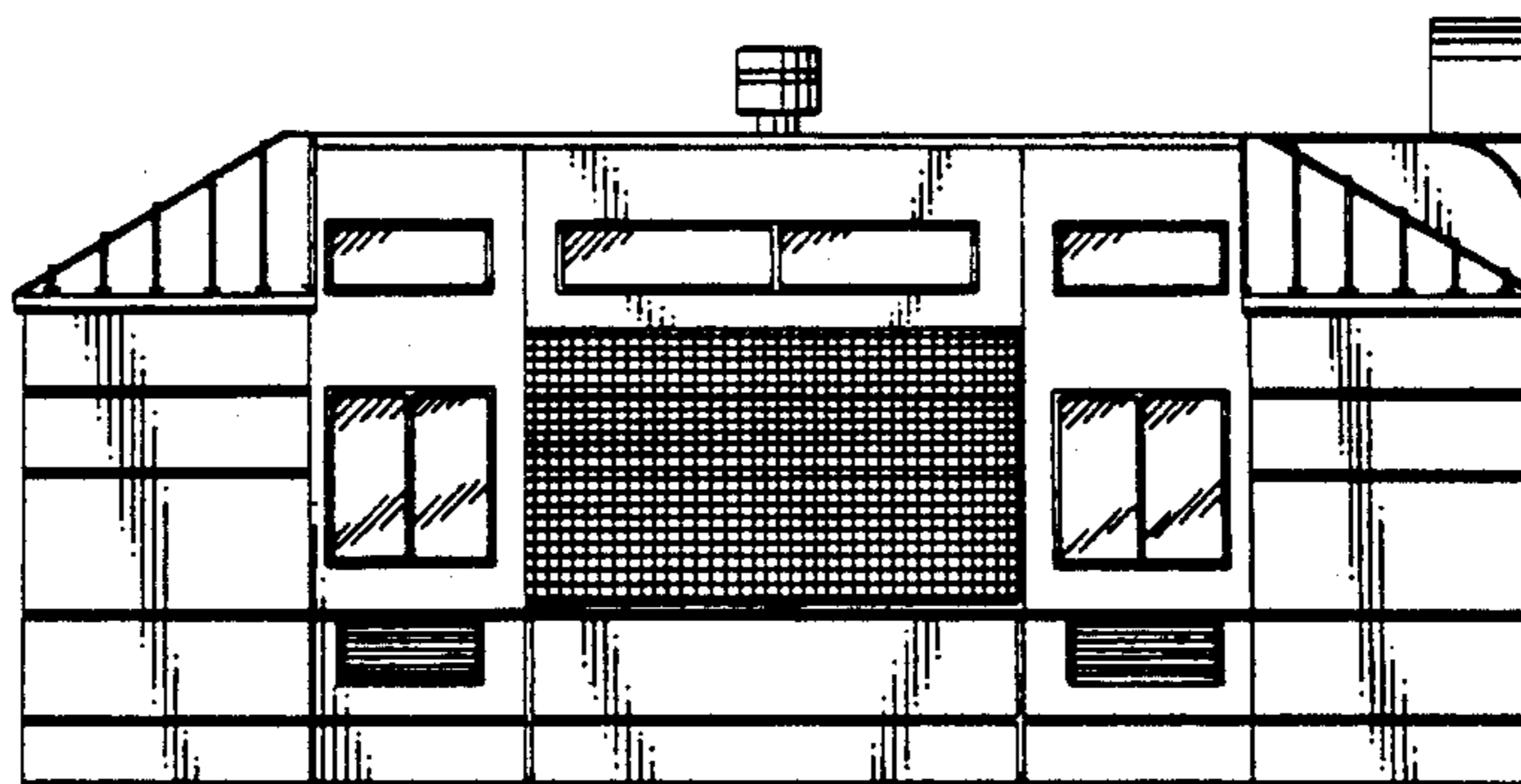

FIG. 4.

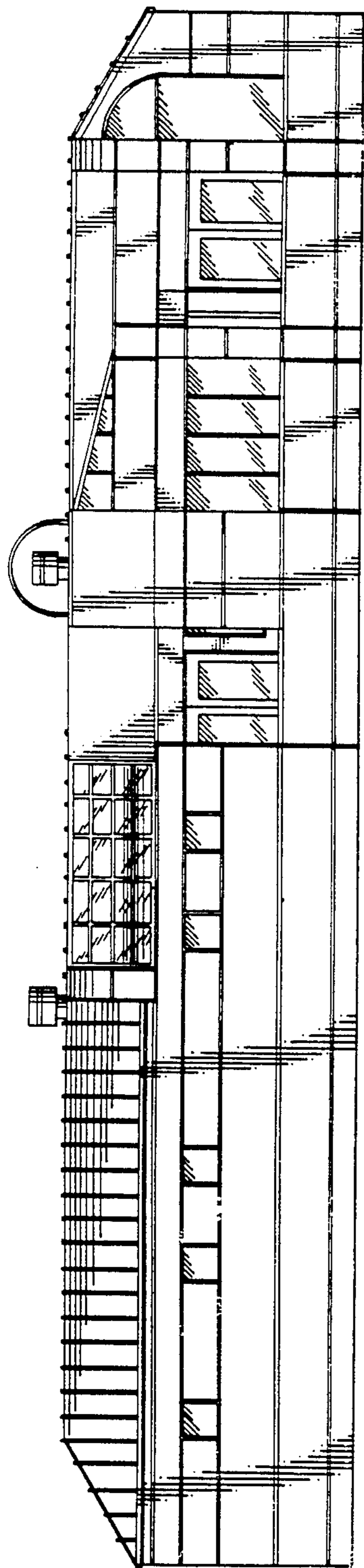

FIG. 5.

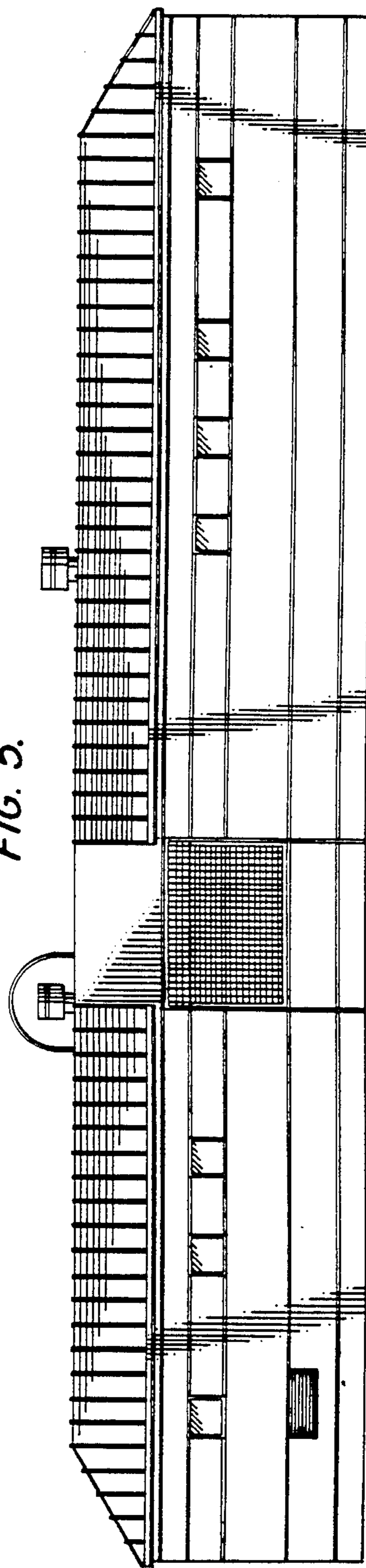

FIG. 6.

