

United States Patent [19]

Ludwig

[11] Patent Number: **Des. 292,729**

[45] Date of Patent: **** Nov. 10, 1987**

[54] ROLLER SKATE

[76] Inventor: **Edward E. Ludwig, 40 Drake St.,
Yarmouthport, Mass. 02675**

[**] Term: **14 Years**

[21] Appl. No.: **702,413**

[22] Filed: **Feb. 15, 1985**

[52] U.S. Cl. **D21/226**

[58] Field of Search **D21/226; 280/11.1 BR,
280/11.1 BT, 11.2, 11.23, 11.25**

[56] **References Cited**

U.S. PATENT DOCUMENTS

D. 157,734	3/1950	Burton	D21/226
D. 161,557	1/1951	Walker	D21/226
D. 238,386	1/1976	Smith	D21/226
D. 261,542	10/1981	Landay et al.	D21/226
D. 262,130	12/1981	Yoshimoto	D21/226
D. 264,612	5/1982	Szegl	D21/226
180,646	8/1876	Saladee	D21/226

3,282,598	11/1966	Goodwin	280/11.2
3,693,988	9/1972	Steinhiser	280/11.23
4,392,659	7/1983	Yoshimoto	280/11.23
4,618,158	10/1986	Liberkowski	286/11.1 BR

FOREIGN PATENT DOCUMENTS

52-6241	1/1977	Japan	280/11.1 BR
---------	--------	-------	-------	-------------

Primary Examiner—Charles A. Rademaker

[57] **CLAIM**

The ornamental design for a roller skate, substantially as shown and described.

DESCRIPTION

FIG. 1 is a side elevational view of a roller skate showing my new design, the side opposite being substantially a mirror image;
FIG. 2 is a rear elevational view thereof;
FIG. 3 is a front elevational view thereof;
FIG. 4 is a bottom plan view thereof; and
FIG. 5 is a top plan view thereof.

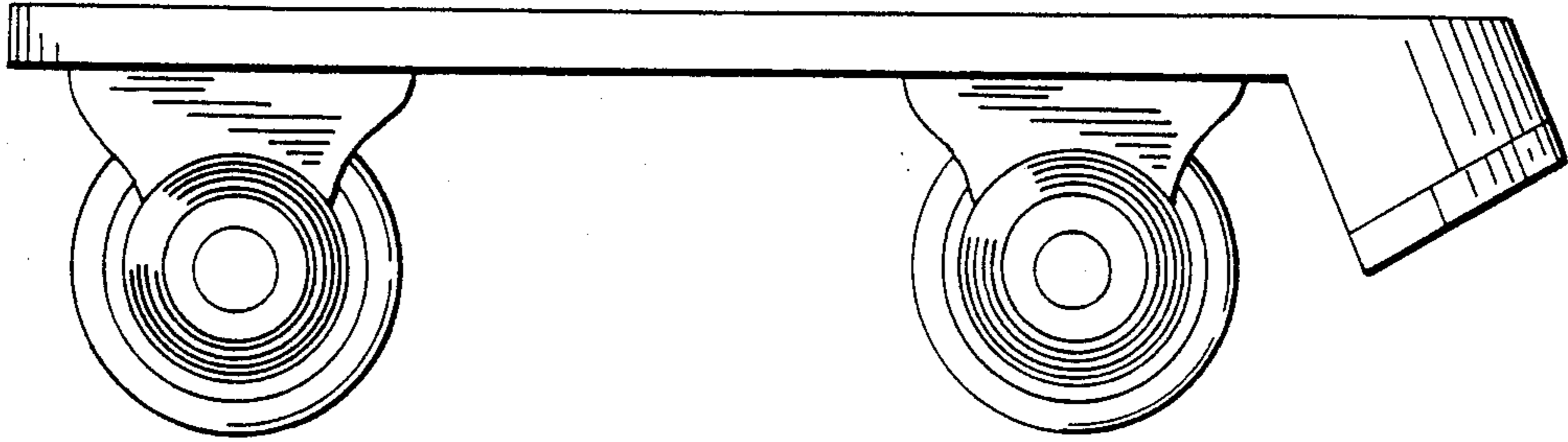

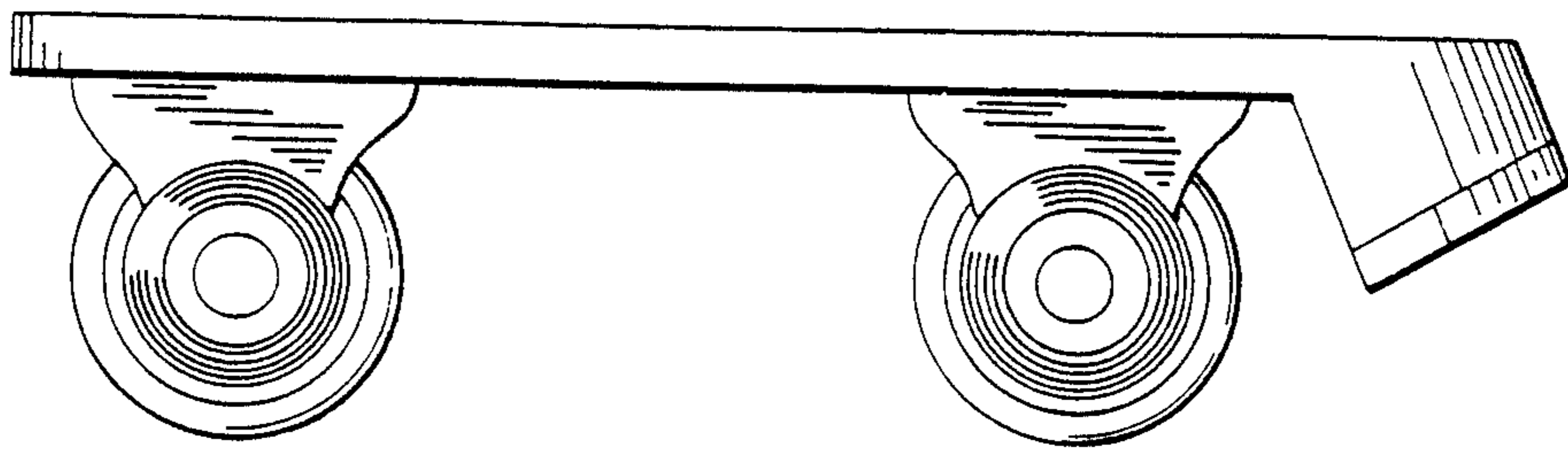

Fig. 1

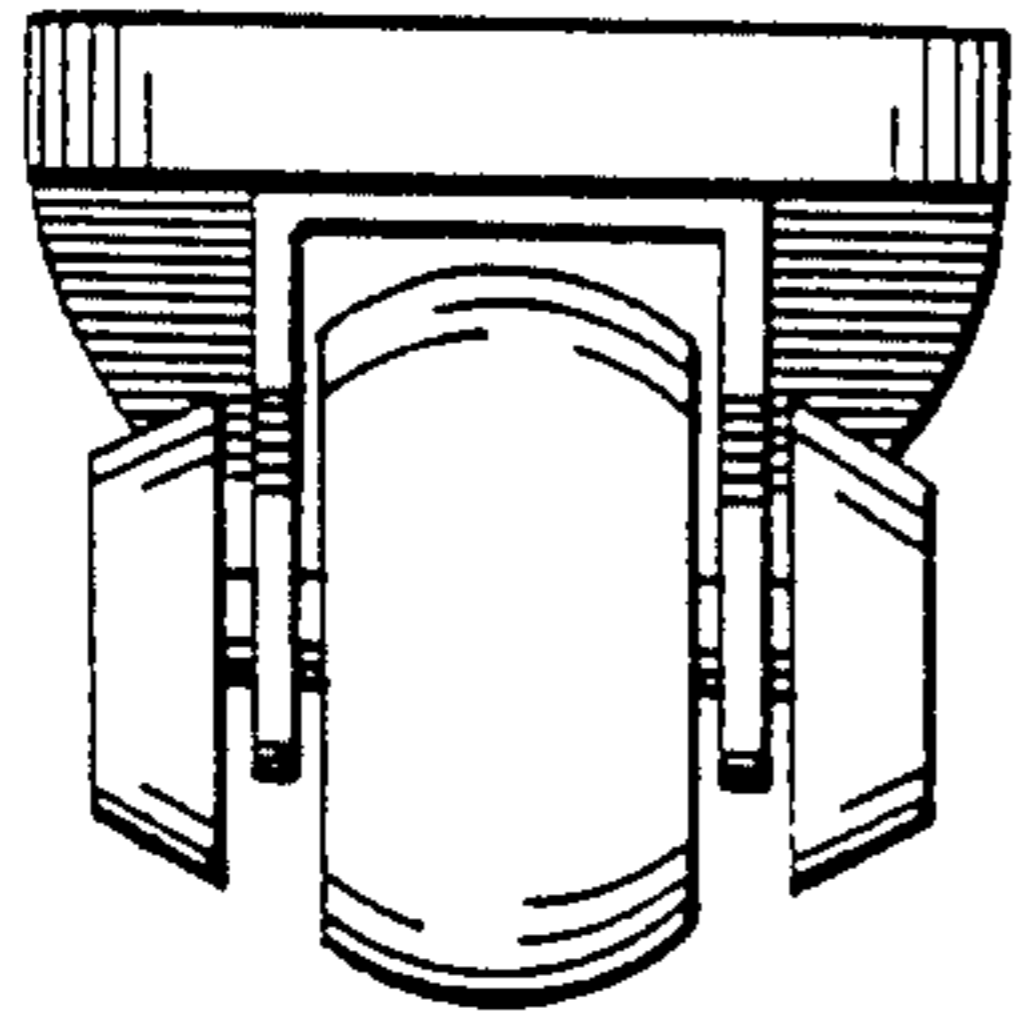

Fig. 2

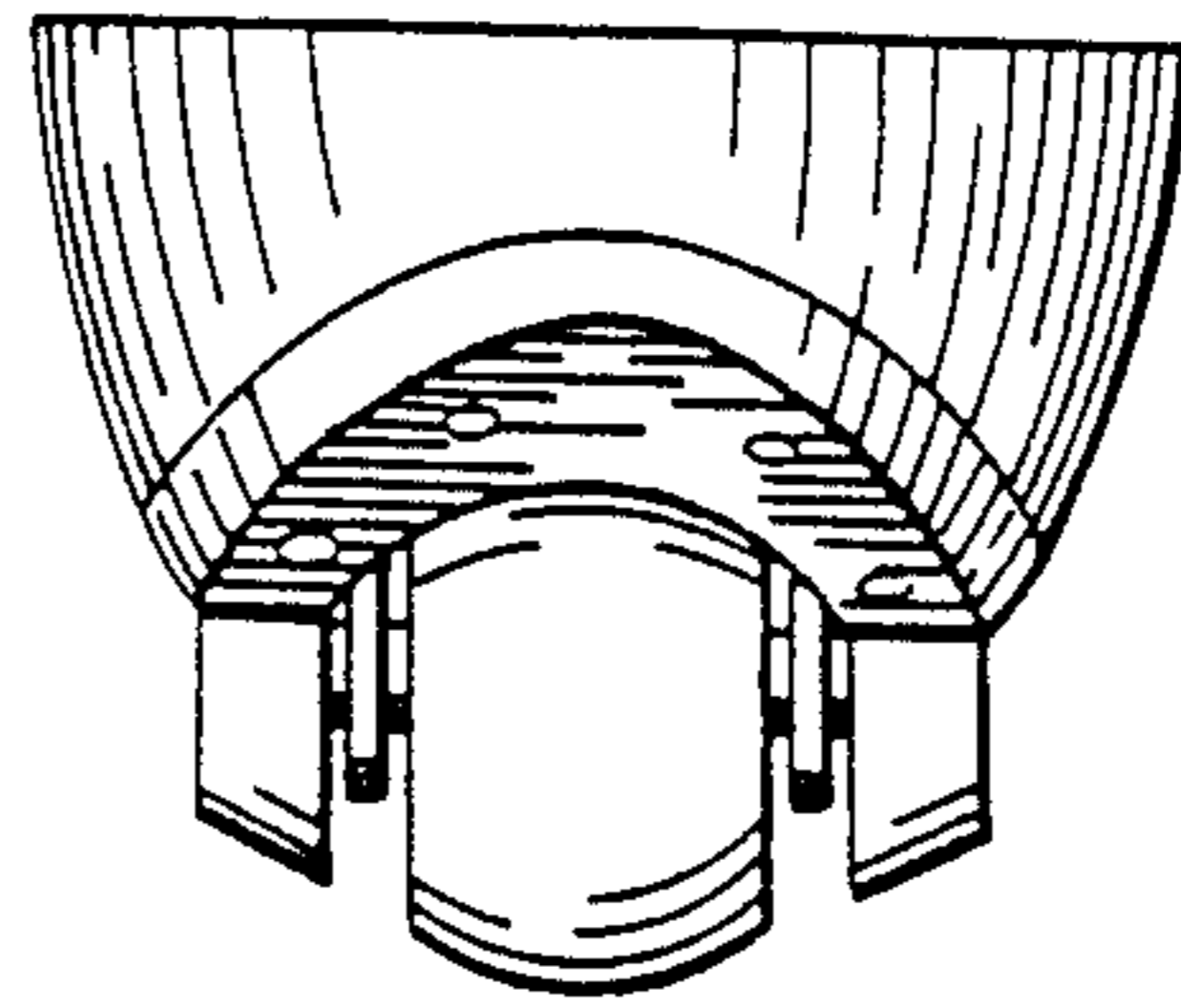

Fig. 3

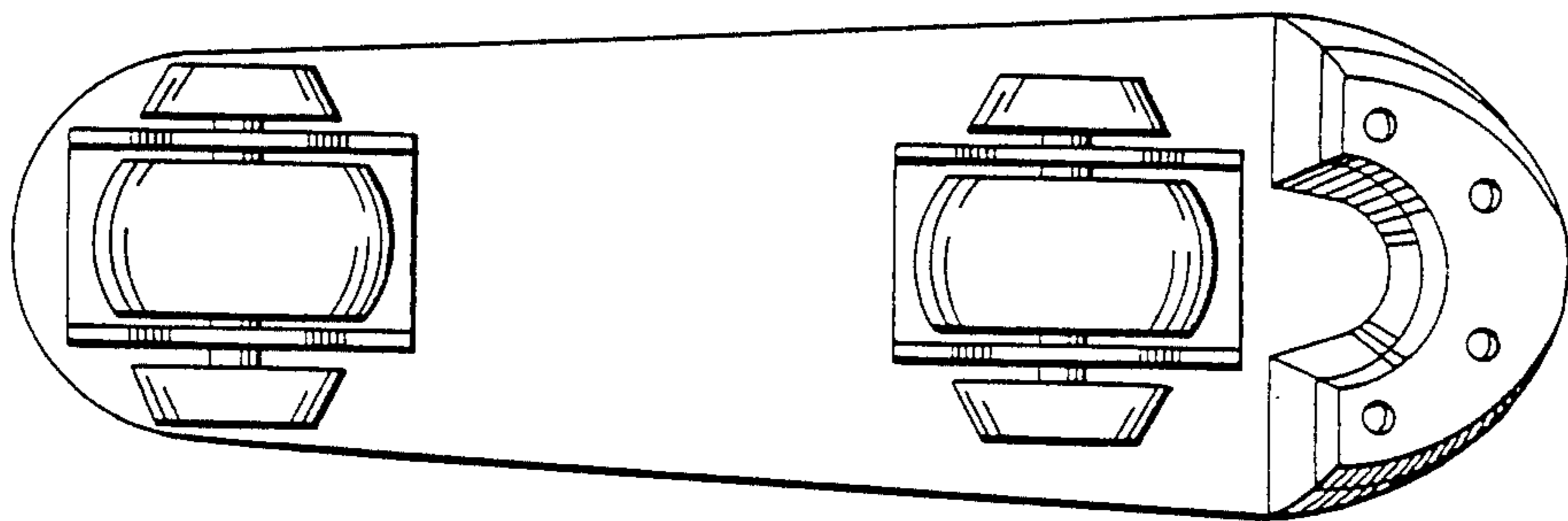

Fig. 4

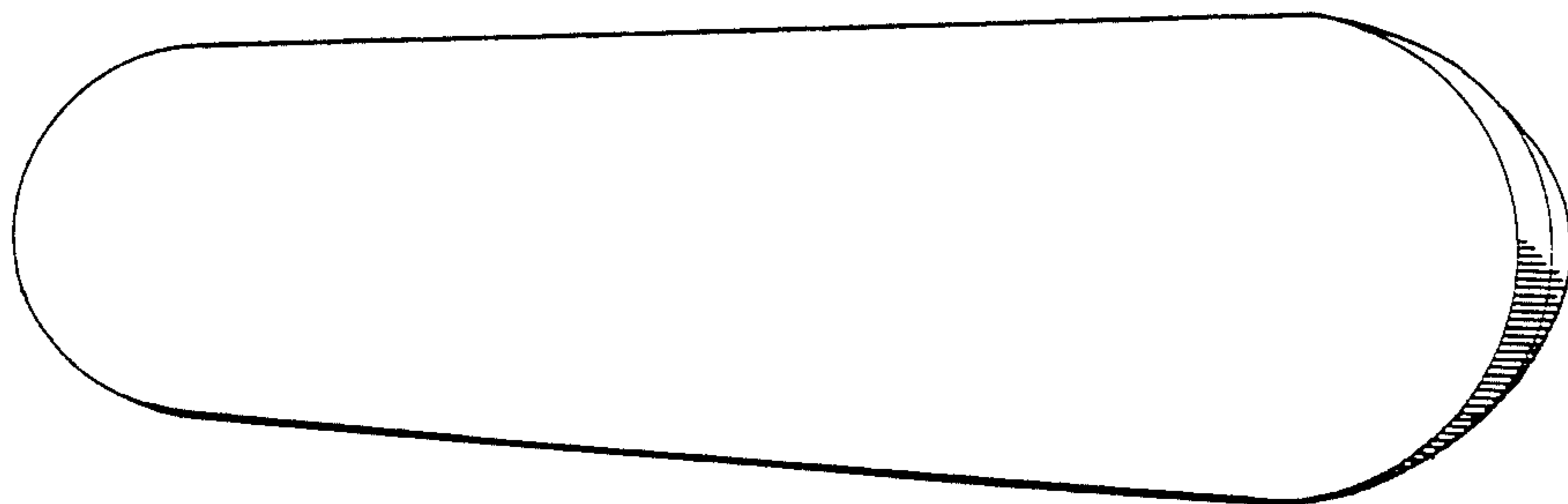

Fig. 5